3 CENTS PAY NO MORE!

Chicago Daily Tribune

THE WORLD'S GREATEST NEWSPAPER

FINAL ★★

VOLUME CII.—NO. 214 C [REG. U. S. PAT. OFFICE, COPYRIGHT 1943 BY THE CHICAGO TRIBUNE.] TUESDAY, SEPTEMBER 7, 1943.—38 PAGES THIS PAPER CONSISTS OF TWO SECTIONS—SECTION ONE PRICE THREE CENTS

TRAIN WRECKED; 50 KILLED

M'Arthur in Plane Directs Paratroop Blow

SCRAP WILLKIE WORLD DEAL IN G. O. P. PARLEY

Refuse to Surrender U. S. Sovereignty.

BY ARTHUR SEARS HENNING
[Chicago Tribune Press Service.]

Mackinac Island, Mich., Sept. 6.—The nationalists won the first day's battle in the Republican post-war advisory council.

The proposal for a world state in which the United States would merge its sovereignty, and for an international police force, advocated by the Willkie internationalists, was tossed out of the window.

When the committee on foreign policy and international relations adjourned tonight after two hectic sessions the indications were that an agreement would be reached tomorrow on a declaration favoring international coöperation to preserve peace without impairment of American sovereignty or departure from constitutional process and with due respect for American responsibilities and interests.

An All Day Battle.

The battle raged all day between the nationalists, headed by Sen. Arthur H. Vandenberg of Michigan, chairman of the committee, and Gov. Dwight H. Green of Illinois, and the internationalists, represented in the committee by Sen. Warren R. Austin of Vermont.

Gov. Green, who had been appointed one of the six members of the committee, advocated "correlation between the United States and other nations" for preservation of world peace and for economic and social reconstruction but flatly refused to approve any plan that does not "protect the sovereignty" and safeguard the welfare of America.

Moreover, the Illinois governor asserted he would approve no specific post-war plans unless the Americans now fighting overseas have a voice in their adoption and unless the plans provide for the rehabilitation, reëmployment and security of the veterans.

Contends Surrender Necessary.

Sen. Austin shied away from the reservation of unimpaired sovereignty in any plan for international coöperation to preserve peace. He took the position that it is necessary to surrender freedom of action to some extent if machinery for enforcement of peace is to be effective.

He pursued the same line of argument as Gov. William H. Willis of Vermont, who, fresh from a conference with Wendell Willkie, said that he hoped "we can accomplish this without impairing our national sovereignty" but that "if we find that the only way we can guarantee a lasting peace is by sacrificing some

[Continued on page 2, column 3]

THE WEATHER

TUESDAY, SEPTEMBER 7, 1943.

Sunrise, 6:23. Sunset, 7:15. Moon set, 12:05 a. m. tomorrow. Mars, Saturn, and Jupiter are the morning stars.

CHICAGO AND VICINITY: Continued cool today; wind 15 miles an hour.

ILLINOIS: Continued cool.

TEMPERATURES IN CHICAGO
For 24 hours ended 2 a. m. Sept 7:

3 a. m.	74	11 a. m.	75	7 p. m.	68
4 a. m.	74	Noon	*76	8 p. m.	65
5 a. m.	74	1 p. m.	74	9 p. m.	63
6 a. m.	74	2 p. m.	75	10 p. m.	61
7 a. m.	74	3 p. m.	74	11 p. m.	58
8 a. m.	72	4 p. m.	73	Midn't.	56
9 a. m.	75	5 p. m.	71	1 a. m.	55
10 a. m.	71	6 p. m.	69	2 a. m.	†54

*High. †Low.

POLLEN COUNT: For 24 hours ended at 3 p. m. yesterday, 450 grains per cubic yard of air.

For 24 hours ended 7:30 p. m., Sept. 6:

Mean temperature, 74 degrees; normal, 68; excess since Sept. 1, 37; excess since Jan. 1, 307.

Precipitation, .02 of an inch; deficiency since Sept. 1, .51 of an inch; excess since Jan. 1, 5.15 inches.

Highest wind velocity, 30 miles an hour.

Relative humidity, 7:30 a. m., 90 per cent; 1:30 p. m., 61; 7:30 p. m., 49.

[Official weather report on page 26.]

Total average net paid circulation
AUGUST, 1943
DAILY in excess of 940,000
THE CHICAGO TRIBUNE

Yanks Circle 20,000 Japs in Guinea Battle

(Map on page 8.)

ALLIED HDQ. IN THE SOUTHWEST PACIFIC, Sept. 7 [Tuesday]—(AP).—American paratroops, watched from a Flying Fortress by Gen. MacArthur as they floated down to the Markham valley, have landed behind Lae, New Guinea, to complete the encirclement of 20,000 Japanese in the Lae-Salamaua sector.

These landings, achieved in considerable force Sunday, caught the Japanese completely by surprise even as a strong force of Australians, veterans of African battles, had done the day before by storming ashore above Lae while warships laid down a smokescreen.

[Tribune Correspondent Robert Cromie sends a minute-by-minute description of the Australian landing on the Huon gulf, considered one of the most remarkable journalistic achievements of the war. It will be found on page 8.]

Gen. MacArthur was in a bomber which was part of a huge formation that cruised over the new landing point. He saw the men seize strong positions without encountering any immediate resistance. The paratroopers were virtually all Americans. A few Australian artillery units with their guns also were dropped.

On returning to his headquarters from the battle action, piloted by Lt. Col. Harry Hawthorne of San Antonio, Tex., Gen. MacArthur said:

"I didn't want our paratroops to enter their first combat, fraught with such hazard, without such comfort as my presence might bring to them."

Four Divisions Trapped.

These freshly won positions at Lae, together with others which have been slowly forged 18 miles to the southeast at Salamaua, ringed in elements of four Japanese divisions.

Any hope the Japanese might have held of using the Markham valley to flee out of Lae into the jungles was erased by the paratroopers who closed that inland route to the enemy.

The Australian forces above Lae, who have pushed ahead until they met resistance at a plantation 10 miles from Lae, suffered a few casualties from raiding Japanese planes, but the paratroopers' surprise was even more complete. Striking on the fourth anniversary of Australian entry into the war, they were unmolested in dropping to the valley.

The greatest assemblage of heavy and medium bombers, fighters and transport planes ever employed in the Pacific area was involved in Sunday's operation.

"Have Closed the Ring."

"We have closed the ring at Lae and Salamaua," Gen. MacArthur said.

That ring pressed on three airdromes—two at Lae and one at Salamaua.

"In a comprehensive air movement, our paratroops in force have seized the western approaches along the Markham valley [whose river empties into the Huon gulf at Lae]," today's bulletin reported.

"The operation completely surprised the enemy's ground troops engaged on the north and eastern flanks by our encircling forces which landed yesterday. Elements of four Japanese divisions aggregating perhaps a maximum strength of 20,000 at the beginning are now completely enveloped, with their supplies cut."

Destroy Fortification.

Allied bombers destroyed a heavy fortified position at Heaths plantation, which headquarters referred to as "the main northern bastion protecting Lae." The 95 tons of 1,000 pound bombs dropped reduced the position to ruins.

Attack bombers roamed the Markham valley, striking at artillery posts and installations with fragmentation bombs and over 60,000 rounds of ammunition.

War Summaries

ALLIED HDQ.—Paratroopers landed at Lae; Japs encircled. Page 1.

AFRICA HDQ.—Allies drive 10 miles inland on Italian toe. Page 1.

LONDON—Italy asks peace based on 1919 frontiers. Page 1.

LONDON—Russians smash to edge of burning Stalino. Page 6.

AFRICA HDQ.—Allied bombers concentrate on Naples area. Page 7.

LONDON—R. A. F. armada on wing after Stuttgart raid. Page 11.

ALLIES ADVANCE 10 MILES INLAND ON ITALIAN TOE

10 More Towns Fall; 3,000 Prisoners.

(Map on page 4.)

ALLIED HDQ. IN NORTH AFRICA, Sept. 6 (AP).—British and Canadian troops drove 10 miles inland from their 40 mile beachhead on the Italian toe thru extensive demolitions and stood tonight on the forbidding slopes of Aspromonte, a 6,000 foot mountain nearly halfway across the Calabrian peninsula.

Radio France broadcast from Algiers that the 8th army had made contact with German units and continued to advance. The drive was impeded only slightly by demolitions, the radio said. In some sectors, allied troops were said to have advanced up to 31 miles in 32 hours.

[The German news agency DNB reported the "evacuation of southern Calabria" in Italy by Nazi and Italian forces and Italian citizens. "The evacuation of southern Calabria by Italian authorities and the German military command force has been carried out according to plan and in complete order," said the broadcast, recorded by the Associated Press. "All supplies have been carried out and brought into safety."]

Ten More Towns Fall.

Ten more towns fell. Prisoners swelled to 3,000. Columns invading the European mainland were nearing Palmi in their drive northward. Others curling around the southern tip of the Italian toe extended their holdings beyond Melito on the Ionian sea.

Resistance continued feeble, tho some tanks were encountered. The Strait of Messina was opened for allied navigation as the invaders compelled the axis troops to withdraw their coastal cannon from range.

Allied planes employed their supremacy to weave a web of destruction in southern and central Italy.

At Santo Stefano d'Aspromonte, 10 miles east and northeast of Reggio Calabria, Italian civilians greeted the invaders fervently. The mountain hamlet was the farthest inland penetration and, with Reggio Calabria and Scilla, formed a triangular wedge inland.

Among the villages captured were Calanna, San Roberto, Fiumara, Santa Lucia, Rosali, San Rocco, Musuala, Laganadi, and Santo Alessio.

Invasion Proceeds Cautiously.

The invasion proceeded slowly, methodically and cautiously over rugged and varied terrain of mountains, valleys and thick wood favorable for defense. The area is thick with tunnels, bridges and culverts, and the "very extensive" demolitions of these slowed down the British 8th army and the Canadians far more than enemy fire power.

Reënforcements and maintenance forces shuttled across Messina strait under watchful allied warships.

Only a handful of the prisoners were Germans. Among the booty captured were 100 good freight cars and a locomotive.

Fighting was limited to small scale engagements, official reports showed. Generally, the operation consisted of mortars firing at mountain trails and narrow, winding roads. Allied casualties were extremely light.

HOLD CONVENTIONS IN CHICAGO, PARTIES ARE URGED BY ODT

Denver, Colo., Sept. 6 (AP).—Postmaster Gen. Frank C. Walker said in an interview today that the office of defense transportation has requested that both the Democratic and Republican national conventions be held in Chicago next year because of its central location.

Walker, who is also Democratic national chairman, disclosed that Joseph B. Eastman, director of ODT, had written him and Harrison E. Spangler, Republican national chairman, about the matter.

The decision, as far as the Democrats are concerned, is up to the national committee, Walker said, but added that he would favor Chicago if it would help the war effort.

QUICK WORK

Italians Ask Peace Based on '19 Borders

LONDON, Sept. 6 (AP).—The Rome radio, in a home and overseas broadcast recorded by the British ministry of information, asked the United States and Britain tonight whether they were prepared to guarantee Italy's 1919 frontiers. In words reflecting Italy's thoughts of peace, the broadcast stated:

"We do not want to haggle over words. We are prepared to face stark reality. We, therefore, ask you—Britain and America—do you intend to respect the independence and unity of our unfortunate country? If you do, why don't you say so?

"Do the war and peace aims of the Anglo-Saxons guarantee Italy's 1919 frontiers, or do they mean further amputation?"

[Germany will not permit the Italian army to surrender, a Berlin radio spokesman said last night, the Columbia Broadcasting station reported. "Now there is no way under the sun of forcing Italy out of the war," he said. "The allies have chosen to make Italy a battleground. Italy will remain that as long as a single allied invader remains uncaptured on her soil."]

Dislike Surrender Fiat.

The broadcast asserted that the insistence on unconditional surrender proved that the United States and Britain were unwilling to give Italy such an understanding and had caused Count Carlo Sforza to abandon the position he had assumed in the Italian anti-Fascist movement abroad.

Somaliland, Eritrea, and Libya were Italian possessions in 1919. The frontiers did not officially embrace Fiume, which was Jugo-Slavian until 1924, altho a raiding party led by Gabriele D'Annunzio occupied the contested town on Sept. 12, 1919, and D'Annunzio remained for a time as "commandant." Italy in 1919 did not have Albania, which was independent; the Dodecanese Islands, or Ethiopia.

Open City Map Submitted.

The German radio, in a broadcast recorded by the Associated Press, told of details of a document and map which it said the Italian government submitted to the allies and all other interested governments on Aug. 23 seeking to have Rome declared an open city.

The map, the radio said, marked the undefended zone with a red line, including all residential quarters, all historical monuments, palaces, churches, and Vatican City and a broad belt behind it, but did not include Rome's airdrome.

DRAFT BOARD HEAD TO QUIT IN PROTEST AT CALLING FATHERS

Yeadon, Pa., Sept. 6 [Special].—Edmund H. Harvey, chairman of Delaware county draft board No. 2, has served notice of his intention to resign in protest against the move to draft pre-Pearl Harbor fathers.

In a letter to Col. Richard K. Mellon, Pennsylvania selective service director, Harvey said:

"I want to go on record with you that I will not agree with what is being done to reclassify pre-Pearl Harbor fathers, or affix my signature to their induction notices until there has been a complete housecleaning of industry as regards all single men of draft age, as well as childless married men, and these men placed in service."

Harvey added that "in my opinion too many available men are hiding today behind the cloak of so-called replacement schedule prepared by employers on a selfish basis. These men should go before pre-Pearl Harbor fathers."

He also asserted that the 4-F classification should be "scrutinized."

Swimmer, 72, Is Rescued and Revived by Woman

Alex Banias, 72 years old, 731 Buena avenue, a retired stock yards worker, was rescued from Lake Michigan yesterday by Miss Daisy Smith, 25, of 841 Agatite avenue, an advertising agency executive. She was on the lake shore near Buena avenue, when she heard Banias' cries. After bringing him to shore, she revived him with artificial respiration. Park police took Banias to the American hospital where his condition was critical.

Stepped down in Size . . .

STEPPED UP IN OPPORTUNITIES

Newsprint restrictions force the Tribune to limit the size of help wanted ads in the want ad section. In the space available, however, the Tribune keeps you informed of far more jobs than are offered in all other Chicago newspapers combined—and of 4 times as many as are offered in any other Chicago newspaper.

Don't Expect More Meat, Public Told

[Chicago Tribune Press Service.]

Washington, D. C., Sept. 6.—Chester Bowles, general manager of the office of price administration, today dashed hopes that the lifting of meat slaughtering quotas by the war food administration would mean more meat for civilians. The quotas were suspended by WFA in a two month experiment, effective the first of this month.

Chester Bowles.

Bowles said bluntly that the amount of meat allotted for civilian consumption has not been increased by the WFA's suspension of quotas on the slaughter of live stock and inventory restrictions on meat stocks.

He added that no further reduction in meat point values will be made this month, and warned slaughterers, retailers, and wholesalers to restrict themselves on the amount of meat prepared, purchased, and shipped for civilian use.

Warns of Excessive Stocks.

Retailers and wholesalers, he said, should not anticipate any increase in total civilian demand for meat as a result of lifting of the slaughtering quotas. If they increase their purchases materially, he warned, they will find themselves with excessive stocks, and "deprive the military of its essential meat requirements."

"All meat slaughtered in excess of that needed to honor ration coupons has been allocated by WFA to the armed forces and to other needs of the government," Bowles said.

"The suspension of slaughtering quotas does not mean a reduction of the government's need, nor an increase in civilian supplies. It simply means that upon rationing is placed the sole responsibility for limiting the civilian use of meat so that the military and other government requirements can be fully met.

Predicts Strain on System.

"Ration coupons will continue to assure each civilian his fair share of the civilian supply. In addition, by limiting the total amount of meat that housewives and other shoppers may buy, rationing performs the important and highly critical job of dividing meat supplies between civilians and the war procurement agencies.

"The rationing program will be subjected to severe strain. How well we can meet this test depends upon the coöperation of the public.

125 HURT AS FIRE TRAPS PASSENGERS IN COACHES

John Cudahy Dies in Fall from Horse

Milwaukee, Wis., Sept. 6 [Special].—John Cudahy, 55 year old former diplomat who broke with President Roosevelt on pre-Pearl Harbor foreign policy, was killed here today when he was thrown from his horse. He suffered a broken neck.

John Cudahy.

Earl L. Kramer of Racine, who was visiting the Brown Deer estate of the former envoy 10 miles from Milwaukee, found Cudahy's body on a hilltop about 2 p. m. after he saw his riderless, limping horse nearby. Sheriff's deputies asserted the horse probably had stumbled while jumping a small drainage ditch and unseated its rider.

Was Ambassador to Belgium.

At the Milwaukee county morgue Dr. T. R. Murphy of the county hospital staff said the fall had inflicted a severe gash on Cudahy's head and had broken his neck.

Estate employes said Cudahy, who often exercised his thorobreds, had gone riding alone about 2 p. m.

Cudahy was the United States ambassador to Belgium and minister to Luxemburg when Germany invaded the Low Countries of Europe in the spring of 1940. He stuck to his post in Brussels during the invasion and later became a vehement defender of the conduct of King Leopold.

Headed Wisconsin OCD.

He previously had served four years as United States ambassador to Poland and two years as minister to Ireland.

Since February of this year he has been Wisconsin director of civilian defense, a post to which he was appointed by Wisconsin's acting governor, Walter S. Goodland, following a reorganization of the Wisconsin civilian defense setup.

Cudahy was a millionaire member of the Cudahy packing family. His father, the late Patrick Cudahy, was one of five brothers who came to the United States from Ireland and founded the Cudahy packing enterprises.

Was Captain in Army.

He was born in Milwaukee Dec. 10, 1887, and was graduated from Harvard university in 1910. Three years later he received his law degree from the University of Wisconsin.

Enlisting in the army at the outbreak of the first World war he served as a captain with the 85th division during the expedition to Archangel, Russia.

After the war he devoted himself to law, politics, big game hunting, and writing. He conducted hunting expeditions in lower California and in equatorial Africa and wrote books about them—"Manana Land" and "African Horizons."

Democrat in Politics.

He was a Democrat in politics and was the Democratic candidate for governor in Wisconsin in 1916. He was an enthusiastic supporter of the Roosevelt candidacy in 1932 and a heavy contributor to the Democratic campaign fund.

Cudahy is survived by his widow, Katharine; two children, Toulgas, visiting at Norfolk, Va., and Michael, stationed at a Nebraska army camp; a brother, Michael, president of the Cudahy Brothers company of Milwaukee, and a sister, Mrs. Lansing Hoyt.

Tribune Features

Crossword puzzle .... Page 12
Day by Day on the Farm .... Page 26
Dick Tracy .... Page 27
Editorials .... Page 16
Gasoline Alley .... Page 12
Gumps .... Page 25
Harold Teen .... Page 27
Inquiring Camera Girl ..... Page 9
Kin of the Yanks .... Page 17
Moon Mullins .... Page 23
Neighbors .... Page 10
Obituaries .... Page 26
Radio programs .... Page 25
Smilin' Jack .... Page 24
Smitty .... Page 27
Terry and the Pirates ..... Page 24
Winnie Winkle .... Page 12

List Many Soldiers Among Victims at Philadelphia.

WRECK PICTURES.
On the back page of today's Tribune are four pictures of the Pennsylvania railroad wreck that took many lives. On page 12 a large scale map of the area gives the location of the wreck.

Philadelphia, Pa., Sept. 6 [Special].—The Pennsylvania railroad's fast Congressional Limited was wrecked at 6 o'clock tonight near the North Philadelphia city limits killing more than 50 persons and injuring 125, many seriously. Nine cars of the 16 car train left the track.

Late tonight officials of the railroad said 43 bodies had been counted after removal from the wreckage and between four and 10 dead were believed still in the jumbled cars.

For the injured there was a broadcast appeal for blood donors, and at midnight a generous response was reported.

Many Military Men.

Many of the dead and injured were reported to be military men and women. Officials of the railroad said no Chicagoans were among the dead.

The disaster was attributed by railroad officials to a burned out journal on the lead truck of the 7th car of the 16 car train, crowded with persons returning to New York from the Labor day holiday.

The train, which has a schedule calling for 75 miles an hour between Philadelphia and New York, was northbound from Washington and had swept thru the North Philadelphia station without stopping. The accident took place about 200 yards west of Frankford junction, where the road's seashore route splits off from the main line.

45 Mile Speed Limit.

At Frankford junction a speed limit of 45 miles an hour is in effect. The rate at which the Congressional Limited was traveling at this point was not ascertained.

Two coaches, five Pullman cars, and two diners left the rails, while the electric locomotive, the first six cars, and the last car of the train remained on the tracks. At the point where the wreck occurred the tracks are on level ground, it was said.

The seventh car of the train, a coach, was the first to leave the rails, observers said. This car shot up into the air and was sheared in two just above the seat level by a signal tower into which it crashed.

Cars "Welded Together."

Cars behind it left the tracks and ploughed up the right of way. Several cars turned over and jammed together crosswise on the rails, and Judge Harry S. McDevitt of Philadelphia, who visited the scene about 10 p. m., said four of these cars had not yet been opened and that "they seemed to be welded together."

Fire broke out in some of the wrecked coaches, and it was reported many of the trapped passengers were burned.

Among notables aboard the train who escaped injury were Lin Yutang, Chinese author, and his family; Roy W. Howard, president of the Scripps-Howard newspapers, and Mrs. Howard, and Mrs. Myron C. Taylor, wife of President Roosevelt's former representative at the Vatican.

Many passengers were tossed thru windows and others managed to climb thru windows, many collapsing along the right of way as they reached the ground.

Cars Crash Into Tower.

Approximately 40 priests from churches near the scene arrived after the crash to administer last rites to the dying. As darkness fell police trained searchlights on the scene, while firemen, coast guardsmen, and other rescue workers continued their rescue attempts. Steel rails twisted like horseshoes by the force of the crackup, extended into the air above the wreckage.

An eyewitness account of the tragedy was given by Capt. H. Roberts of the Pennsylvania railroad police, one of the first to reach the scene.

"The middle section of the train separated as the coupling broke," he said. "The first car of this sec-

[Continued on page 12, column 3.]

WILLKIE WORLD SCHEME BEATEN AT G. O. P. PARLEY

Leaders Refuse to Give Up U. S. Sovereignty.

[Continued from first page.]

of our sovereignty then I certainly would prefer that to following some lesser course which will end in 20 or 25 years from now in another deluge of blood and suffering for this nation and this world."

Baldwin Backs Willkie.

The Willkie plan for a super-state and international police force was also urged by Gov. Raymond E. Baldwin of Connecticut who advocated a council of nations and a world court whose orders and decisions would be "enforced by the collaboration of the military, naval, and air power of the nations of the world."

In addition to Senators Vandenberg and Austin and Gov. Green the members of the committee are Gov. Edward Martin of Pennsylvania and Representatives Frances P. Bolton of Ohio and Charles A. Eaton of New Jersey.

Following the first session of the committee Gov. Green set forth his views in the following statement:

"I have been asked to state my views concerning some of the problems which are being considered by the Republican post-war policy council.

"I came to the conference with an open mind, a ready ear, and entirely free of any commitments to support any particular plan.

Correlation Held Necessary.

"Obviously there must be correlation between the United States and other nations and their peoples, not only to prevent recurrence of war, but to assure economic and social reconstruction. I have deliberately chosen to use the word 'correlation' because its internal definition means the establishment of mutual or reciprocal relationships. In an even broader sense it means the common consent of all those who participate.

"However, any post-war program to which I subscribe must be one which will protect the sovereignty of the United States and safeguard the well-being of the people of America.

"There are two things to which I, as a veteran of the last World war, have committed myself, and they are:

"To stand for no final specific post-war plans unless the veterans of the present war have had a voice in their adoption. Those who have made the sacrifices must be consulted as to their wishes concerning the kind of post-war program under which they are to live and raise their families.

Security One Consideration.

"Furthermore, any post-war program must include full and adequate provision for the rehabilitation, employment, and future security of the 9 or 10 million men and women in our armed services.

"The above task alone will require the combined efforts of the best minds in government, business, labor, agriculture—in fact, in the entire field of economics. Our first duty is to those who have fought our battles and made it possible for us to meet freely in conferences such as we are holding here."

The council was organized at the first session under the chairmanship of Harrison E. Spangler, chairman of the Republican national committee. In addition to the foreign policy committee, Mr. Spangler named a temporary committee on post-war enterprise, industry, and employment consisting of Sen. Robert A. Taft of Ohio, chairman; Sen. Albert W. Hawkes of New Jersey, Gov. Thomas E. Dewey of New York, Gov. John W. Bricker of Ohio, and Representatives J. William Ditter of Pennsylvania and Roy O. Woodruff of Michigan.

Committees to Draft Planks.

These committees, which will make preliminary reports at this meeting, are continued as permanent committees to evolve platform recommendations to the 1944 national convention. In the permanent committee on post-war enterprise Gov. Bricker becomes the chairman, the other members being Sen. Hawkes, Gov. Harry F. Kelly of Michigan, Gov. Earl Snell of Oregon, Gov. Raymond E. Baldwin of Connecticut, and Rep. Everett Dirksen of Illinois.

Mrs. Bertha Baur, national committee woman for Illinois, was named a member of the social welfare and security committee.

Sen. Taft becomes chairman of the permanent committee on finance, taxation, and money; Gov. Earl Warren of California chairman of social welfare and security; Gov. Dewey chairman of reform of government administration; Rep. Charles Halleck of Indiana chairman of labor; Sen. Charles L. McNary of Oregon chairman of agriculture, and Rep. Daniel A. Reed of New York chairman of international economic problems.

In his speech opening the meeting Spangler compared the formulation of a Republican program by this council of 49 with the one-man dictation of the Democrats, remarkink that "too long have our people had their policies and their programs and their officials handed to them from on high."

Unity of Aim Urged.

He drew applause from the council when he said that our foreign policy, which may well mean not only the future peace and welfare of the nation but its very existence, "should not be and must not be a partisan matter. All Americans must be united in one aim, that they find that program which will best serve the interests of our nation and of the world."

To that end he urged an end to "meaningless slogans and senseless name calling," adding that there can be no disunity among patriotic Americans on the question of preventing another World war.

Mr. Spangler warned, however, that "in the rapidly shifting of events we cannot foresee exactly all the international problems that lie ahead" and that therefore "this is not the time for this country to commit itself to specific obligations." What he looks for now is a statement of general policy, with the ways and means of carrying the policy into effect to be the subject of further study.

Fourth Term Denounced.

He pronounced the fourth term as totalitarian as anything the Nazis and Fascists have produced.

"The day has not yet come," he said, "when Americans must turn over their destinies permanently to one party and one man. If you will consider the nations we now fight, you will realize that each one of them is a nation which intrusted its future to one party and one man. In each case the one party and the one man have led the nation to disaster."

Despite harrying by burocracy for political purposes, industry, labor, and agriculture are working miracles of production, Spangler said.

"But no thoughtful person," he went on, "can be happy over the governmental direction of this mighty machinery of a nation at war on the home front. Waste, lost motion, confusion, and incompetence mark our executive direction of the civilian activities on which the lives of our armed forces depend.

Petty Haggling Denounced.

"Our soldiers fight in the jungles of the Solomons while our executives at Washington haggle over petty questions of personal power. Vital problems of wages, prices, materials, and man power go unsolved while executive direction vacillates and fumbles. Indispensable production endlessly waits upon executive caprice."

He said the Republican party believes in the Constitution and the Bill of Rights. A Republican President never will urge congress, as did Mr. Roosevelt, to pass a law "regardless of its constitutionality," he said.

"The Republican party," he continued, "believes in the American system of free enterprise. It is not animated by the desire to reconstruct America's economic life according to theoretical blueprints drawn by burocrats. It is not tainted with the viruses of economic collectivism which have brought the countries of Europe to dictatorship, revolution, and war. It believes in free enterprise under proper government regulation.

Stifling of Trade Opposed.

"It is opposed to government policies which stifle business, retard production, and create unemployment.

"The Republican party believes in the balance of powers in government guaranteed by the constitution, with the legislative, the executive, and the judicial each exercising its proper authority. It sees in a subjection of the judiciary to the executive the end of American liberty, the prospect of a government by fear and intimidation.

"It sees in any encroachment by the executive on the legislative the beginning of dictatorship, the end of government by due process of law.

"The Republican party believes in the constitutional division of powers between the states and the federal government. In all its long history, the Republican party has stood for a strong federal government, exercising all those powers which are entrusted to it by the constitution."

Day Warns Against Moves That Menace U. S. Freedom

Congressman Stephen A. Day, speaking last night before a Republican Labor day rally in the ballroom of the La Salle hotel, declared that "America must preserve her independent destiny or there will be no America."

The Illinois congressman-at-large charged that "internationalists are trying to edge us up to a commitment from which we cannot recede." He added, "That is why they are urging the adoption of resolutions in the senate and house so far in advance of the end of the war."

Rep. Day shared platform honors with State Rep. Lottie Holman O'Neill [R., Downers Grove] at the rally, which was sponsored by the Republican Nationalist Revival committee.

Tells Reaction to Churchill.

Rep. O'Neill told the rally that after hearing the address by Winston Churchill yesterday morning, in which the British prime minister asked for close coöperation after the war between the United States and England, she had reread the Declaration of Independence, especially the section stating that the American colonies should be free and independent.

"The next step will be a demand for our permanent military alliance with Great Britain," she declared, as the crowd booed enthusiastically.

"The Republican party has the job of saving this country and defeating the New Deal," Rep. O'Neill said, adding that the first cannot be accomplished without the second.

Resolutions were adopted at the meeting calling upon Gov. Green to summon a special session of the legislature to make provisions for soldiers and sailors to vote and denouncing plans to use the civilian defense organization for discussions of post-war policies.

Resolution "Meaningless."

Pointing out that any peace treaty must have the approval of two-thirds of the senate, Rep. Day insisted that passing of the Fulbright resolution by the house was meaningless.

"No surrender of any part of our sovereignty can be accomplished without an additional grant from the people," Day declared.

"The global thinkers have a wonderful time playing with their blueprints and no harm is done so long as their schemes remain just blueprints. But I caution any of these fake intellectuals against trying to put their blueprints into real action. They will get the surprise of their lives when they see how quickly the American people will tear these blueprints into shreds and throw them into the discard."

Cites Domestic Problems.

Day predicted that future historians would write that "the insistence and magnitude of pressing domestic problems broke down the arguments of the internationalists." He then said:

"Please do not mistake me. If we had the resources in abundance and could give them away with a lavish hand, I do not believe any real American would hesitate to take such a step, but we must face the ugly facts that are staring us in the face. When this war is over the terrific drain will have so far exhausted us that we will need every ounce for the preservation of our own people.

"What will it profit us to feed the world and behold poverty and near starvation gripping our own people?

"The hour has arrived for the Republican party, true to its great traditions, to make it crystal clear that no matter what form our coöperation with other nations will take in settling post-war problems of a just peace, the Republican party refuses to surrender any part of our sovereignty as a free people and refuses to depart from the time honored provisions of the Constitution of the United States."

Chicago Daily Tribune
THE WORLD'S GREATEST NEWSPAPER
Vol. CII. Tuesday, Sept. 7, 1943. No. 214.

Published daily except Sunday at Tribune Tower, 435 North Michigan avenue, Chicago, Illinois.
The Tribune company, publishers.

MAIL SUBSCRIPTION PRICES.

Mail subscription prices in Illinois [outside Chicago], Indiana, Iowa, Michigan, and Wisconsin: Daily Tribune only, $5.00 per year; with Sunday Tribune, $12.50 per year.
Zones 3 and 4 in states other than Illinois, Indiana, Iowa, Michigan, and Wisconsin: Daily Tribune only, $7.50 per year; with Sunday Tribune, $15.00 per year.
Zones 5, 6, 7, and 8, inclusive, Canada and Mexico: Daily Tribune only, $12.00 per year; with Sunday Tribune, $19.50 per year.
Foreign: Daily Tribune only, $25.00 per year; with Sunday Tribune, $42.00 per year.
Entered as second class matter, May 14, 1903, at postoffice at Chicago under the act of March 3, 1879.

The Costume Bootery of
O'CONNOR & GOLDBERG
at 23 Madison, East

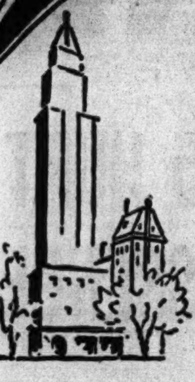

PALTER DE LISO
DOES THE NEW
Town Brown

It's TOWN BROWN ...and this glorious new autumn color is portrayed in all its splendor...by Palter De Liso...in soft, faultless fitting suedes and calfskins. Shoes that are a great tribute to the creative ability of America's most celebrated *bottier*.

$15.95 and $16.95

THIS BOOTERY WILL BE OPEN THIS EVENING UNTIL 9 P. M.

Gimbel's
RESTAURANT 30 WEST RANDOLPH
Our Complete Luncheons and Dinners Are Still the Greatest Fine Food Values in Chicago

BEST & CO.
OF NEW YORK
WINNETKA—700 EAST OAK STREET WINNETKA 4300
CHICAGO 3—20 S. MICHIGAN AVE. • Our New Phone is STATE 2300

75.00

Best's Exclusive
*C-1 SCOTCH TWEED

Fine wool tweed imported from Scotland and superbly made by our own master tailor in a suit to love and wear for years. Classicly simple with nice jacket details and slim gored skirt. Wine, green or Sandringham. Sizes 10 to 40

Matching topcoat with convertible collar.
Sizes 10 to 40 . . . . 75.00

Mail and phone orders filled
Postage prepaid everywhere in the U. S.

WINNETKA BEST & CO., INC. • EVANSTON CALLS—DAVIS 7000
*Reg. U. S. Pat. Off.

IF THE LABEL IS KNOX THE HAT IS RIGHT
We Present
"Hickory"
Exclusive new Knox Fashion Color

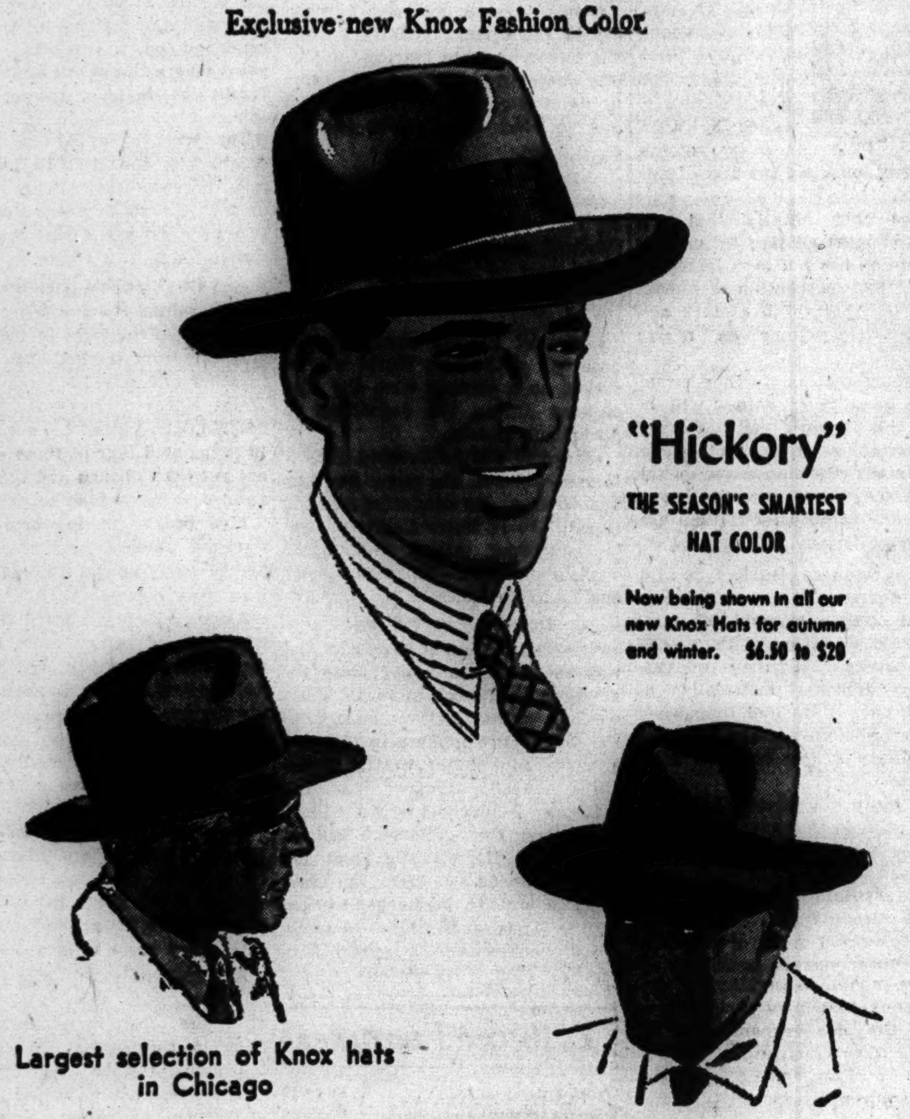

"Hickory"
THE SEASON'S SMARTEST HAT COLOR
Now being shown in all our new Knox Hats for autumn and winter. $4.50 to $20

Largest selection of Knox hats in Chicago

john t. Shayne
MICHIGAN AVENUE AT RANDOLPH

HOURS TODAY:
12 NOON TO 9 P.M.

TUESDAY IN ALL FOUR HUB STORES
Bostonian's Right Dress
for
OFFICERS
CIVILIANS

$8.95

For Army and Navy men this plain-toe blucher has plenty of snap for *dress* occasions . . . countless civilians enjoy its comfort and unusual smartness, too! Black or brown, lace or buckle type. *Main Floor, Mezzanine*

Bring your War Ration Book with Coupon 18 attached

Other Military Type Shoes, $6.45 to $13.50

THE HUB
Henry C. Lytton & Sons

Chicago, Open Tuesday, 12 to 9 ★ Evanston, Oak Park, Gary, 9:30 to 5:30

OPEN TODAY FROM 12 NOON TO 9 P. M.

PAY A TRIFLE MORE
TO GET A LOT
MORE

Hickey-Freeman
new fall customized suits, topcoats & overcoats

America's finest hand needling, America's and Great Britain's finest fabrics—America's most distinguished designing . . that's just some of the "lot more" you get for just a trifle more . . it pays

$70 to $150

Hickey-Freeman suits, $70 to $105—2nd floor

Hickey-Freeman topcoats, $72.50 to $150—6th floor

Hickey-Freeman overcoats, $75 to $150—6th floor

MAURICE L ROTHSCHILD
State at Jackson

STEVENS

Open Today, 12 to 9 p. m.

8.95

Bow Pocket Pet

the 2-piece dress with all-occasion wearability!

A full time—day or night-time favorite—the bow pocket dress. Simple but very pretty—with a slim jacket draped through the waist—bright buttons—a neat and narrow skirt. In Purple, Luggage, Aqua, Green or Blue rayon crepe. 12 to 18. 8.95

Stephanie Shop—4th Floor

Chas. A. Stevens & Co.

State Street Open 12:00 to 9.00

MANDEL'S

Defense Program for Watches—

Fall Cleaning!

GUARANTEED

Watch Repairs

Estimates gladly given

Watch Repairs—

First Floor—Wabash

Mandel Brothers

Western Electric

HEARING AID

AIR and BONE conduction. Exclusive features, new principles. Small, inconspicuous. Designed by BELL TELEPHONE LABORATORIES. Scientifically assembled to meet individual needs after audiometric tests.

AUDIPHONE UTILITIES

BUY MORE WAR BONDS

COLMAN PLEADS MENTAL ILLNESS AT ARMY TRIAL

Amnesia Attack Before Shooting Told.

BY CARL WIEGMAN.

[Chicago Tribune Press Service.]

Selfridge Field, Mich., Sept. 6.—A court of stern faced fellow officers today heard Col. William T. Colman, former commanding officer of Selfridge field, start a fight to save his career by pleading that he was mentally ill May 5 when he shot and wounded a Negro soldier.

Pvt. Willie McRae.

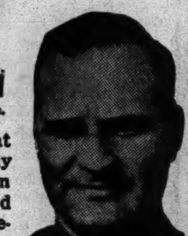

Col. W. T. Colman.

At the end of the day's session the nine colonels who compose the general court-martial had heard testimony from three psychiatrists that the former commander of the army air base was afflicted with frequent headaches, spots before the eyes, ringing in the ears, dizziness, and was mentally irresponsible at the time of the shooting.

Faces Other Charges.

Besides being accused of the shooting of Pvt. Willie McRae, 24 years old, and repeated instances of drunkenness, Col. Colman is charged with having fraudulently obtained transfers of enlisted men, accepted a gift from a government contractor, and misappropriated government property.

The court was told the colonel's drinking habit was so bad that he had difficulty in taking off and landing airplanes at the field and sometimes, while in flight, he had a frantic obsession that he must get out of the plane.

The mental specialists also testified that for five hours before the shooting Col. Colman was in a state of amnesia during which he had no consciousness of what he was doing.

During cross-examination of one witness, Lt. Col. Charles R. Rayburn of the medical corps, by Capt. W. Stanley Dolan, the assistant trial judge advocate, Dolan asked: "Wouldn't a person be in a state of amnesia if he had drunk nearly a fifth of whisky?"

Rayburn shrugged his shoulders. The prosecutor did not pursue the line of inquiry and made no further explanation of his reference to the whisky.

Taken to Hospital.

Lt. Col. Paul A. Petree of the medical corps, chief of the neuropsychiatric division of the Percy Jones General hospital, Battle Creek, Mich., then took the stand and told how Col. Colman was taken to his hospital on the day of the shooting and remained there for five days.

On cross-examination by Capt. Phillip D. O'Connell, the trial judge advocate, Petree said Colman had told him he had been drinking the night before the shooting and that he had gone to his office to get two revolvers.

Col. Petree then quoted Colman as having asked: "Which do you think would be most in my favor, amnesia or alcohomism?" Asked to give his opinion as to the reason for the outburst which caused the shooting, the witness said it might have been amnesia, alcohol, or general mental disorder.

Col. Petree then brought out a point never before made public in official announcements of the case, that Colman had said: "I have given orders repeatedly that a Negro chauffeur should never be sent to drive my car."

This was the first reference in the trial to the circumstances of the shooting, which occurred near the front steps of the administration at 1 a. m., when Pvt. McRae drove up to the building in Colman's car. The commanding officer fired one shot, which struck McRae in the abdomen. McRae has recovered and he appeared at the opening of the trial, posing for newspaper photographers with a wide grin on his face.

Continuing his testimony on cross-examination by Capt. O'Connell, Col. Petree quoted Colman as saying: "What is the use—I have amnesia."

"Is there anything in a psychoneurosis that would cause a man to drink?" the judge advocate asked.

"No, it's purely voluntary," Petree replied.

Defense Heard First.

With Petree's testimony, the defense ended presentation of testimony of the matter of Colman's mental condition and the judge advocate began to present his side of the case. It was explained the procedure of having defense witnesses first was followed in the interest of saving time. The judge advocate said that if the court holds that Colman was mentally irresponsible nothing would be gained by presenting voluminous testimony as to his acts.

The first witness for the prosecution was Maj. John Lukas of the medical corps, stationed at Selfridge field. He said he saw Colman at the commanding officer's quarters an hour after the shooting.

"His eyes were bloodshot and blurry," Lukas said. "His speech was affected and he apparently didn't know what was going on. My impression was that he was under the influence of liquor."

Drinking at Picnic Told.

Maj. Lukas said Colman told him he had had a few drinks at a picnic on the afternoon of the shooting and a few drinks later. Asked whether he is a psychiatrist, Lukas replied with an emphatic, "No."

Members of the court, who had spent most of the day hearing testimony involving the use of complex medical terms, joined in the laugh that swept the courtroom.

The defendant, a handsome, prematurely gray haired man, 39, smiled nervously during much of the testimony and his brown eyes darted many quick glances at the members of the court. In a civil trial he would have been accompanied by his pretty wife, mother of their two sons, but she was not present at the court-martial.

Rain Sweeps Field.

It was a rainy morning as the hearing opened in a frame temporary office building across the road from the field's administration building. Sheets of rain swept across the near-by runways and upon a Flying Fortress parked within sight of the court building.

Late in afternoon the sun came out, and planes of the 332d fighter group, a Negro group in training at the field, started streaking across the sky. The noise of the motors made it difficult to hear witnesses.

When the hearing began the courtroom was jammed with witnesses and newspaper men. The judge advocate read the list of witnesses summoned—79 in all—and called the roll. All were present or accounted for.

After the reading of the charges by Judge Advocate O'Connell, he also gave the oath to the members of the court, which originally comprised 11 colonels. Col. James F. Doherty of Tallassee, Ala., one of the members, was unable to appear because of illness, and another member, Col. Gilbert T. Collar of Columbia, S. C., was excused after a peremptory challenge by the trial judge advocate.

This left nine colonels to hear the trial, one of them designated the law member who rules on the legal points raised by either side. He is Lt. Col. Charles H. McDonald of the judge advocate general's department, Selfridge field.

Plea of Not Guilty Entered.

After the members of the court had been sworn to grant Col. Colman a fair trial, the president of the court, Col. Hamner Huston of Tampa, Fla., administered the oath to the trial judge advocate. Col. Colman and his defense counsel, who include John R. Watkins former United States district attorney in Detroit, then were asked how they wished to plead. They arose, faced the court, and Maj. Thomas A. Ballantine of Tallahassee, Fla., chief defense counsel, spoke for the group.

"Not guilty," he said.

Ballantine asked the court to take up the matter of the defendant's mental condition first. Permission was granted, and testimony began, proceeding at a rate of speed which dumbfounded veterans of civil trials.

The first defense witness was Dr. Raymond W. Waggoner, professor of psychiatry at the University of Michigan and head of the university's neuropsychiatric institute.

He testified that Col. Colman came to his hospital in Ann Arbor in October, 1941, for an examination, complaining of headaches, dizziness, and fear that he was "going crazy."

Doctor Describes Diagnosis.

Dr. Waggoner said he diagnosed Colman's illness as a psychoneurosis of an anxiety type, combined with hysteria, and prescribed treatment, which included use of a serum and a drug.

The specialist said Colman made several more trips to Ann Arbor during 1941 and 1942, and during the latter part of 1942 and the early part of 1943 the colonel sent several letters asking prescriptions for more medicine.

Asked his opinion on the defendant's mental condition on the night of the shooting, Dr. Waggoner said he believed the mental ailment still was present.

Col. Kenneth G. Gould of the medical corps, a member of the court, interjected a question as to whether Dr. Waggoner believed Colman was responsible for his actions.

"He should be, yes, sir," was the reply.

29 Specifications Set Up.

The charges against Col. Colman, read to the court at the opening of the court-martial, detailed alleged violations of five articles of war and set up 29 specifications as to how the articles were violated. The court may fix the penalty under four of the articles of war involved, but a finding of guilty does not require that the defendant be dismissed from service.

Col. Colman, however, also is on trial under another article, known to army men as No. 95, which provides that any officer convicted of conduct unbecoming an officer and a gentleman shall be dismissed from service.

Under this article he is charged with being drunk and disorderly May 5, the date of the shooting of Pvt. McRae, and again on April 3, April 20, and May 1. One such offense is alleged to have occurred at the Oscoda [Mich.] army air field, a subsidiary base 200 miles north of Selfridge field.

Eighteen specifications listed in the charges allege that Col. Colman unlawfully procured the transfer of enlisted men to Selfridge field "to the prejudice of good order and military discipline."

Among those mentioned in the list of soldiers whose transfers Colman arranged or attempted to arrange were Pvt. Benson Ford, grandson of Henry Ford and son of the late Edsel Ford. The charge reads that Colman, on or about Oct. 15, 1942, "fraudulently and unlawfully" procured the transfer of Ford to duty at Selfridge field in violation of war department rules and to the prejudice of good order and military discipline. Ford now is a lieutenant serving the Detroit induction station.

In some of the cases he is accused of certifying that men were qualified for special assignments when they were not in fact so qualified.

In addition, he is charged with misappropriating an electric power generator valued at $800, a refrigerator valued at $175, and five bedsteads valued at $4.93 each. He also is accused of misappropriating labor and services, valued at $154, of six civilian employes of Selfridge field.

Her Big Thrill

FRANCES LANGFORD.

Hollywood, Cal., Sept. 6 (AP).—Top thrill in a three months tour of service men's camps in North Africa, Great Britain, Sicily, and the Aleutians, says singer Frances Langford, was the show her group of entertainers gave victorious Americans in Sicily.

"They still had the marks of battle all over them—torn uniforms, battered helmets—when we improvised a stage and welcomed them with a song," she reported on her arrival home yesterday.

TANKER STRIKES BRIDGE; SPAN IS BADLY DAMAGED

The Summit-Lyons bridge over the sanitary district canal, on Route 213, just northwest of Summit, was put out of commission yesterday when it was struck by the tanker San Joaquin.

The bridge is of the swinging type, on a center axis, and moving on rollers. It was open to permit the tanker to pass, but the vessel hit one side of the bridge, smashed the railing, and jolted the bridge itself from its axis and rollers.

It was impossible to close the bridge. Traffic was detoured. The San Joaquin, merely dented, proceeded on its way. Engineers were unable to say last night whether the bridge is repairable or whether it will be necessary to dismantle it. The bridge was built in 1898, and had been a fixed bridge until recently.

SAKS FIFTH AVENUE

debutante shop

Open Today 9:30 A.M. to 9 P.M.

Skirt Interest

gives these light-weight wool dresses an all-occasion look.

Surplice... gilt-studded belt. Coffee, purple or red. 10 to 18.

Bowtie... gumdrop buttons. Green, red or royal. 10 to 16.

25.00

669 North Michigan Avenue

Fourth Floor Dresses

OPEN TODAY—12 NOON TO 9 P. M.

Army officers' shoes

BY JOHNSTON AND MURPHY

$16.50

If any finer shoes than these could be made, Johnston & Murphy would make them . . for no one knows more about quality than these great shoe makers

J&M

Other J&M shoes, $14.50 to $21—8th floor

MAURICE L ROTHSCHILD

State at Jackson

OPEN TODAY—12 NOON TO 9 P. M.

Stetson's

ROYAL PLAYBOY

the most famous of lightweight hats

$10

This hat has more comfort, more style, more endurance and more shape keeping quality for its weight than any hat you ever met . . more value, too

Other Stetsons, $5 to $25

MAURICE L ROTHSCHILD

State at Jackson

KERMANS

Open Today Noon to 9 P.M.

A Good

OVERCOAT

—your staunch friend for years

$59.95

No ordinary coat this, but the smartest way to warmth and beauty on a budget. One of our large collection—each made like a man's—to wear like a man's, with Kerman quality in every fibre and detail. Precision shoulders, lapels, pocket stitching. Pure virgin wool—warmly interlined. Choose yours in soft-surface Stroock's, or in smooth-finish Melton cloth. Sizes 10 to 40.

Black Brown Red Green

Other fine, untrimmed overcoats from $50 to $150

KERMANS

160 N. Michigan Ave. . . . near Randolph

MALING SHOES

Gems from Maling's "American Girl" Collection

$5

DRESS PUMP: Exquisite charcoal-black suede uppers, soft as butter. Super quality soles, enduring as the Rock of Gibraltar. Fits like a glove and just as comfortable. Styled by Albert, especially for Maling. Crafted from superb leathers, as rare today as fine jewels

Maling Shoes

APPLICATION FOR $7,500-$11,250 ACCIDENT INSURANCE POLICY

AND SUBSCRIPTION TO THE DAILY TRIBUNE

NOTE: For the sum of 25c preliminary term fee, plus 10c a month in advance thereafter, the Chicago Tribune makes available to its Home Delivery Subscribers and members of their families who reside in the same household, a $7,500 Travel Accident Insurance Policy. Insurance coverage eventually increases to $11,250 on continuous renewal. Issued by Federal Life Insurance Co., Chicago. NO MEDICAL EXAMINATION. One policy to a person. Issued only to applicants over 10 and under 70 years of age.

Mail this Coupon to the Chicago Tribune. SEND NO MONEY. Accredited representative will call and collect 25c. Official Carrier will collect monthly thereafter for Insurance and Subscription. Insurance will lapse if subscription is stopped.

☐ I hereby order the Daily Tribune delivered to my home by Carrier six days a week, starting immediately, for which I agree to pay the regular rate.

☐ I am a Home Delivery subscriber and agree to continue.

Do you apply for this $7,500 Travel Accident Policy?..........

(PLEASE PRINT)

Your Name?.......... First Name Middle Name Last Name

Address?.......... Number Street Apt.?..........

.... City State Phone?..........

Your Age?.......... Date of Birth?.......... Month Day Year

Are You Blind or Deaf?.......... Are You Crippled?..........

Name of Person to Whom Insurance Is to Be Paid in Case of Your Death? (Beneficiary)

.... First Name Middle Name Last Name Relationship..........

Applicant's Signature.......... Sign in Own Handwriting

NOTICE: Orders for Home Delivery of the Tribune are acceptable only from persons residing where such service is maintained and are subject to rejection by the Tribune. All applications for insurance are subject to rejection by the Federal Life Insurance Co. Insurance does not become effective until noon the date policy is issued.

Form A2735—3-43

Open Today, 12 Noon to 9 P.M.

STEVENS

The Chesterfield Coat

beloved for its good classic lines its season-to-season wearability!

You couldn't make a better choice for your classic coat—than a Chesterfield. Its lines are timeless, its "go-with" possibilities are endless! Stevens does the Chesterfield in many versions—all of them in fine long-lasting wools. All of them meant for seasons of service and smartness. And does them, too, in women's sizes 12½ to 22½ or 33 to 43—as well as for misses sizes 10 to 20. Do see them all!

Coat sketched: All wool raglan sleeved Chesterfield in Black, Red, Blue or Green; 10 to 20.......39.95

Other Chesterfields—35.00 to 89.95

Sorry, no mail orders!

Chas. A. Stevens & Co. State Street Open 12:00 to 9:00 — Coats—3rd Floor

Open Today, 12 Noon to 9 P.M.

STEVENS

Genuine Calcutta Lizard Pump...

10.95 the pair

Flight lines make them fit to perfection, the squared buckle makes your feet look shorter. These are practical shoes as well as pretty—for Genuine Calcutta Lizard looks well with everything—can be counted on for dress or tailored costumes! In Brown only—do have them. 10.95 the pair.

Chas. A. Stevens & Co. State Street Open 12:00 to 9:00 — Shoe Box—5th Floor

OWING TO THE DEATH OF OUR BELOVED PRESIDENT

DAVID STRAUS

OUR STORES AND OFFICES WILL BE CLOSED ALL DAY WEDNESDAY, SEPT. 8TH

STRAUS & SCHRAM

Buy an Additional War Bond Today!

INVASION GUIDE TO ITALY: VISIT OPERA IN ROME

Soldiers Warned: Don't Try to Pick Up Girls.

BY DANIEL DE LUCE.

[Associated Press War Correspondent.]
[Representing the Combined U. S. Press.]

WITH THE BRITISH 8TH ARMY, Sept. 3 [Delayed] — (AP). — Allied troops invading the Italian mainland carried a newly issued "Soldiers' Guide to Italy," advising them to attend the opera in Rome or Milan and warning them that "a number of Germans came to an untimely end thru trying to pick up a respectable girl in Italy."

The 32 page book is illustrated with photographs of Vatican City, the wooded Appenines, Naples, Florence, and the Alps, and was handed out to Canadians and British before they ferried across Messina strait from Sicily.

The first paragraph told the crack assault force that the allies would conquer "ultimately all the areas which are Italian owned and have been under Italian control."

"Don't Be a Gauleiter."

The advice to the soldiers continued with the statement that "you will frequently have to act thru and in close collaboration with legally appointed civilian officials as the greater part of civilian life, once the fighting is over, will continue to be run by Italian civilians. It will be the duty of the troops to assist these officials and to hamper them as little as possible."

The guide recalled Prime Minister Churchill's statement that the allies did not wish to administer "by a system of gauleiters" [Nazi district leaders] the entire life in Italy, and offered these "don'ts":

"Don't be rude when restraining the curiosity of the inhabitants. Italians are naturally inquisitive and you will be about the most remarkable event which has happened in living memory.

"Don't drive furiously thru narrow village streets.

"Don't pick quarrels or make it appear that you despise any one who isn't fortunate enough to be British or American.

"Stay Clear of Mobs."

"Don't demand your drinks in a loud voice and consider you have the right to be served before any civilian.

"Stay clear of mobs, political demonstrations, or public gatherings of any sort unless you have been ordered there for duty or have obtained specific permission."

Asserting that family life means everything to the ordinary Italian, the booklet warned that the "men are by nature jealous and particularly in the south keep a close check on their women. The main thing to remember is that a respectable unmarried girl does not walk out with a man unless they have gone thru all the formalities of getting engaged. If the girl breaks this rule this naturally is resented by members of her family. Don't, therefore, think you are going to find it easy to pick up a respectable girl in Italy without running the risk of a first rate row, and remember, a number of Germans came to an untimely end thru trying."

Award U. S. Decorations to French Tunisia Fighters

ALGIERS, Sept. 6 (AP).—Two distinguished service crosses and six silver stars were awarded today in the first decoration of French army enlisted men by the United States army since the first World war. The decorations were for gallantry in action in Tunisia.

Action on the Toe of Italy

(Story on page 1.)

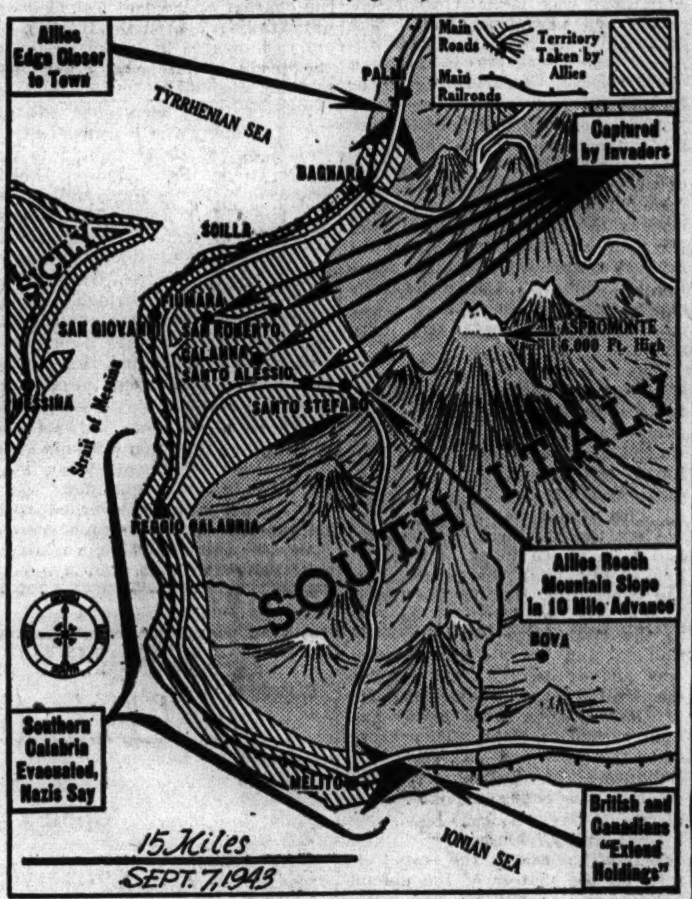

Legends tell latest reported developments.

WAR BULLETINS

ALLIED.

ALLIED HDQ. IN NORTH AFRICA, Sept. 6 (AP).—Following is the text of today's allied war bulletin:

Allied troops continued to advance slowly yesterday in all sections in spite of very extensive demolitions. The mountainous nature of the country is also of great assistance to the enemy in his defensive, particularly in the center of the front. A considerable number of prisoners of war have been taken.

ITALIAN.

The following is the Italian Monday war bulletin as broadcast by the Rome radio and recorded by the Associated Press:

In Calabria Italo-German forces have strenuously countered the allies' overwhelming strength in men and materials and have fallen back on new positions.

The air force is continuing attacks against allied supply lines and is engaging British and American air formations supporting allied troops in bitter duels.

In the Adriatic one of our corvettes sank an allied submarine.

The allies raided the areas of Aversa, Capua, Formia, Villa Literno, and Viterbo. Our fighters intercepted the allies and shot down two four-engined bombers.

A twin engined bomber and a fourth plane which was destroyed by anti-aircraft fire at Brindisi crashed near Copertino [Lecce].

GERMAN.

Following is the German Monday war bulletin as broadcast from Berlin and recorded by the Associated Press:

On the Calabrian peninsula landed British forces advanced against weak German and Italian protective forces. Fighting occurred only in a few places.

Dutch Police Chief at Utrecht Assassinated

LONDON, Sept. 6 (AP).—The DNB news agency said today that the Dutch police chief at Utrecht, the Netherlands, had been assassinated.

RESCUE IN AIR; OAK PARK FLYER SAVED BY POLES

LONDON, Sept. 6.—The other side of a Flying Fortress adventure, from the viewpoint of escorting Spitfire fighter planes, was told today by an R. A. F. Polish squadron which saved the Fortress Hot Rock from a brush with death in a raid on French air fields last week. [Lt. Frank Doll-Armi of Oak Park, Ill., is navigator of the Hot Rock.]

The R. A. F. pilots watched as the Fortress began trailing smoke and losing altitude after anti-aircraft fire knocked out two of its engines. Then a Focke-Wulf dived to attack the Hot Rock. The Polish fighters closed in, however, and sent the German down in flames.

The Fortress was forced into the English channel and the Poles sent an SOS to the air-sea rescue service as the plane sank. Within an hour, the fighter plane had directed a launch to the Americans and they were all brought ashore.

BRITISH SMALL HOMES PRICES AT RECORD HIGH

[Chicago Tribune Press Service.]

LONDON, Sept. 6.—Prices of small houses are soaring to record figures, according to information supplied by agents in Britain. Partly due to bombings and partly to the fact no new construction of this type of property has taken place since the outbreak of the war, the family housing shortage is now acute.

Reports from a Somerset town where factories and high wages have resulted in an influx of residents show small houses selling at 100 to 150 per cent above pre-war prices. A semi-detached house at Amersham, Buckinghamshire, which cost $1,800 before the war, was sold recently for $4,000.

REPEAT REPORT MARSHALL WILL BE ALLIED CHIEF

Washington, D. C., Sept. 6 (AP).—Gen. George C. Marshall will be commander in chief of allied forces in the European theater, the Evening Star says "on the highest authority," and will direct any invasion from England.

This assignment for the 62 year old chief of staff of the United States army makes clear, says the Star, that "preparations for operations across the English channel are sufficiently advanced to select a leader."

While there has been previous speculation that Marshall, who won high reputation for moving great bodies of men into action in the first World war, would be the allied generalissimo in Europe, the Star story goes farther and treats the matter as settled.

British newspapers have given much space to the speculation, the London Daily Herald having said in June that "it is possible that the ultimate lineup may be Gen. George C. Marshall as supreme commander in chief, with Gen. Dwight D. Eisenhower and Gen. Harold Alexander bracketed as immediate lieutenants."

DIES OF HEART ATTACK.

Fred Meyers, 43 years old, 806 South Halsted street, died of a heart attack yesterday in the home of George Brost, 1840 Canalport avenue.

Policeman, 63, Retires; Plans to Take a War Job

Policeman Hugh P. Byrne, 63 years old, 6826 Prairie avenue, retired yesterday after 30 years on the police force. After a short rest, he plans to go into war work.

For Fine Food in CHICAGO as in LONDON it's the CORNER HOUSE RESTAURANT

Feuer Fur Co. 162 N. State Street 12th Floor—Butler Bldg.

Open Tonight Till 9 P.M.

Terms to suit your convenience on our lay-away plan

Outstanding **FUR VALUES $100**

See these exceptional buys! Invest in quality furs!

Genuine Silver Fox Greatcoats	$100
Lustrous Black Dyed Skunk..	100
Black Dyed Persian Lamb...	100
Norwegian Blue Dyed Fox...	100
Black Dyed Russian Moire Pony	100
Sable Dyed Marmot.........	100
Grey Dyed Krimmer Lamb...	100

and many other great values up to $1500

Feuer Fur Co. 162 N. State St. 12th Floor

OPEN TODAY—12 NOON TO 9 P. M.

All wool MORLEY 2-IN-1 COATS *with removable full leather linings*

$35

A spring, fall & winter coat all in one — rich all wool fabrics; smart style; removable full leather linings .. that's a tremendous lot of value for only $35

Sizes 10 to 20

VALUE BASEMENT

MAURICE L ROTHSCHILD State at Jackson

A SMALL DEPOSIT HOLDS YOUR COAT

OPEN TODAY 12 NOON TO 9 P. M.

MORLEY FUR TRIMMED COATS

$49.95

All the season's most flattering furs .. all the new style touches .. even including coats with fur linings .. and all of Morley's famous value, too .. of course, it's spectacular

Sizes for juniors, misses and women

VALUE BASEMENT

MAURICE L ROTHSCHILD State at Jackson

TODAY'S HOURS: 12 NOON TO 9 P. M.

all this and under $100 too!

If it's value you want, take your pick of this remarkable group—and gloat! Luxurious all-wool fabrics superbly mounted in unexpected quantities of fine furs. Full tuxedos of rich *Nutria*... of gleaming black-dyed *Persian Lamb*... of Baum Marten-dyed *Skunk*... Great collars of fluffy Lynx-dyed *White Fox*... and lovely *Blonde Wolf*. Warm interlinings too.

$99

john t. Shayne

MICHIGAN AVENUE AT RANDOLPH

GOLDBLATT BROTHERS DEPARTMENT STORES

Conserve!

Bright Slipcover Allies Will Protect the Furniture You Cherish

CUSTOM-MADE SLIPCOVERS

Cut and Pin Fitted to Your Furniture

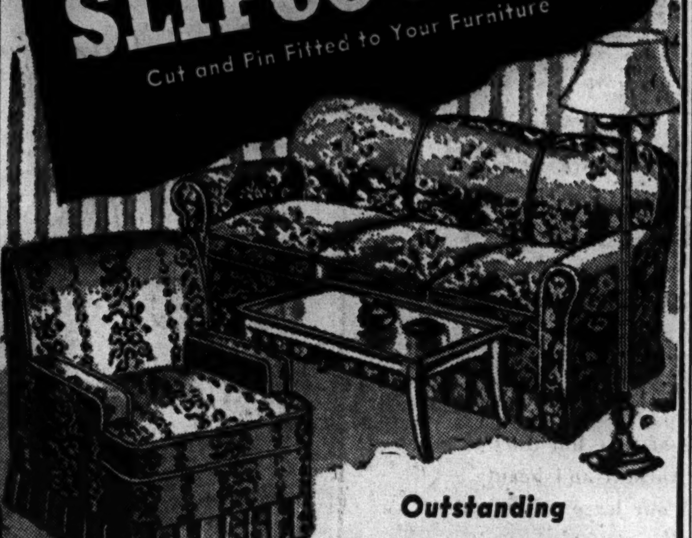

Outstanding Custom Features!

Complete 2-Pc. Set $13.95 — Chair, $5.45 Sofa, $8.50

Minimum Down Payment, $1.25 Weekly

- French Seams
- Patterns Spaced for Balance
- Floral Cretonnes
- Trim Box Pleated Skirts on 3 Sides

Set consists of 1 chair with 1 cushion and 1 davenport with 3 cushions. Made in our own workrooms. Wide range of designs and color combinations. Other 2-pc. sets equally low priced.

Call WABash 9800 Ext. 689

For an estimator to call at your home.

No charge or obligation whatsoever.

NUTS AND JOLTS By Bill Holman

It's those flies from the movie next door. They've been seeing too many newsreels!

STEVENS
Open Today, 12 to 9 p. m.

17.95

"Figure-Flatterer"
smooth and sophisticated bow-trimmed Junior!

Figure-hugging lines, today's important slim-look . . . in a simple, well done dress for the smaller figure person. Self-bows and scalloping finish it off to perfection! Have it in Black, Blue or Jade Green. 9 to 15. **17.95**

Jr. Deb Salon—5th Floor

Chas. A. Stevens & Co.
State Street Open 12:00 to 9:00

NOW! Hard-Working HANDS Can Be SOFT, LOVELY!

Thousands of housewives and war workers are switching to new VELURE for softer, daintier hands. This amazing lotion is so effective, so free of stickiness—you smooth it in and keep right on working. Contains no alcohol. 10c, 35c, 50c. At drug, department, 10c stores.

USE NEW HI-SPEED *Velure* Hand Lotion

BUY MORE WAR BONDS

BIG NEW ALLIED BLOW TO COME SOON, NAZIS SAY

Rush Beach Defenses in Southern France.

LONDON, Sept. 6 (AP).—The Germans were reported today rushing possible measures for the defense of the southern coast of France and other vulnerable spots along Europe's Mediterranean coastline.

German rumors of allied intentions for the invasion of Adolf Hitler's "fortress of Europe" flew so thick and fast that the British Broadcasting corporation sent a warning to French listeners to "be careful of German provocations."

The Germans were said to have cleared all French civilians out of a 50 mile strip of France's southern coastal region, 10 miles deep.

They also were reported pushing additional fortifications in the Narbonne-Montpellier district of the Mediterranean coast. Like the Marseilles area, that district, flat and sandy with several good ports, is particularly suitable for landing operations.

"Landing to Come Soon."

Advices to the allied governments here said that from 5,000 to 10,000 engineers also were working in the Marseilles-Toulon area.

The German propaganda machine said in a broadcast recorded by the Associated Press: "All indications point to a second large scale landing of British and American troops at another place in the Mediterranean to come soon."

The broadcast offered its listeners these possibilities:

1. An allied landing on Sardinia and Corsica to move up the Italian coast for landings either in northern Italy or southern France.

2. A "direct operation" against central Italy, presumably from either Sicily or North Africa, and

3. A movement against the eastern coast of Italy, nortl. of Brindisi. This operation, the broadcast described as "of certain interest because of its geographic position with reference to the Adriatic sea."

Seek Information on Allies.

For days the Germans have been casting about trying to obtain some intimation as to which of the tremendous allied forces in the Mediterranean was going to lunge against them next. Those forces comprise all or parts of seven allied nations armies. They are the American 5th and 7th armies, the British 8th, part of which is already in action; the British 6th, 10th and 1st armies, and the combined French forces which have been promised a share in the invasion of France.

To meet an invasion of France, the Germans were reported to have about 500,000 troops garrisoned there, while the Italians were said to have nearly 100,000 more. It was believed here, however, that an allied landing would find at least 200,000 Frenchmen, armed and eager, waiting to help drive out the Nazis.

Invasion Feared

(Story in adjoining column.)

Area strengthened by Nazis.

3 POWER MEET MAY ACT UPON AXIS SURRENDER

[Chicago Tribune Press Service.]

LONDON, Sept. 6.—Foreshadowing the early surrender of several axis satellite countries, diplomatic circles here today said that action to be taken by the allies when these satellites capitulate will be one of the important subjects of discussion when representatives of Britain, the United States, and Russia meet.

Foreign Secretary Anthony Eden, who will represent Britain, was reported formulating preliminary plans for such a conference, which some believe may take place in mid-October. He was said to have left it to the American and soviet representatives to decide where the conference shall be held. London already has been mentioned as the likely central spot.

A long agenda, embodying wartime and immediate post-war subjects, is contemplated.

SEWING MACHINE STOLEN.

A new electric sewing machine was reported stolen yesterday from the home of Edward Doran, 8258 Sangamon street.

FRENCH NAME JUSTICE CHIEF AS PURGE NEARS

[Chicago Tribune Press Service.]

ALLIED HDQ. IN NORTH AFRICA, Sept. 6.—Appointment of Francois de Menthen, professor of law who had just escaped from France, as commissioner of justice, was announced tonight by the French committee of national liberation. De Menthen succeeds Dr. Jules Abadie. His selection was taken as another indication that the committee intends to proceed vigorously in the prosecution of all who were suspected of dealing with the enemy or working against the French constitution.

Previously the committe had disclosed it intends to try Marshal Petain and all those of his "pseudo government." Their cases will be considered by a new "purge" commission, the members of which have not yet been selected. This commission will be the responsibility of the justice minister.

TOJO'S BEHIND BARS AGAIN; COST: 1 HAT AND 1 PAIR OF PANTS

He's a monkey, his name's Tojo, and, said Detectives Edward Kennedy and Joseph Ponicki last night, he lived up to his nasty name.

Tojo is one of several pets kept at St. Stephen's church, 923 Ohio street. Yesterday he wriggled out of his cage and made for the nearest tree. Kennedy and Ponicki, called from Racine avenue station, chased him over fences. Ponicki tore his pants.

Then the monkey climbed to a second story window sill a half block from the church. Kennedy went into the house, opened the window, and reached out to nab Tojo. Tojo also reached out, but faster, grabbed Kennedy's Panama hat, and tore it into shreds. The policemen finally caught Tojo, but not until Ponicki made a face at him. That made Tojo so mad he forgot he was supposed to be a fugitive, and so was captured under a bushel basket.

WAR MAY MAKE U.S. A 'HAVE NOT,' SOLDIERS TOLD

[Chicago Tribune Press Service.]

LONDON, Sept. 7 [Tuesday].—Stars and Stripes, newspaper printed by American soldiers here, expressed fear in an editorial this morning that America might become a "have not" nation if the war continued many more months or years. The speed with which the material wealth of the United States is being consumed after 21 months of war, it said, "has already perturbed many experts in our government and the leaders of industry charged with supply."

The editorial specified a serious depletion in domestic supplies of lead, zinc, mercury, and iron for which no substitutes were available and added, "copper, bauxite, petroleum and lumber might well be added to the list." If the war is prolonged, it said, "it is possible the depletion of America's natural resources will lead us toward an economy of scarcity as against our historic economy of abundance."

OPEN TODAY—12 NOON TO 9 P. M.

BRUCEWOOD SHOES
high-lighted with new fall style
$6.95

Style isn't the only thing that these trim, new, fall shoes are high-lighted with . . there's quality and comfort and long wear . . Brucewood shoes are high-lighted with all the important features you need in these thrifty days

Other shoes to $12.95—7th floor

Maurice L Rothschild
State at Jackson

Alterations the same day if necessary

Appointed by the U. S. Navy to distribute

OFFICIAL NAVY OFFICERS' UNIFORMS

You'll be proud of the quality and the value of these uniforms that the U. S. Navy has created for you. We are. We're also proud of our fitting service. We're sure you'll like it, too

Blue service uniforms, $40—overcoat-raincoat with removable wool lining, $37.50—aviation work uniform, $50—navy cap with device, $10.50

Slate gray Palm Beach uniforms $19.95

Officers' slate gray chinos $15.38

Also at our Naval Uniform Shop, 906 N. Michigan Ave.

MAURICE L ROTHSCHILD
State at Jackson

Alterations same day if necessary

The U. S. Army has appointed us to distribute

OFFICIAL ARMY OFFICERS' UNIFORMS
from the Army Exchange Service

Here's outstanding quality, outstanding value and above all an outstanding fitting service. You'll like all three

Army Exchange Service elastique uniforms for officers, $44.50; short overcoats, $29.75; new field overcoat, $40; pink trousers, $12; service caps, $5; garrison caps, $2.25

Complete assortment of insignia

ARMY & NAVY UNIFORM DEPARTMENT—2ND FLOOR

Also at our 906 N. Michigan Ave. Store

MAURICE L ROTHSCHILD
State at Jackson

THE STORE FOR MEN

MARSHALL FIELD & COMPANY

Washington and Wabash
Open Today, 9:45 a.m. to 5:45 p.m.

Out of war-stimulated research laboratories

PLASTIC SOLES

Brown calf moccasin-type oxford

A new feature of BRITISH WALKERS* $12.75

★ Plastic soles are water-resistant
★ Plastic soles are durable
★ Plastic soles are very flexible
★ Plastic soles hold their shape
★ Plastic soles insulate against heat and cold
★ Plastic-sole shoes can be resoled

And that's not all these British Walkers have! They're skillfully made with the three comfort features for which they've long been famous: soft calfskin insole in the forepart, flexibility at the bend of the sole to give spring to your step and support to your arch, low-hung shoe chassis for a firm tread. All-in-all they're a sound investment for your Coupon 18! Also available in brown calf three-quarter brogue with straight tip.

Second Floor

*Made in U. S. A.

Please bring your ration book, as it is against regulations for us to accept detached No. 18 stamps for in-the-store purchases.

THE STORE FOR MEN—MARSHALL FIELD & COMPANY

STATE STREET STORE OPEN TODAY from 12 noon to 9 p.m.

There is NO other store quite like **BASKIN**

Once you know Baskin, see the harmonious displays of men's fine wearables, sense the courteous attention of the man who will serve you . . then you will never again be satisfied with just any store where mere goods are sold.

Fall Preview

OF NEWEST HART SCHAFFNER & MARX CLOTHES FOR '44

Whatever your style preference . . . from conservative to drape models . . . you are sure to find exactly what you are looking for here at Baskin in the magnificent new Hart Schaffner & Marx all-wool suits, topcoats and overcoats for the '44 season.

SAVILE LOUNGE D. B. . . . modified double-breasted version of the English drape. Popular with business executives.

SAVILE LOUNGE . . . famous for fit . . . modified drape. Roomy, with lots of shoulder room. A model with dash.

SANFORD . . . famous for fit . . . and just what the man who is not too clothes-conscious calls . . . perfect!

Suits	47.50 to 60.00
Topcoats . . .	39.75 to 62.00
Overcoats . .	50.00 to 100.00

BASKIN
DOORWAY TO A MAN'S WORLD

Back the Attack with WAR BONDS

TWO STORES: 133 South State Street — Clark at Washington

RUSSIANS SEIZE KONOTOP; SMASH TO STALINO EDGE

Win Rail Junction on Way to Kiev on Ukraine.

LONDON, Sept. 7 [Tuesday]—(AP).—The Red army captured the stronghold of Konotop, key junction of the Bryansk-Kiev and Kursk-Kiev trunk lines, yesterday in a broad sweep that put soviet forces only 115 miles from the Ukraine capital at Kiev, Moscow announced early today. Konotop is 140 miles southwest of Kursk.

Nearly 300 towns and villages were swept up by the Russians along the 600 mile front in gains ranging from 6 to 15 miles and the fall of Stalino, in the Donetz basin, was expected momentarily.

The Russians seized a town 25 miles northwest of Konotop near the junction of the Desna and the Seim rivers, whose waters flow southwestward to empty into the Dnieper at Kiev. The Reds also pursued the Germans west of Konotop toward another rail line, 15 miles away, running northwestward to Gomel, in White Russia.

Move on 80 Mile Front.

The Russians now control 100 miles of the Bryansk-Kiev line between Konotop and German held Bryansk, depriving the Nazis of their most direct communications between the central and southern fronts.

Smash gains on an 80 mile front in the Donetz basin carried the Russians over the bodies of 3,000 Germans to the outskirts of Stalino, reportedly set on fire by retreating axis forces. Makeevka, 6 miles east of the great steel center, fell to the Red army, as did several rail cities north of Stalino.

A Moscow broadcast indicated the Germans were in headlong flight from Stalino. It said soviet airmen racing ahead of ground forces had smashed German troop trains on the line southwest of Stalino.

Gains of 9 to 15 miles were scored in the Donetz basin during the day, the war bulletin said as soviet forces bore down on Stalino from three sides, and captured Slavyansk, 60 miles to the north.

Gain on Central Front.

When the Germans seized Stalino on Oct. 21, 1941, four months after their invasion of Russia, they compared its importance with that of the Krupp armament works in Germany's Ruhr. Berlin commentators then said that Germany's seizure of the Donetz basin made it impossible for Russia "ever to rally effectively again."

Moscow said the Red army units fighting toward Smolensk on the central front and west and southwest of Kharkov toward the Dnieper river bend had captured several villages and improved their positions. Rail communication between Moscow and Kharkov has been reëstablished, one Moscow broadcast said.

Russia's elation at the day's successes was apparent. The soviet radio monitor, who recorded the war bulletin, said the Moscow radio repeated it 10 times, playing military marches after every third reading.

The Russians said they killed more than 10,000 Germans on all fronts during the day, and captured or destroyed scores of enemy tanks and guns. Dazed groups of prisoners were being rounded up, great quantities of German equipment were being seized intact, and the Russians also found dynamite charges under vital rail points which the Germans had failed to set off.

Berlin told of a "planned withdrawal" toward the Dnieper river, but Russian dispatches from the front said there was demoralization in the axis ranks.

[*The German Monday war bulletin said "The strong attacks of the soviets in the Donetz basin, in the area of Kharkov, as well as southwest and west of Vyazma continued with unabated strength. The air force effectively supported the formations of the army engaged in heavy defensive fighting. In the period from Sept. 2 to 5 the enemy lost 166 airplanes."*]

Russians Extend Gains in Drive

(Story in adjoining column.)

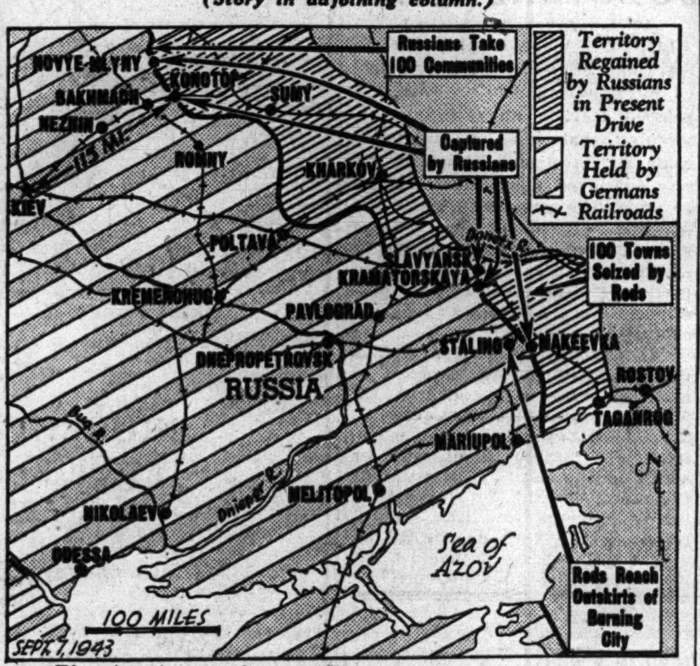

The situation on the southern end of the Russian front.

BISHOPS OF RUSSIA TO MEET WITHIN WEEK TO ORGANIZE SYNOD

MOSCOW, Sept. 6 (AP).—Orthodox church authorities said today a congress of bishops to elect a patriarch and organize a holy synod would be held within a week.

Premier Joseph Stalin has approved the calling of a congress in a step advancing reconciliation of the Russian state and the church, estranged for 25 years since the revolution.

Acting Patriarch Sergei, who is metropolitan of Moscow, is expected to be made permanent head of the church. Sergei headed the educational committee of the old synod, was chief of the Russian church mission to Japan, head of the Russian embassy church in Athens in 1894, and archbishop of Finland in 1905.

Rumania Will Carry on the Fight, Says Antonescu

New York, Sept. 6 (AP).—Premier Ion Antonescu of Rumania said today on the eve of the third anniversary of his advent to power that his country would "carry on the fight for the right and the work for the right." The proclamation, reported by DNB, was broadcast from Berlin.

KHARKOV COMES BACK TO LIFE IN SCENE OF RUINS

Ravaged by Four Battles, City Starts Rebuilding.

BY HENRY C. CASSIDY.

KHARKOV, Russia, Sept. 6 (AP).—Ravaged by four battles and the victim of one of the cruelest reigns of terror the Germans have inflicted on any Russian city, Kharkov is struggling back to life.

Of the original population of 1,000,000, only 250,000 are left in this city, the newly established capital of the Ukraine. But they already have shaken off the shock, cleaned up the gaunt, burned-out skyscrapers in Dzerzhinsky Square, and have removed mines from the main buildings along Sumsk street and other principal roads.

Meet Tremendous Problems.

Alexander Ignatievich Selivanov, the 39 year old mayor of Kharkov, said the Germans made conditions for the people extremely hard during their second occupation and left behind them a tremendous problem of recovery.

The Germans first entered Kharkov in 1941, were driven out last February, returned on March 13, and finally quit the city on Aug. 23 when the Red army stormed back on the crest of its summer offensive.

Selivanov, who rose from engineer at the Kharkov electrican machine factory to chairman of the city soviet, talked to American and British correspondents in his lamplit office.

He estimated the destruction of Kharkov housing at 40 per cent after the first German occupation, 60 to 75 per cent after the second. The factories, he said, have been entirely ruined.

Relates Public Hangings.

The population dwindled to 350,000 after the first occupation, he added, and about 50,000 left with the Red army before the Germans came back the second time. Others were killed, removed to Germany or fled to other parts of Russia during the second occupation.

There is no estimate yet of the number of persons the Germans killed in Kharkov. Alexei Tolstoy, representative of the state commission on atrocities, has arrived to investigate.

Selivanov said the Germans hanged many persons publicly during the first occupation. They hanged fewer the second time but shot more to death clandestinely. He estimated thousands thus met their death.

Many Hospitals Reopened.

The Russians already have opened 15 hospitals, 16 clinics, two children's homes, five nurseries. A pound of bread is being distributed daily to each city resident. The Kharkov-Kupyansk railroad already is working, and traffic on the Kharkov-Moscow line is expected to be resumed.

"We will be able to live thru the winter like other soviet citizens," said Selivanov.

The commonest sight seen in a drive thru the city was that of women carrying buckets of water hung on the ends of curved wooden yokes. One said she had been walking more than a mile to a well since the Germans wrecked the water system at the end of the first occupation. The last battle was the most frightful by far, she said, because the Germans burned the city.

Tells of Nazi Atrocities.

"I was in a sea of flame with the electric power plant burning on one side of my room and a factory burning on the other," she explained.

Other residents said the Germans "ran wild" for three days when they returned to Kharkov. On March 13 to 16, they said, the Nazis shot 400 wounded Red army men and burned 300 others to death in one hospital and killed many in other buildings where they feared snipers were hidden.

Gen. Old to Become Chief of 1st U. S. Air Command

NEW DELHI, India, Sept. 3 [Delayed] (AP).—Brig. Gen. Howard C. Davidson, commander of the 10th United States air force in India, announced today that Brig. Gen. Caleb V. Haynes, now chief of the 1st American air command, will return to the United States soon and will be replaced by Brig. Gen. William Old. For the last year Old has been chief of staff of the 10th air force. He will be replaced by Col. John Sutherland.

DID YOU KNOW 70% of all PEOPLE OVER 40 NEED GLASSES
How about your eyes?
FREE EYE TEST — NO OBLIGATION
Completely Reliable Optical Service
Complete glasses for near or far vision...... $5.95 up Terms
MASTER OPTOMETRISTS
6337 S. Halsted 4730 S. Ashland
4005 W. MADISON
Open Tues., Thurs., Sat. Nights

EDUCATIONAL. EDUCATIONAL. EDUCATIONAL.

"EVENINGS THAT COUNT... COUNT MORE THAN EVER IN WARTIME"

Prepare Today for the World Tomorrow

Evening Study at Downtown Campus points the way

PREPARE *now* for the independent future that's the goal of every ambitious man and woman in America.

The most desirable way... the most exhilarating way...to achieve the success you seek is through evening study at the Downtown Campus of Northwestern University.

Without wasting a moment, decide now to enroll for evening study where you can enjoy the scholastic, social and cultural advantages of a University Campus. You may select your program from hundreds of subjects. Some of the courses you can study in the School of Commerce are Accounting, Business Administration, Personnel Management, or Production Control. In the University College, your studies can include Liberal Arts, Education, Speech, Engineering. The Medill School of Journalism offers courses in News Reporting, Editing, Free Lance Writing, and Interpreting War News.

Right in Downtown Chicago ... during the evening ... you can secure university training and university credits.

Let our Educational Advisers help you arrange a program of study to meet your needs. These men are specialists in their fields, with years of experience in helping others plan for the future. The sooner you *make* this start, the sooner your goal will be reached.

Write or call *today* for a schedule of courses. Registration opens Saturday, September 11, in Wieboldt Hall. Classes start September 22.

DOWNTOWN NU CAMPUS
339 E. CHICAGO AVENUE ... AT LAKE MICHIGAN • SUP. 4500
NORTHWESTERN UNIVERSITY

ARTS AND SCIENCE • COMMERCE • WAR TRAINING • MUSIC • HIGH SCHOOL • SECRETARIAL

Many Are Called

Why is it said that "Many are called but few are chosen"? Because so many have failed to be ready when they have been called. Life is calling you all the time—your country is calling you right now—your job is asking more of you now, too. Be equipped to answer these calls—let CENTRAL YMCA COLLEGE help you get ready.

We at CENTRAL YMCA COLLEGE are fully aware of the opportunities awaiting young, trained minds today. We offer special accelerated courses for those wishing to combine regular college work with war training. We offer new, vital one-semester courses for men and women about to enter one of the Services. We offer a fully accredited, regular program in the COLLEGE OF ARTS AND SCIENCES, COLLEGE OF COMMERCE, COLLEGE OF MUSIC, the HIGH SCHOOL and the SECRETARIAL SCHOOL.

In short, CENTRAL YMCA COLLEGE can help you train for greater service—or to carry on your educational program during the war period, right here at home.

FALL SEMESTER OPENING DATES ARE:
Evening High School . . . . . Sept. 8
Day High School . . . . . Sept. 13
College Classes . . . . . Sept. 20

REGISTER NOW
CONVENIENT LOOP LOCATION FOR MEN AND WOMEN

Central YMCA College
19 S. La Salle Street • • Chicago
Central 6787

INTENSIVE 4-MONTH
Special Courses
NOW FORMING
EVENINGS ONLY
LAW STENOGRAPHERS
Advanced, professional training for students now able to take shorthand at not less than 80 words a minute.
MEDICAL SECRETARIES
Ability to take 80 words of shorthand a minute required for this course.
SPANISH SHORTHAND
Gregg shorthand theory and basic knowledge of Spanish are prerequisites.
We Are Unable to Meet Demand For These Graduates
Call, Write or Phone for Special Bulletins
The GREGG COLLEGE
Dept. T, 6 N. Michigan at Madison, Chicago • Phone Sta. 1881

WALTON'S
NEW SHORT INTENSIVE
COURSES
Designed to meet wartime requirements.
BOOKKEEPING—ACCOUNTING
18 Evening Class Sessions
COST ACCOUNTING
18 Evening Class Sessions
Day and Evening Classes or Home Study Instruction
Come in and talk to Mr. Thorpe or write for full information.
Telephone: Wabash 2687-88-89
1161 McCormick Building
332 So. Michigan Avenue
WALTON SCHOOL of COMMERCE

CHICAGO TECH
SHORTER TRAINING TIME NOW
The Nation is Calling for TECHNICAL MEN!
Trained Technical workers must be had in the war production industries.
DRAFTING—WELDING
ELECTRICITY—RADIO
Spare-time courses Days or Evenings. Enter now! Ask for free "Blue Book."
Visit the College. Open Evenings.
Call, write or phone CALumet 8200
CHICAGO TECH COLLEGE
46 Tech. Bldg., 2000 S. Michigan Ave.

REMEMBER?
• This is the week to enroll for your Berlitz language class! Spanish, French, Italian, German, etc. *For 65 years BERLITZ has never failed!*
BERLITZ SCHOOL OF LANGUAGES
30 N. Mich. Av. (at Washington) FRA. 4341

CLASSES for LASSES
Right down the alley of the busy business girl. Early evening hours—modest fees.
TERM STARTS SEPT. 20
Arts and Crafts, Bridge, Sewing, Millinery, Interior Decorating, Kitchenette Cookery, English, Spanish, Psychology, Creative Writing, and other subjects.
Ask for Booklet 7
YWCA The Education Workshop 59 E. Monroe. Ran. 2420

INTENSIVE
STENOTYPE
Secretarial Training
Classes Start Sept. 13
Phone, call or write for information
Stenotype School of Chicago
9 W. Washington St. RAN. 4540

THE ART INSTITUTE OF CHICAGO
Classes begin September 20
Day—Evening—Saturday
Professional School. Fine Arts, Industrial Design, Advertising, Interior Decoration, Dress Design.
Catalog. Call Central 7081
Michigan at Adams, Box 157

THE
John Marshall Law School
LAW AND PRE-LEGAL COURSES
Aft. and Eve. Classes—Co-educational
Classes Start Sept. 8th
Special Courses—Post-Graduate, Patent Law, Trial Technique, Income Tax—Start Oct. 4th.
Write for Catalog
315 Plymouth Court, Chicago WEB. 3818
So. from Jackson bet. State and Dearborn

DRESS DESIGNING
Learn Dress Designing, Fashion Sketching, Pattern Drafting, Dressmaking or Millinery for your own use or as a trade. Day or Eve. Personal lessons. Enroll NOW! Est. 1902. Write for free booklet "R." Ph. Wab. 9075.
Master College 400 S. State Street

DALE CARNEGIE INSTITUTE Midwest Division
Effective Speaking—Human Relations—Personal Development
20 E. Jackson Blvd. Harrison 2105-6

ILLINOIS Institute of TECHNOLOGY
The Consolidation of ARMOUR and LEWIS INSTITUTES
3300 S. Federal St. Victory 7200

BUY MORE WAR BONDS TODAY!—3rd War Loan

Back up your boy! THIRD WAR LOAN
Buy an Additional War Bond Today

NAPLES REGION HEAVILY HIT BY ALLIED BOMBERS

Aim at Railway Network and Airdromes.

BY JOHN THOMPSON.
[Chicago Tribune Press Service.]

ALLIED HDQ. IN NORTH AFRICA, Sept. 6.—The main allied air offensive against Italy yesterday was directed against the Naples area.

The Northwest African air forces, with heavy and medium bombers of the strategical branch, ringed the important Neapolitan district with tons of high explosives and hundreds of fragmentation bombs. Not only was the aerial assault leveled at air fields but at the equally important railroad network.

Fifteen miles north of Naples, Marauders [B-26s] escorted by Lightnings [P-38s], covered the dispersal areas and runways of the Grazzanise airdrome with thousands of fragmentation bombs.

Mitchells [B-25s] bombed a nearby landing ground. A few fighters rose to attack both formations but were driven off by the gunners and the escorting planes. Three enemy fighters went down flaming.

Reach North of Rome.

Just north of Rome, the Viterbo airdrome for the second time in six days felt the weight of bombs from strong Fortress formations.

Before the Forts went into their bombing run, 10 determined fighters darted into the attack, keeping it up until the bombers had winged out to sea. Fortress gunners brought down two Messerschmitt 109s and one Focke-Wulf 190.

A diversionary raid 40 miles northwest of Naples at Minturno by Mitchell bombers coming in over the Gulf of Gaeta produced several bomb hits on a railway bridge. Another formation of Marauders, escorted by Warhawks [P-40s], bombed a radio station at Pula in southern Sardinia, 15 miles south of Cagliari.

Blast Railway Junction.

Last night one of the most successful attacks was carried out by the hard working R. A. F. Wellington bombers on the Villa Litorno railway yards just north of Naples. Villa Litorno is where the traffic over the main line of the railroad southward from Rome splits before entering Naples.

Fires blazed along the entire row of railroad tracks. One big bomb burst on the center switch track, from which fan 18 lines of repair shops, sheds, and electric plants, which all felt the blast of the bombs.

Meanwhile, the Italian toe saw light and medium fighter bombers ranging the mountains and valleys but finding few targets. Little traffic could be observed on the roads, but what there was was strafed and bombed.

[The Rome war bulletin, recorded by the Associated Press, said that allied aircraft raided Aversa, Capua, and Formia in addition to Villa Literno and Viterbo. The Italian announcement asserted two four engined bombers were shot down.]

TAKES POISON IN HIS HOME.

Martin Kading, 61 years old, swallowed poison yesterday in his home at 2556 Harrison street, police reported. He was taken to County hospital.

Air Attacks

(Story in adjoining column.)

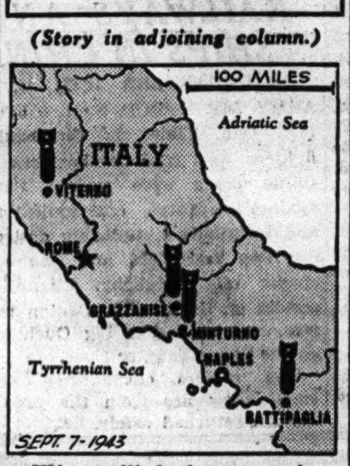

Where allied planes struck.

TWO CHICAGOANS WIN MEDALS FOR GUINEA FLYING

GENERAL HDQ., SOUTHWEST PACIFIC AREA, Aug. 26—[Delayed] (AP).—Lt. Gen. George C. Kenney, commander of allied air forces in the Southwest Pacific, has awarded medals to three Illinois officers and a corporal, and a Chicago private. The recipients were: 2d Lt. Burnell W. Adams, Chester, Ill.; Pvt. Robert V. Mohlman, 1018 N. Wood street, Chicago; Flight Officer Patrick J. Rawlings, 2936 N. Natoma avenue, Chicago; Capt. James W. Ingram, North Prairie street, Breenville, Ill., and Corp. Marcellus A. Lampe, Aviation, Ill.

Patrick J. Rawlings.

The citation for Pvt. Mohlman was "for heroism in New Guinea on April 4, 1943." It said he and a sergeant saved the life of an enlisted man who was in grave danger of drowning in a flooded stream. All three were swept downstream but the injured enlisted man was kept afloat and gotten ashore.

SENATOR LUCAS PREDICTS QUICK FALL OF ITALY

Murphysboro, Ill., Sept. 6 (AP).—Declaring that Italy now is only a shell, soon to collapse, and that ultimate victory appears undeniable, United States Sen. Scott W. Lucas [D., Ill.] urged today that we be united tomorrow in the winning of the peace.

Speaking at the tricounty Labor day picnic at Murphyboro and earlier at the Perry county fair at Du Quoin, the senator declared:

"The Nazis soon will be fighting alone. Hitler is staggering under constant blows his army is receiving."

Asserting that the United States has taken the initiative in the Pacific, he said, "Soon we will strike with a task force that will make them regret they ever wickedly stabbed us in the back." He urged that Japan be eliminated from participation in the affairs of the family of nations for 1,000 years.

The Tricounty Labor Day association chose Herrin for the 1944 convention and elected Mayor John Henderson of Herrin as president. Counties included are Jackson, Williamson, and Franklin.

REPORTS HITLER, NOT GENERALS, WANTS PO LINE

STOCKHOLM, Sweden, Sept. 6 (AP).—A Swedish observer who recently returned from a long stay in Germany said tonight Adolf Hitler was backing the idea of a major German defensive stand on Italy's Po river line against the advice of his generals.

The general staff would prefer that the Nazi divisions in Italy be withdrawn behind the Alps, said this informant, who can not be identified by name.

The Germans have already erected huge fortifications for the Po defense. The generals were represented as taking the position that if the allies were permitted to advance thru only light opposition they might break thru the Po line and entrap the Germans as they did in North Africa.

7 SUBMARINES SUNK IN BAY OF BISCAY; U. S. PLANES ASSIST

LONDON, Sept. 6 (AP).—Seven submarines were destroyed in recent operations in approaches to the Bay of Biscay, the admiralty and the air ministry announced tonight, ascribing the "kills" to British surface vessels and aircraft, and planes of the United States 8th air force. In one action American planes, coöperating with British sloops and aircraft of the British coastal command, sank three submarines in one day. The statement said increased offensive operations were undertaken because of signs the enemy was sending out U-boats in groups in order to make passage of the bay less perilous.

ALLIES TO OUST FOE, KING PETER TOLD BY F. D. R.

Washington, D. C., Sept. 6 (AP).—President Roosevelt today expressed the hope that powerful allied blows against the European fortress will help to "drive the invaders from Jugoslavia."

In birthday greetings to the exiled King Peter II., who is celebrating his 20th anniversary in London, the President said:

"On this anniversary of your majesty's birth it gives me pleasure to send to you my hearty congratulations and to convey to you the greetings and good wishes of the people of the United States. May the ever increasing blows inflicted upon our enemies hasten the coming day of your brave people's liberation and sustain them in their heroic efforts to drive the invaders from Jugoslavia."

Your Old Suite Rebuilt and

REUPHOLSTERED

in Choice of Lovely Covers

By Expert UNION Workmen In Our Own Daylight Factory

Learn how inexpensively you can give your OLD suite a new BEAUTY TREATMENT that will tone up your entire home and add many years of good wear. Phone Yards 1200.

- **RECOVERED** in fabrics of your own selection. All webbing resest and reinforced.
- **NEW SPRINGS** ALL seat, back and cushion springs are reset, retied and REPLACED with NEW SPRINGS wherever needed.
- **REPAIRED** Frames repaired, retouched and braced by expert union craftsmen.
- **REFILLED** New cotton felt and moss filling for comfort; sterilized and vacuumed.

$54.00 for 2 PIECES

$5 A MONTH

Minimum Down Payment

Davenport, $24.00—Chair, $12.00

Others at $89.75-$99.50 and Up Depending on Fabric You Select

Construction & Workmanship Written 5-YEAR GUARANTEE

Phone SUNDAY 10 to 4 or DAILY 9 A. M. to 9 P. M.

Telephone

YARds 1200

Yes, insured while in our possession. Prices include all materials, labor, FREE pick-up and delivery within 30 miles. Telephone or send a Post-card. Our estimator will call at your convenience—Day or Evening, with samples and full details. Phone Sunday 10 to 4—Daily 9 to 9.

STRAUS & SCHRAM

834 W. 63rd Street
4128 W. Madison St.

Small Charge for Deferred Payments

3318 N. Lincoln Ave.
4041 Milwaukee Ave.

TODAY, 12 NOON to 9 P. M. AT THE HUB

(Evanston, Oak Park, Gary, 9:30 to 5:30)

Alpaca Pile Lined ARCTIC OUTPOST STORM COATS

$19.95

Designed with the sportsman's eye for smart, comfortable lines, this coat will give you enjoyable, long-lasting wear. Water-repellent gabardine with alpaca pile body lining, wristlets and collar . . . wool-backed, quilted sleeve lining. Ideal for men and boys—for the cold winter ahead—and truly outstanding values at only $19.95.

Main Floor

THE ONLY GENUINE

WINDBREAKER

Reg. U. S. Pat. Off. J. R. & Son

Gabardine Jackets

Chicago's uncertain weather makes this jacket a "must" for every man's wardrobe for Fall. All-purpose, shower-proof, wind-resistant—good for years of wear. Sizes 38 to 46. *Main Floor*

$8.95

Argyle Plaid Sweaters

They're 100% worsted wool, warm and comfortably light. Wear 'em this Fall for sport, for leisure, for work. Color combinations you'll like. Sizes 38-46. *Main Floor*

$5.95

KEEP ON BUYING MORE AND MORE U. S. WAR BONDS AND STAMPS

THE HUB
Henry C. Lytton & Sons

CHICAGO EVANSTON OAK PARK GARY

OPEN TUESDAY 9:45 A. M. TILL 9 P. M.

Russeks ...FAMOUS FOR FINE FURS

"AA" If you're approximately five-feet-three... you should know about Russeks revolutionary (AVERAGE AMERICAN)

BLACK-DYED PERSIAN FUR COATS

$390 to $590

When you try on a fur coat does the hem have to be clamped up three or four inches? Does the waistline have to be raised to hit you in the proper place? *Then you're the Average American height!* And a recent government survey discovered fifteen million women in this country built just like you! What has Russeks done about it? Russeks has done a whole collection of coats proportioned to fit you correctly in the first place! And we've done them in Hollander-dyed *Featherlite* Persian! We call them our special "AA" sizes. And if you choose yours now, you can pay for it gradually while we store it free until the Fall.

AIR-COOLED MAIN FLOOR

All furs subject to 10% Federal Excise Tax

200 NORTH MICHIGAN AVENUE—AT LAKE STREET

TELLS MINUTE BY MINUTE OF GUINEA INVASION

U. S. Engineers Land at Lae with Aussies.

BY ROBERT CROMIE.
[Chicago Tribune Press Service.]

WITH A U. S. TASK FORCE OFF THE NEW GUINEA COAST, Sept. 4 [Delayed].—We are now steaming steadily southward on a a sunny afternoon after the highly successful landing by allied troops this morning east of the important Japanese base of Lae.

For hours crack Australian troops and American army amphibian engineers, together with all conceivable equipment from mosquito lotion to artillery, poured ashore.

This swift and beautifully coordinated move, which coincided with raids by our bombers on all Jap bases in this area, including Rabaul and Wewak, seemingly caught the Japs flatfooted. Tho as a precautionary measure the American warships thoroly shelled the beaches where the landing was made before the smaller vessels moved in, there was no answering fire.

Jap Raiders Arrive.

It was not until a half hour after the first troops were ashore that a sudden furious burst of anti-aircraft fire from the ships closer in announced the arrival of the Jap raiders.

A small group of planes estimated at from three to ten made a single fast run. Their bombs did some damage to two small ships and caused some casualties. Apparently spotting our planes in the vicinity, the enemy aircraft flew swiftly away. During the landing itself there was negligible opposition by distant shore batteries.

Here is a sketchy chronology of the events of the landing as scribbled aboard a small ship on which we rode and during the brief visit we were permitted to make ashore:

Pick Up Landing Boats.

During the first part of the voyage the calm sea was dimly lit by a quarter moon. This soon disappeared in favor of the even dimmer light of the stars. Somewhere along the route we picked up our warship escort and a whole swarm of smaller landing boats, almost without a break in our progress.

3:50 a. m.—We reached a designated point some miles off shore, anchored and waited for the rendezvous. The other ships of our group also dropped their anchors. They were ghostly blobs in the early morning darkness.

5:15 a. m.—General quarters was sounded, but it was not interrupted by the blast of the raucous commanding horn. It was only the usual sunrise "battle stations" call, but it meant we had to scramble into our helmets and lifejackets—just in case.

5:32 a. m.—A warship standing closer inshore flashed a menacing challenge in our direction. We flashed the recognition signal back. The sky was beginning to turn a greenish blue and the mountains began to come into focus off the port beam.

5:45 a. m.—We were under way again with the smaller ships falling dutifully behind. All gun positions were manned. Brig. Gen. William F. Heavey of Atlanta, Ga., whose army amphibian engineers were responsible in large part for seeing that the beach end of the landing progressed smoothly, stood near the rail, anxiously surveying the panorama of dozens upon dozens of ships of all shapes and sizes thru fieldglasses. The sky was now turning to crimson.

6 a. m.—It was now light enough so that the mountains which a half hour before had seemed to crowd the shore had stepped back and resolved into a chain of separate ranges, each seemingly higher than the one in front.

6:01 a. m.—The sunrise was spreading rapidly—one of the few beauties of the South seas which has not been overrated.

6:04 a. m.—The warships increased their speed, smoke eddying from their stacks as their wakes foamed wider. The landing barges began moving in.

Ships Bombard Shore.

6:11 a. m.—Two tiny fast boats ripped past, heavily armed.

6:16 a. m.—Flame bellied above the warships as the shelling began. The first shots exploded at the water's edge and then the barrage was lifted and moved steadily inland. We saw the flashes and then a moment later heard the "boom-boom-boom" as tracer shells described their deadly arcs into the trees.

6:21 a. m.—The rumble of the guns and the exploding shells was now almost continuous. Each warship sat beneath dense clouds of yellow smoke from its own guns. There seemed to be a fire on the shore and the guns of one ship gleefully poured more shells into the same area to help the spreading flames.

6:27 a. m.—The bombardment slackened. One warship, its immediate job done, turned and steamed to sea. Large portions of the shore line were now almost concealed by smoke. The larger landing craft were heading for the beach.

6:32 a. m.—Just as we were wondering where the air cover was, a dozen Airacobras or Kittyhawks began to wheel overhead. The sun was now splashing the high inland peaks with gold.

Aussies Fly United States Flag.

6:40 a. m.—We were still a couple of miles off shore, but according to the schedule, the first landing craft should have reached the beach and discharged its cargo and passengers.

6:47 a. m.—Three large landing craft raced by loaded with amphibian engineers. It was their mission to see that the beach was ready for use. Then came three boatloads of laughing, casual Aussies, three boatloads filled with the world's deadliest fighting men. An American flag streamed proudly astern.

7 a. m.—Our amphibian scouts radioed a report to our ship that the beach was in "good shape."

7:03 a. m.—Black anti-aircraft fire blossoming in the sky was the first signal there was opposition. Jap planes streaked in and dropped their bombs near the shore. I saw one plane, seemingly a single engine type, stand on its tail and go straight up as tho climbing an invisible rope. The raid was over in a matter of seconds. I counted seven planes highballing east, still pursued by anti-aircraft fire. The officers who were using their glasses said the bombs fell all around the ships.

7:07 a. m.—Fourteen P-38 Lightnings raced high across the heavens in the direction taken by the fleeing Jap planes and quickly disappeared.

7:13 a. m.—Two larger craft off the port quarter began herding 15 stragglers toward the shore, for all the world like a couple of sheep dogs yapping at the heels of a flock. Two more flights of our fighters were overhead.

7:14 a. m.—Some landing craft passed us heading out from shore.

7:22 a. m.—We transferred to a small boat and began rolling toward the beach.

7:55 a. m.—Nine Mitchell medium bombers roared past heading for home as tho they were eager for breakfast. They were coming from the direction of Madang and Wewak.

7:58 a. m.—We grated on the sand, the ramp dropped down, and we were ashore. The beach, deserted an hour or so before, was now a jumble of men and equipment and lined with boats of all sizes. A roadway made of wire netting fastened to burlap so that it could be easily unrolled was already stretched along the beach for the use of trucks, jeeps, artillery, caterpillars, and other heavy equipment. A road into a coconut grove was already cleared and being used. Two Australian military police, by breaking off grass, had made some shade for some wounded men on stretchers. So much stuff was already ashore it seemed almost as tho some Aladdin had rubbed his lamp and performed this task in the proverbial twinkling of an eye.

Leave Packs on Boats.

8:08 a. m.—We obtained permission from the guard on one damaged landing craft to board her. There was evidence of the hasty departure of the troops. Helmets and packs were lying on the gangway and there was other litter on the decks. The Stars and Stripes were still fluttering defiantly.

8:09 a. m.—A whistle blew and landing craft began moving ponderously toward the beach.

8:14 a. m.—Flying Fortresses passed going the same way as the Mitchells.

8:16 A. M.—We looked at a second damaged ship further along the beach. It was partially submerged as a result of a near miss which had put a hole in its hull. There were some casualties.

8:33 A. M.—One of the damaged craft began smoking, but the fire was soon under control. The boat was dragged farther up the beach.

For the next half hour we wandered about the beach, gradually realizing that the seeming confusion was actually well ordered efficiency. Loudspeaker systems were already set up, portable hospitals were in operation, and huge numbers marked the various spots on the beach allotted to various operations.

Pour Out Like Ants.

The large landing craft were being rapidly emptied as ever moving streams of men poured in-out, in-out like swarms of purposeful ants. All the supplies were dispersed as they were unloaded.

10 A. M.—The brief visit we were permitted to make on shore was ended, and we boarded a large landing craft for the return trip. The complete job of unloading men and equipment had been done at almost unbelievable speed. The warships were still prowling farther out.

10:35 A. M.—As we were drawing away from the shore, we could still see hundreds of men and dozens of vehicles scurrying hither and yon. If Tojo shivered today as tho some one were walking on his future grave, it might well have been the Diggers and Yanks who this day established a new beachhead just a little closer to Tokio than the last. And that is not so fanciful as you may think.

Paratroopers Seal Jap Encirclement

(Story on page 1.)

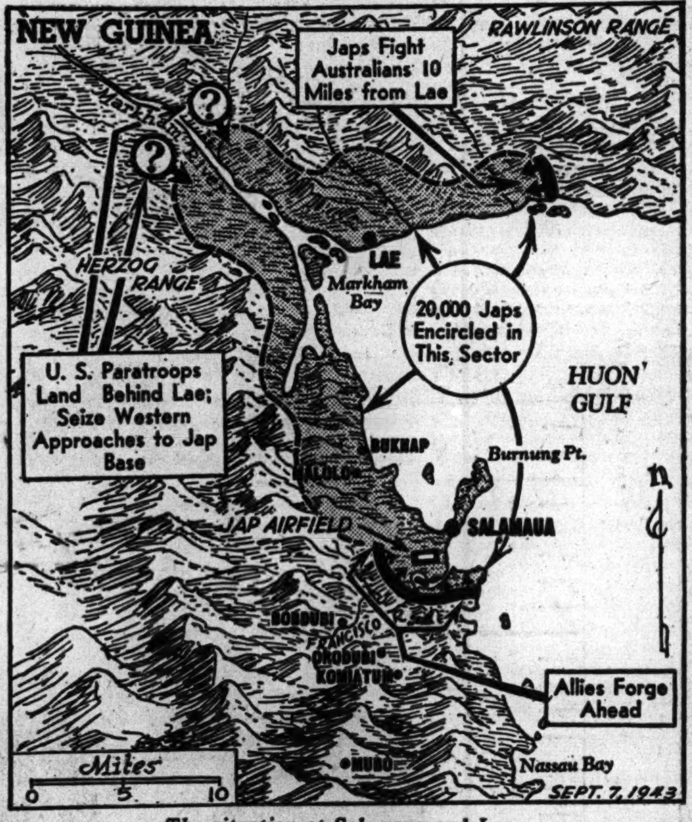

The situation at Salamaua and Lae.

AURAND NAMES COL. GARDNER TO HEAD ARMY AID

Col. Robert A. Gardner of 1051 North Meadow lane, Lake Forest, has been appointed head of army emergency relief in the 6th service command, Maj. Gen. H. S. Aurand, commanding general, announced yesterday. Col. Gardner will supervise the collection and disbursements of emergency funds for army personnel who need aid. He was a La Salle street broker before he returned to the army a year ago as director of the specialist corps in the 6th service command. He was president of the United Charities of Chicago in 1934-'36, and chairman of the Community Fund campaign in 1932.

P-38s BAG 24 JAP PLANES AS SHIPS UNLOAD TROOPS

Force Bombers to Drop Cargoes in Sea.

SOMEWHERE IN NEW GUINEA, Sept. 4 [Delayed]—(AP).—While allied troops were invading New Guinea's Huon peninsula today the 5th air force was having one of its busiest days of the war.

Liberators heavily bombed the town of Lae, Mitchells bombed the Japanese coastal base of Hopoi, 20 miles east of Lae, and allied fighters intercepted about 50 enemy planes and shot down at least 24. The allies lost two P-38s.

Maj. Edward Cragg of Greenwich, Conn., pilot of a P-38, shot down two Japanese fighters to bring his total score to 10.

"We saw 18 to 20 dive bombers, accompanied by 45 fighters, coming in off Lae and heading toward allied shipping which was landing troops along Huon gulf," he said. "We attacked and forced most of the bombers to jettison their loads in the water before reaching their targets. Our naval guns shot down some bombers.

Boxed in by Zeros.

"First Lt. Jay Robbins of Coolidge, Tex., and I got boxed in by eight to 15 Zeros and had a tough time getting out. It was harder to get on their tails and do any good than ever before. The fight lasted four minutes, duringg which I shot down two and Robbins got four, plus two probables. That makes his total seven to date.

"Other pilots of our squadron shot down five others and probably destroyed a sixth. I saw a couple of Jap pilots bail out, followed one down and saw him hit the water and apparently drown."

Drop 96 Tons of Bombs.

Maj. Thomas Lynch of Catasauqua, Pa., shot down one dive bomber over Huon gulf, his bullets causing it to explode directly in front of him. Lynch now is tied with Capt. George Welch of Wilmington, Del., and 1st Lt. Richard Bong of Poplar, Wis., for top fighter pilot honors. Each has shot down 16 planes.

Mitchell bombers bombed and strafed the Huon gulf coast east of Lae without enemy interception. They concentrated their attack on the air strip at Hopoi, pounding it into uselessness.

Liberators, with an escort of fighters, dropped 96 tons of bombs on enemy gun positions, supply dumps, and other targets. The bombers weren't intercepted and despite heavy anti-aircraft fire all returned. Major anti-aircraft positions in some sectors were silenced.

Maj. William Welch of St. Louis, Mo., said the bombardier on his Liberator overshot his target, a gun emplacement, but hit a group of buildings. The buildings, which were demolished, apparently housed the administrative headquarters so the bombardier, 2d Lt. Richard Grablin of Des Moines, Ia., was credited with a lucky hit.

YANKS BOMB JAP RAILWAYS AND SHIPS IN CHINA

HEADQUARTERS 14TH U. S. ARMY AIR FORCE, Sept. 6 (AP).—Maj. Gen. Claire L. Chennault's fighters and medium bombers in China made wide sweeps today against Japanese communications and installations, probably destroying two freighters and one sub chaser off Hongkong, disrupting service on the Hankow-Canton railway, and twice blasting Ouchikow on the upper Yangtze river.

The raiders encountered only small arms fire from the ground and all returned safely.

STEVENS

Open Today, 12 Noon to 9 P.M.

Permanent Wave Special...

For a Limited Time Only..

8.50

Includes a New Short Cut . . . a Younger Set Salon Permanent . . . a Shampoo and Set!

A permanent wave special . . . this "beauty treatment" for your hair—to make you look lovelier, to save you time! Easy to handle permanent wave plus a new cut that's shorter, shaped to your head and so simple to comb into place! Have it now—it will be a blessing—and a money-saver, too, at this special 8.50 price!

Call Randolph 1500 for your appointment

Younger Set Salon—Powder Box—6th Floor

Chas. A. Stevens & Co.
State Street Open 12:00 to 9:00

STEVENS

Open Today, 12 to 9 p. m.

7.95

The Trench Coat Raincoat
takes Chicago by storm
it's so good looking!

You'll want it to rain—if you have this coat. In fact, you'll jump the gun and wear it when you spy a cloud in the sky. It's that good looking! The trench coat is wide in the shoulders, tightly belted—with giant size pockets. In Natural colored gabardine. 10 to 20. 7.95

Sorry, no mail orders!

Rainwear Coats—3rd Floor

Chas. A. Stevens & Co.
State Street Open 12:00 to 9:00

HIGH SCHOOL FOR ADULTS

Complete in 12 to 15 months. Thorough preparation for college entrance and professional schools. Days, Evenings or Home Study. Inquire for Details.

Fall Classes Begin Next Monday

ACADEMY FOR ADULTS
30 W. Washington St. Franklin 6144

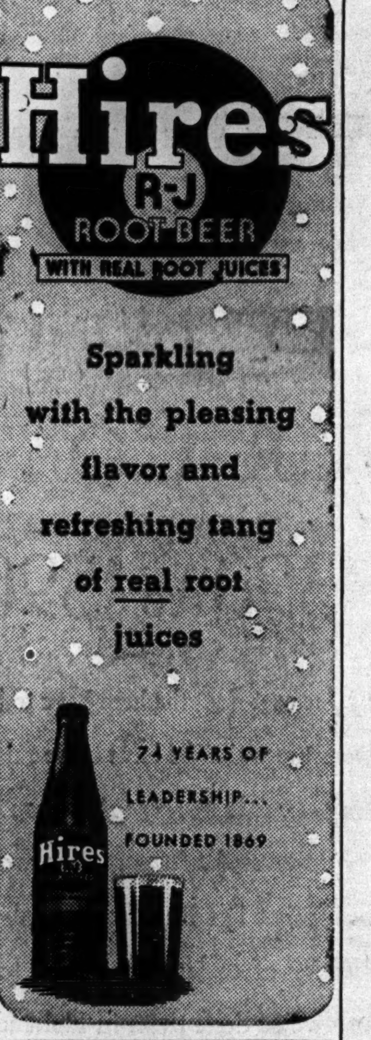

[ADVERTISMENT]

NEW VITAMIN DISCOVERY FOR HAY FEVER RELIEF!

in recent clinical tests using 400 milligrams Vitamin C, great results were obtained in over 88% of the cases tested. Hay Fever sufferers can now obtain much needed relief by taking ESTREX Capsules today. The daily dose of ESTREX Capsules supplies the necessary amount of Vitamin C plus other ingredients carefully compounded to almost instantly relieve the sufferings and tortures of Hay Fever. ESTREX Capsules are available at all STINEWAY DRUG STORES.

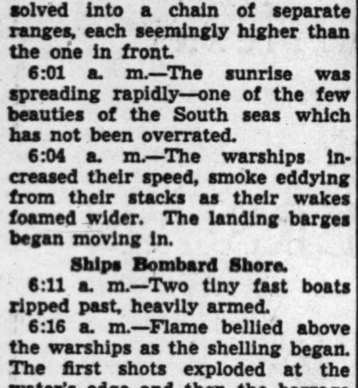

Wedding Rings

Set with fine Blue-White Diamonds in Platinum Mountings $55.00 UP

THE PLATINUMSMITHS CO.
MAKERS OF FINE JEWELRY
29 EAST MADISON ST.
Room 1605A Phone FRAnklin 1774
Formerly at 30 E. Jackson Blvd.
OLD RELIABLE SINCE 1870
BUY WAR BONDS FOR VICTORY

Open Today, 9:45 to 5:45

Marshall Field & Company

10 to 1

THE UPHOLSTERED CHAIR OR SOFA YOU WANT IS IN THIS GREAT COLLECTION

For here are glorious fabrics and colors in a range of sizes to suit all types of rooms and individual tastes! . . . And above all, the prime requisite of each piece is *comfortable* beauty! But, come, browse around, see for yourself the wonderful variety—and for all budgets, too!

a. Lawson sofa—adds quality to any setting! Deep seated comfort with fine welt detail. In sturdy, durable mohair. Wine, rose, blue or turquoise. $159

b. Button-back lounge chair—large size comfort for a man. Soft, squashy back pillow attached. Exquisite colors and fabrics—blue or plum tapestry, turquoise, mauve, beige or blue brocatelle. $59.50

c. Channel back barrel chair—wonderful in pairs! Handsome gold or blue brocatelle, green damask, or natural tapestry with mahogany trim. $49.75

d. Chippendale sofa—formal beauty that is easy for lounging. In striking shades of peach matelasse, red or soft green brocatelle. $195

e. Small Lawson lounge chair. Especially comfortable for women. Excellent welt detail. In practical, beautiful blue or rose mohair. $54.50

f. Lounge chair with loose pillow back (filled with reprocessed down). It's comfort-allure for the man in your life! Handsome in blue or green matelasse, natural color faille or tapestry. $109

g. Open arm chair—occasional piece for guest-comfort! In birch or mahogany finish with imported linen and cotton stripe cover. $19.95

Eighth Floor, North, State

GOLDBLATT'S
Neighborhood Stores and State Street Store
For Near or Far Vision
TORIC
Eyeglasses
$3.45 Complete

For Near or Far Vision
Scientifically fitted to your eyes by experienced optometrists. Here you will find a large selection of modern eyewear, priced to $12. Eyesight test included with every pair.
Optical Dept. directed by Dr. D. M. Appel, O.D.
(Not in Indiana)

LANDING CRAFT HIT; ILLINOISAN PUTS IT ASHORE

Midwestern Sailors Sing Off New Guinea.

BY ROBERT CROMIE.
[Chicago Tribune Press Service.]

WITH A U. S. TASK FORCE OFF THE NEW GUINEA COAST, Sept. 4 [Delayed].—The middle west was well represented in the latest allied coup in the southwest Pacific—the surprise landing east of Lae, the principal Jap base on the Huon gulf.

Lt. Vincent Thoma.

An Australian major, a passenger aboard one of the only two ships damaged by a Jap bombing raid in the operation, gave me a tip on one job that was well done. He saw I was an American correspondent and stopped me on the beach to tell me of the "slashing job" done by the young skipper of a little troop landing craft.

I found that Ensign Norman Wall of Steel, N. D., was at the wheel when a bomb punched a hole in the side of his ship and caused it to list dangerously to port. Lt. [j. g.] Robert Rolf of Rock Island, Ill., to whom the Australian major referred by name as the craft's captain, was also in the wheelhouse. The two of them brought the ship skilfully to a landing.

Share Deck Boat.

Among other men from the heart of America was Lt. [j. g.] Vincent Thoma, 700 Laurel avenue, Wilmette, Ill., former Northwestern university football player. He was aboard the ship I rode on and we shared a rubber boat on deck when we were unable to find another place to sleep.

Then there were Lt. [j. g.] Grant Williams Prue, of Green Bay, Wis., the captain of the ship I am now on, and Ensign Norman Carlson, 4459 North Richmond street, Chicago, one of his officers.

A ship on which I rode a couple of days ago, which is also a part of today's armada, had as crew members Radioman 2d Class Melvin Coleman of Chesterton, Ind., and Signalman 1st Class John Underhill of St. Louis, Mo., a former bus driver. Underhill's first hitch in the navy ended in 1923 and he rejoined shortly after the Guadalcanal campaign began because he was tired of being heckled by the declarations of an old friend that "the marines are winning the war."

Sing as Fight Nears.

And that, for no reason at all, reminds me that last night during the trip toward what might reasonably have been expected to be an exceedingly dangerous mission the crew members of our ship, among them midwesterners, gathered on deck to sing some close harmony, while one of their fellows played hot licks on the harmonica. There is no one more carefree than a really carefree sailor.

Martin Barnett, native Chicagoan and ace Paramount newsreel cameraman, narrowly escaped serious injury in the landing near Lae. Barnett was busy photographing the scene from the conning tower of a small landing craft when he was knocked to the deck by a Jap bomb which hit a ship near-by.

Barnett, whose wife, Sylvia, lives at 2534 North Kedzie avenue, Chicago, said Jap planes came in at treetop level and were not detected until shortly before their bombs began falling and their machine guns were strafing the beach.

Joke to Officers.

Barnett's injuries were limited to a slight lameness in his back and a slight jar to his dignity when the officers on the bridge found time during the frantic work of unloading and leaving the beach to laugh heartily at his sudden "Brodie."

This puts Barnett even with his brother, Jack, a Fox Movietone newsreel cameraman, whose home is at 6035 South California avenue, Chicago, who was wounded in the North African campaign. Martin, however, probably will not claim the Purple Heart, since his bruises are at the other end of his anatomy.

The Inquiring Camera Girl

BY FREIDA ZYLSTRA.

[The Tribune will pay $5 for each interesting question submitted by a reader and used by The Tribune. Today's question was submitted by Clara Strand, 504 Orleans avenue, St. Paul, Minn.]

THE QUESTION.
What do you fear most when hiking in the woods?

WHERE ASKED.
30 West Washington street.

THE ANSWERS.

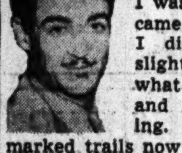

George Kirsoff, dancer, 1258 Lake Shore drive—One time I went on a hunting expedition deep into the woods. I was bold until I became hopelessly lost. I didn't have the slightest idea as to what direction to turn and it was frightening. I stick to the marked trails now because I would not like to repeat that experience.

Marian Miller, student, 5100 South Western avenue—I've always had a particular fear of spiders any place, but they always seem bigger and more malicious in the woods. I manage to get snared in the webs every time, and I become just as frightened then as I do when I meet spiders.

Evelyne Mark, stenographer, 14530 South Turner avenue, Midlothian—When I know for sure that I'm in a region where there are snakes I won't venture into the woods. If there is a doubt in my mind, the suspense of wondering if I'm going to encounter any reptiles keeps me so preoccupied I don't enjoy myself.

Anita Warren, secretary, 1425 Elmdale avenue—I've never been a student of nature or the outdoor type and there isn't much about a walk thru the woods that appeals to me. The fear of snakes, spiders, wood ticks and poison ivy always spoils the pleasure that I might otherwise find there.

Ruth Katz, student, 3748 Eastwood avenue—If I went for a walk in the woods at this time of the year, I'd be inviting trouble. Snakes and poison ivy hold no fears for me in comparison to the little old ragweeds that might border the woods. I dread them more than every other menace of the woods.

Mary Anne Dramstadt, photographer's model, 4151 Byron street—I had never seen a bad case of ivy poisoning until last year. That case was almost enough to frighten me out of the woods. If I were familiar with the plant I wouldn't have such fear, but I imagine every vine I see is it.

British Keep Pledge to Give Australia Cruiser

LONDON, Sept. 7 [Tuesday]—(AP).—The British cruiser Shropshire has been presented to Australia in fulfillment of a promise made by Britain after the sinking of the Australian cruiser Canberra off the Solomon Islands last summer, it was announced today.

PARATROOPERS' LANDING BEHIND FOE AT LAE TOLD

Sees 2 Chaplains Jump with Yanks.

BY VERN HAUGLAND.

SOMEWHERE IN NEW GUINEA, Sept. 5 [Delayed]—(AP).—It is the thrill of a lifetime to watch hundreds of men parachute simultaneously from low flying airplanes into enemy territory.

Capt. Charles S. Galbreath.

I went along in a B-17 [Flying Fortress] to observe today's paratroop invasion of the Markham valley near Lae. I rode in the nose of a great bomber where, with plexiglass on every side of me, I had an unobstructed view of the show.

The first thrill was to see the scores and scores of transports take off in rapid order, followed instantly by fighters, medium bombers and heavies in far the greatest number we've yet seen in this theater.

In beautifully ordered formations, they marched across the cloud dappled sky of this hot Sunday morning.

Our observation plane took off in the rear of the transports and the B-25s [Mitchell medium bombers] but our pilot, Capt. Alex Guerry of Sewanee, Tenn., was eager to be the first one over the Markham valley so we passed up formation after formation.

"I have orders to see the show from start to finish, so we are going to see everything they've got," he said gleefully.

Generals Watch Show.

Generals MacArthur, Kenney, Sutherland, and Whitehead flew in separate planes to watch the spectacular show. Gen. MacArthur's plane led the transports in over the region selected for the landing.

The first man out was the paratroops commander, dark, slender Col. Kenneth Kinsler, of Davenport, Ia.

The paratroops had established a pool to determine the next man out. Corp. Joseph Winklek, of Everson, Pa., won the pool which amounted to more than $2,000. He also won a month's leave.

The winner of an officers' pool was Capt. Harris Mitchell, of Montgomery, Ala., who won over $300 and a month's furlough.

[Capt. Charles S. Galbreath of 1948 West 102d street, Chicago, was among the paratroopers who made the jump, Robert Cromie, Tribune correspondent, said in a dispatch. Galbreath was captain of the University of Illinois football team in 1935.]

Two Chaplains leaped with the men. They were Capt. John Powers, Oneonta, N. Y., Roman Catholic, and Lt. Probert Herd, of Luzerne, Pa., Episcopalian. Each was making his 31st jump.

Bomb and Strafe Japs.

Shortly before 10:30 a. m. a formation of Mitchells sped over the mountains and swooped down almost to the treetops to bomb and strafe the jungle thickets in selected areas. Close on their tails came a small number of A-20s which started streaming milky white smoke as soon as they had crossed the Markham river.

Right after the A-20's had spread a great smoke screen between the landing area and the Japanese positions toward Lae, came a Flying Fortress leading breathtaking formations of transport planes with fighter cover.

In that Flying Fortress was Gen. MacArthur.

The lucky passenger in Gen. MacArthur's plane was Ed Widdis, Associated Press photographer.

The transport formations split, heading for various target areas. Then abruptly they began blossoming with hundreds of parachutes.

The transports were flying so low it seemed impossible for the parachutes to open before the men struck the ground but invariably they opened. The men floated a few seconds, then hit, and disappeared into the grass. A few landed in trees and we could see them having some difficulty releasing themselves.

The whole dropping operation was over in a few minutes. The transports hit for home while the troops on the ground quickly released themselves from the parachutes where they lay. These great white blobs with occasional orange, red, and blue ones, marking various individuals, showed up for miles.

Nowhere near the new allied lines could we see any Japanese.

[ADVERTISMENT]
EASY TO BUY
PURE ASPIRIN Quality Assured
Be sure to insist on genuine St. Joseph Aspirin every time. You can't buy aspirin that can do more for you, so why pay more. World's largest seller at 10¢. 36 tablets, 20¢—100 only 35¢. Get St. Joseph Aspirin.

CASH FOR YOUR DIAMONDS
Sell now! Your diamonds have increased in value
Bring your diamonds to us for highest prices
Cash is paid immediately
Member Chicago Assn. of Commerce
AMERICAN DIAMOND SYNDICATE
37 S. Wabash—3rd Flr.

ENJOY LUNCHEON AND DINNER AT
THE CASSEROLE
air conditioned
Featuring a tempting variety of summer specialties at surprisingly moderate prices.
THE SENECA

SHABBY HAIR?
Dry? Dandruffy? Itching? Thinning?
QUIT WORRYING—ACT. Save the hair you have and learn reliably how much it can be improved.
WELLINGTON'S service is peculiarly different from that which is commercialized.
You pay no money unless well satisfied with the treatment. Wellington individually is a known Scalp Specialist for 20 years.
His one office is that of a Specialist, not one of a chain. He makes all examinations. Oversees all cases himself.
Notable is the amount of time and money he spends on your treatment and the reasonableness of his price.
No extras to pay for.
Examination and consultation Free.
Your call is welcome.
Mon., Wed., Fri., 11 to 9.
Tues., Thurs., Sat., 10 to 6.
PHONE WABASH 7040
WELLINGTON HAIR and SCALP INSTITUTE
• ESTABLISHED 20 YEARS •
209 S. STATE—SUITE 716

THEY GIVE their lives | YOU LEND your money
Buy More War Bonds Today • Third War Loan

MANDEL'S
Mandel's Shows You How to Make a
Brilliant Match
Hats and Matching Bags
in Glowing Toned Rayon Velveteen
Be the lady others look to for fashion news! If you're wearing a trim suit, a slim dress . . . you top it off with a rayon velveteen hat, but you don't stop there—you add a matching bag. You're so dramatic . . . so glamorous looking, that soon you have a reputation for chic. Choose your hat and bag set from this superb collection today!

A. Pomp and Pouch Bag Set $12.95
B. Brim and Underarm Bag $16.95
C. Beret and Envelope Bag . . $10.95
Millinery Salon—Fifth Floor—State
Mandel Brothers

MANDEL'S
Store Hours Today: 12 Noon to 9 P. M.

Avoid That "Greased for the Night" Look with
Mme. Huntingford's Exquisite Night Creams
Smooth on a thin layer of either of Mme. Huntingford's handmade, handwhipped creams . . . let it remain on as you get ready for bed . . . whisk it off before retiring. Awaken to rejoice at your skin's velvety new smoothness. Try them tonight!
Night Cream Whitener, Regularly $2.75 . . . . $1.75
Rich Night Cream No. 1, Regularly $2.25 . . . . $1.25
Toiletries—First Floor—State
Every War Bond You Buy Brings Victory Closer
Mandel Brothers

STEVENS
Open Today, 12 Noon to 9 P. M.
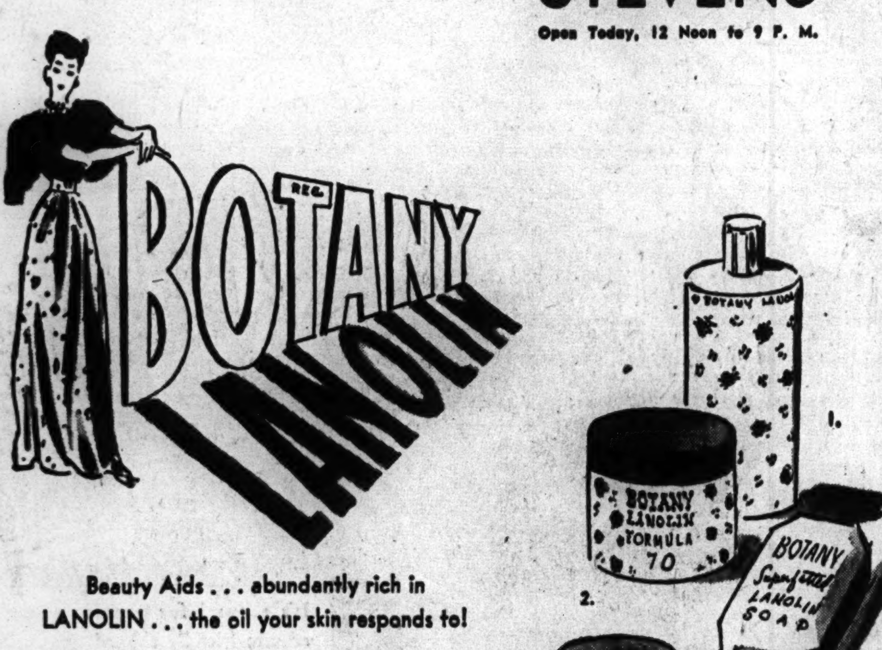
Beauty Aids . . . abundantly rich in LANOLIN . . . the oil your skin responds to!
Because of its powerful richness . . . its soothing . . . smoothing . . . softening qualities, LANOLIN restores the oil balance your skin needs. LANOLIN is the magic word that "makes the difference" in these cosmetics — makes the difference in your skin! Try Botany Lanolin Cosmetics—they're a treat your skin deserves!
1. Botany Lanolin Lotion, 1.00
2. Botany Lanolin Formula 70, 1.25 and 2.00
3. Botany Lanolin Superfatted Soap, 3 cakes for 50c
4. Botany Lanolin Triple Action Cream, 1.00 and 1.75
(Prices plus tax expenses)
Toiletries—1st Floor
Chas. A. Stevens & Co.
State Street Open 12:00 to 9:00

MANDEL'S
Store Hours Today: 12 Noon to 9 P. M.

Figure-Flattering Hickory Girdle
Whittle down your figure in this figure flattering Hickory girdle. Boned in front for firm support, up and down lastex stretch back, side opening . . . $5.95
Other Hickory Garments $3.95 to $10.95
Hickory Perma-Lift Rayon Satin Bra, "the lift that never lets you down." 32-36 . . . $2
Other Perma-lift bras $1.25 to $2.50
Girdles—Third Floor—Wabash
Mandel Brothers

MANDEL'S
Store Hours Today: 12 Noon to 9 P. M.
GABRIELEEN
the soft, wide permanent wave that fashion favors

We suggest Gabrieleen, the soft, wide permanent that makes a variety of hair-dos, for a variety of hat styles, so easily possible. It's beautifully lasting, too. Gabrieleen with Adepsol is the kind of permanent you've dreamed about . . . completely versatile, and exquisite from the first day to the very last. At right you see Gabrieleen as pictured in Vogue. $15
Call State 1500, Extension 207, for Appointment
Beauty Salon—Fifth Floor—Wabash
Mandel Brothers

CHURCHILL ASKS U. S. AND BRITISH POST-WAR TIEUP

Staid Harvard Acclaims Premier at Ceremony.

BY WILLIAM MOORE.
[Chicago Tribune Press Service.]
(Picture on back page.)

Cambridge, Mass., Sept. 6.—Harvard university today conferred the honorary degree doctor of laws upon Prime Minister Winston Churchill of Great Britain with enthusiasm which veterans said never has been equaled in Harvard's 300 years.

The faculty and all the students and townspeople who could crowd in forgot all restraint and ended the ceremony with a lusty cheer. The prime minister, wearing an Oxford scholar's scarlet gown, delivered an address in which he entreated the English and Americans to continue their war time partnership in the post-war era "for the service of mankind."

Sees Common Citizenship.

Churchill saw the possibility of common citizenship for the United States and Britain in the future. Speaking of the "intimacy and harmony" achieved in waging war because of a common language, he said:

"This gift of a common tongue is a priceless inheritance and it may well some day become the foundation of a common citizenship."

In a reference to what he called the growing responsibility that the United States faces in the world, Churchill said that it cannot avoid being involved in the world's problems, which he said are growing greater all the time.

"The people of the United States," he asserted, "cannot escape world responsibilities. Altho we live in a period so tumultuous that little can be predicted, we may be quite sure that this process will be intensified with every forward step the United States makes in wealth and in power."

Guard Against Tyranny.

Asserting that tyranny is the common foe of the two nations, Churchill warned that "we must forever be on our guard, ever mobilized, ever vigilant, always ready to spring at its throat."

The prime minister added that the two nations must march together, not only against the foe on the fields of war "but also in those realms of thought which are consecrated to the rights and dignity of man."

After discussing the "wonderful system" for waging war that has been developed between the two countries, he asserted:

"Now in my opinion it would be a most foolish and improvident act on the part of our two governments or either of them to break up this smooth running and immensely powerful machinery the moment the war is over.

Work of Many Years.

"For our own safety as well as for the security of the rest of the world, we are bound to keep it working and in running order after the war, probably for a good many years, not only till we have set up some world arrangement to keep the peace but until we know that it is an arrangement which will really give us that protection we must have from danger and aggression."

As for post-war councils for world security, Churchill voiced the opinion that "nothing will work soundly or for long without the united efforts of the British and American peoples."

During the course of his speech the prime minister praised the work of the Harvard commission on English language studies on the development of a basic English language that could be easily learned by the peoples of other nations.

Prizes for Understanding.

He saw in this simple language a new aid to the perpetuation of peace after the war. Plans for a universal medium of understanding, he said, "offer far better prizes than taking away other peoples' provinces or land or grinding them down in exploitation."

The prime minister's visit came as a surprise to Cambridge and to all of Boston. Altho it had been announced Mr. Churchill was to make a radio address "in some American city" at noon today, there were few here who knew it would be at Harvard.

Arrives on Special Train.

He arrived on his special train, to be taken immediately to the university, whose celebrated Harvard yard was guarded against all except those who had tickets.

The prime minister was taken to Memorial hall, where some former Oxford scholar lent him an Oxford gown after a trifling controversy over whether a Harvard gown wouldn't be more appropriate. But Mr. Churchill has the honorary degree of doctor of civil law from Oxford, and Oxford won.

Every one of the adjoining old Sanders theater's 1,200 seats was filled when the doors were closed. Then a bugler blew assembly and the academic procession marched in, to take seats on the stage.

Cap at Jaunty Angle.

Presently Mr. Churchill appeared, with the front of his gown folded over his hands, as if they were in his trousers pockets. At a jaunty angle on his head was his black velvet Oxford scholar's cap, resembling a tremendous beret.

Dr. Reginald Fitz, the university marshal, said: "Mr. Sheriff, pray give us order."

Up popped Sheriff Joseph M. McElroy of Middlesex county. He jammed his high silk hat back upon his head, straightened the tails of his long coat, and made sure that his star was in place near the brass buttons of his otherwise formal garb.

Grasping the pearl handle of his sword, which dangled from a gold cloth belt, he rapped thrice upon the floor with his blade, still within its scabbard.

"The meeting," he announced severely, "will be in order."

Memory of Rougher Days.

The sheriff's no Harvard man, but, he says, a graduate of the school of hard knocks. Nevertheless, he has been calling for order at Harvard ceremonies for 14 years, and his predecessors, he says, have been doing it since John Harvard founded the university. Sheriff's explanation: The Harvard boys used to be so boisterous at commencement that the law was called in.

Beneath Mr. Churchill's gown could be seen his gray trousers, his black coat, and his black bow tie with yellow dots. The prime minister looked around for Mrs. Churchill and their daughter, Mary, discerned them in the center balcony, and beamed upon them.

Dr. James B. Conant, president of Harvard, arose, praising Mr. Churchill for daring to break the tradition of tyranny in freedom's darkest hour, and proclaimed him an honorary doctor of laws. Then the prime minister pulled his speech from his pocket, dropped it on a stand where he seemed to ignore it, and spoke.

Release Picture of War Dead to Aid Bond Drive

[Associated Press Wirephoto.]

This picture of American war dead is one released by the treasury department in connection with the opening of the third war loan drive. The bodies are those of paratroopers who were slain in action in Sicily.

OPA DIMS HOPES OF EAST STATES FOR GAS BOOST

Washington, D. C., Sept. 6 (AP).—Hopes of eastern motorists for an early increase in the value of their "A" gasoline ration were dampened today by the office of price administration which altho said expiration date of the present books is undetermined, "motorists must make their A-6 coupons last thru Nov. 22."

OPA had expressed hope a still unachieved improvement in the gasoline supply situation might make possible an increase in rations thru advancing the expiration date of the A-6 coupons. Motorists in 17 eastern states and the District of Columbia now get about 1½ gallons of gasoline weekly on "A" rations.

Local war price and rationing boards were instructed by OPA to distribute application forms for renewal of "A" books as soon as possible. The new "A" books already are in use in other parts of the country.

CHICAGOAN LOST WITH ESCANABA CITED AS HERO

The decoration of the Purple Heart, awarded posthumously to Norman Bauer, 21 years old, one of eight Chicagoans lost when an explosion sank the coast guard cutter Escanaba in the North Atlantic last June 13, has been received by his parents, Mr. and Mrs. Michael J. Bauer, 7426 Vernon avenue. The family said yesterday that the citation referred to the "military merit" of Young Bauer, who was a water tender, 2d class. Norman attended Parker High school. He also is survived by five sisters and two brothers.

CHICAGOAN LISTED IN NAVY'S REPORT OF 33 CASUALTIES

Washington, D. C., Sept. 6 (AP).—The navy announced today 33 casualties, including four dead, seven wounded, and 22 missing.

In addition the list includes names of seven whose status has changed from missing to dead.

This brings to 29,198 the total of navy, marine corps, and coast guard casualties reported to next of kin since Dec. 7, 1941. The grand total includes 10,080 dead, 5,133 wounded, 9,824 missing, and 4,161 prisoners of war.

The casualties announced today are navy and noncommissioned personnel unless otherwise specified:

CHICAGO AND VICINITY.

Johnson, John Thomas, missing—Mother, Mrs. Pauline Johnson, 2109 Madison street, Chicago.

Pressendo, Philip, missing—Mother, Mrs. Elvina Milekick, Chicago Heights.

INDIANA.

Wagoner, Martin Francis, dead [previously reported missing]—Father, Manford Wagoner, Vincennes.

IOWA.

Ellsworth, Dale Stanley, lieutenant [j. g.], dead—Wife, Mrs. Margaret Eleanor Ellsworth, Des Moines.

Nason, Burton Chester, lieutenant [j. g.], dead [previously reported missing].—Wife, Mrs. Lynne Kimmel Nason, Des Moines.

MICHIGAN.

Bauman, Mike Albert, dead [previously reported missing]—Father, Harold Max Bauman, Manistee.

ARGENTINE RAID ON U. S. CONCERN BEING PROBED

Washington, D. C., Sept. 6 (AP).—The state department said today the Argentine government had been requested to give the United States embassy in Buenos Aires "complete information" concerning the arrest of several employes of the American and Foreign Power company subsidiary in the Argentine capital last Saturday.

Police occupied the main office of the subsidiary early Saturday morning, the department said, and arrested several of the officers, including David Matson, an American, but released them all that night.

Questioned about a report today of the questioning and subsequent release of Charles C. Batchelder of Indianapolis, manager of the company, state department officials said they had no report of any arrests since Saturday.

Novelist St. Johns Told Her Flying Son Is Dead

New York, Sept. 6 (AP).—Adele Rogers St. Johns, the novelist, was notified today by the royal Canadian air force casualty officer of the overseas death of her son, William Ivan St. Johns, 24 years old, on Sept. 3. The notifications, from Ottawa, Ont., added that funeral services would be conducted tomorrow at Stratford-on-Avon, in England. The young flyer, who resided on Long Island, New York, was married and had two children.

TWO NAZIS WHO FLED U. S. CAMP HUNTED BY FBI

Two German prisoners of war who escaped early Sunday from a prison camp at Trinidad, Colo., were sought yesterday by the federal bureau of investigation. Spencer J. Drayton, chief of the local FBI office, asked Chicago police and citizens to watch for the two men, who were described as follows: Lt. Erb Horst, 23 years old, 5 feet 8½ inches tall, 158 pounds, brown hair and eyes, and fair complexion; Lt. Karl Gallwitz, 24, German air force, same height and weight as Horst, gray eyes, brown hair, fair complexion.

PARKED AUTO STOLEN.

Ralph J. Watzke, 5218 Dorchester avenue, reported to police last night that his automobile was stolen from 63d street and Cottage Grove avenue, where he had parked it.

CALLS WORKERS TO BUY HEAVILY IN 3D WAR LOAN

Every worker in the Chicago area must invest two weeks' salary in war bonds if the Cook county "E" bond goal of $116,731,100 is to be met during the third war loan drive, George Huth, chairman of the pay roll division for the Illinois war finance committee, said yesterday.

The "E" bond has been defined by the treasury as the "people's bond," because on maturity it pays $4 for every $3 invested. Individual purchases of this type of bond are limited to $5,000 in any one year.

The county quota for all types of bonds is $746,348,400. The third war loan drive begins Thursday. As a sales incentive, 100,000 tickets to the Hollywood cavalcade Sept. 16 in Soldier's field have been sent to plants where the bond buying is thru pay roll deduction, Huth said. Loan drive workers met last night in the Civic Opera house to plan final details.

INJURED BARTENDER DIES.

Jacob Weber, 48 years old, 1972 North Halsted street, a bartender, who injured his knee when he bumped it against a beer barrel, died yesterday in Alexian Brothers hospital.

Andes THE PEAK OF ALL Candies
50 SHOPS IN CHICAGO AND SUBURBS

A Wholesome School Day Treat

The fine, nutritious foods in Andes Candies—fresh milk and cream, sugar, butter, eggs, dextrose-rich corn syrup, fine chocolate, choice nuts, fruit centers, etc.—supply valuable nutrients for young and old alike. Andes are so pure and wholesome you know they're good for youngsters to eat, as well as being a special treat to reward good performance in the classroom.

BACK THE ATTACK — BUY WAR BONDS

12 times across the ocean in 13 days!

That's the record set by Capt. Joseph H. Hart, one of Pan American Airways' ace pilots, in flying vital war cargo abroad. He's a former Army flier...and a Camel smoker for 20 years.

THE "T-ZONE" —where cigarettes are judged

The "T-ZONE"—Taste and Throat—is the proving ground for cigarettes. Only *your* taste and throat can decide which cigarette tastes best to you...and how it affects your throat. Based on the experience of millions of smokers, we believe Camels will suit your "T-ZONE" to a "T."

Camel

The Neighbors By George Clark

"Junior! Keep your hands off that! I don't want you to break anything!"

SPECIAL! WELL KNOWN BLENDED WHISKEY 86 PROOF (No Deliveries)

ONE WEEK ONLY!
$2.78 PER FIFTH
$33.33 PER CASE (12 Fifths)
Plus 2% Illinois Occupational Tax

MADISON LIQUOR CO. (Not Inc.)
5630 W. MADISON ST. ESTEBROOK 5300 OPEN UNTIL 10 P.M.
1600 S. WABASH AVE. CALUMET 3566 OPEN UNTIL 8 P.M.

OLD FITZGERALD Kentucky's Best Bourbon

100 PROOF
BOTTLED IN BOND
Kentucky Straight Bourbon Whiskey
STITZEL-WELLER DISTILLERY, INC., SHIVELY, KENTUCKY

You can buy more of these with the money you save by refinancing your mortgage at our LOW INTEREST RATES.

Prompt, courteous service is at your command. Phone, write or call in person. Ask for Mr. Arthur C. Cody.

GENERAL MORTGAGE INVESTMENTS, Inc.
33 N. LaSalle Street RANdolph 1477

RED—ITCHY—SCALY ECZEMA
Effective Home Treatment Promptly Relieves Torture!
First applications of wonderful soothing medicated Zemo—a doctor's formula—promptly relieve the intense itching soreness and start *at once* to help heal the red, scaly skin. Amazingly successful for over 30 years! First trial of marvelous clean, stainless *liquid* Zemo convinces! All drug stores. Only 35¢. ZEMO

For Service WOODSTOCK TYPEWRITER

Your Old Suite Made Like New!

Including the Exclusive Sanitized REG. U. S. PAT. OFF. PROCESS

2-Pc. Suite Completely Rebuilt, Including Your Choice of Cover
$57.50
Priced Separately—Sofa, $37.50; Chair, $20
Minimum Down Payment, Balance $5 Monthly

A sensational new plan for completely factory rebuilding and reupholstering your old parlor suite—and besides, you get something (at no extra cost) that no other store in Chicago can give you—and that is SANITIZING! This remarkable process completely sterilizes the cover, making it actively antiseptic and germ and moth resistant. Construction and workmanship are fully guaranteed.

Other Prices from $69.50 and Up, Depending on the Type of Cover You Select.

Phone LAFAYETTE 7701
We'll gladly send a representative to your home with a complete selection of fabrics. There's no obligation.

Small Carrying Charge for Deferred Payments
L. FISH FURNITURE CO.
LOOP STORE, 208-212 SO. WABASH AVE. (Just South of Adams)
822-24 W. 63RD ST.
1906-08 WABASH AVE.
717 BROADWAY, GARY
ESTABLISHED 1858 85 YEARS OF FAIR DEALING
3036-38 LINCOLN AVE.
2656-58 W. NORTH AVE.
4042-44 W. MADISON ST.

Loop Store Open Tuesday Night Until 9:30

Have a Coca-Cola = Hail, Hail, the Gang's All Here

It's natural for popular names to acquire friendly abbreviations. That's why you hear Coca-Cola called "Coke".

...or how to welcome a WAVE on furlough

When your pal comes home on furlough, what do you say for welcome? Why not let Coca-Cola speak for you? There's no chummier way to say *the gang's all here* than to drink a friendly "Coke" together. At home, in camp and overseas, Coca-Cola stands for *the pause that refreshes*—brings refreshment to Americans, helps them make new friends.

Coca-Cola —the global high-sign

BOTTLED UNDER AUTHORITY OF THE COCA-COLA COMPANY BY COCA-COLA BOTTLING CO., OF CHICAGO, INC.

©1943 The C-C Co.

R. A. F. ARMADA ON WING AFTER STUTTGART RAID

New Attack on Berlin Is Indicated.

LONDON, Sept. 7 [Tuesday] (AP).—Large formations of Flying Fortresses pounded Stuttgart yesterday to climax one of the greatest daylight bombing offensives of the war. Heavy R. A. F. squadrons roared over the London area for more than two hours in the night, outward bound to maintain the blows at Hitler's Europe. A brief announcement said the R. A. F. had again struck at Germany.

More than 70 enemy fighters were destroyed by the Flying Fortresses in fierce air battles which developed on the eight hour, 900 mile flight to Stuttgart, center of southwest Germany's war industry and capital of Wuerttemberg province.

A dozen more were shot down during joint British and American attacks upon targets in France. Against this tool, 35 American and four British planes were missing.

The R. A. F. armada took to the air again after dusk. It was an early start for a night raid.

Drowns Traffic Noises.

The drone of high flying bombers drowned traffic noises in the busiest streets. It was one of the largest forces of night bombers ever to pass over the capital. Virtually all radios on the continent closed down and an alert was sounded in western Switzerland.

For five days the great aerial assault has been rising in intensity and there is no sign yet of a climax. Hundreds of American and British bombers, supported by hundreds more fighters, smashed at railroads and air bases in France, Holland, and Belgium Monday.

In addition to Stuttgart, these were targets: The Boulogne harbor, freight yards and railroads at Rouen, and airports at Amiens, Serqueux, Abbeville, Douai, Valenciennes, Cambrai, Orleans, and Conches. Several of these places were bombed ice during the day.

First Raid on Stuttgart.

It was the Fortresses' first raid on Stuttgart, a railway junction and an important center of German war industry, particularly for submarine engines.

British anti-aircraft batteries, which have seen comparatively little action in recent months, put up a heavy barrage as German raiders appeared over the Thames estuary last night. An air raid warning sounded in some areas of London.

Nazi bombs caused slight damage in two country districts of East Anglia and injured two persons and caused slight property damage at two points on the southeast coast.

Down in Switzerland.

A brief Berlin radio announcement that two Flying Fortresses from the Mannheim-Ludwigshafen raid on Sunday made forced landings in Switzerland raised the possibility that American bombers might have joined the R. A. F. on Sunday's foray. Later a Swiss radio report said four Fortresses had landed on Swiss territory and their crews had been interned. One Flying Fortress crashed into a lake, but nine members of the crew were saved, the broadcast said.

URGES CURBING MORAL LAXITY OF BRITISH GIRLS

[Chicago Tribune Press Service.]

LONDON, Sept. 6.—Legislation to "combat the increasing evil of immorality among young persons" was urged in a resolution passed at today's meeting of the Moral Welfare council of Preston, Lancashire.

Girls were getting into "an appalling state of moral laxity," a regional officer for northwest England told the meeting. She said girls of 14 years of age and upward, receiving "tremendously high" wages, were able to frequent pubs where they treated each other and boasted of their capacity for heavy drinking. She deplored the "utter collapse of parental control" in war time.

The mayor of Preston urged that more instruction on sex matters be given in schools, churches, and by youth organizations.

Epstein Begins Duties as Chief Justice Today

Circuit Judge Benjamin P. Epstein will assume office today as chief justice of the Criminal court. He succeeds Judge John A. Sbarbaro.

WOMAN DIES AFTER FALL.

Mrs. Emma Mast, 85 years old, 4448 North St. Louis avenue, a widow, died in County hospital yesterday of injuries suffered July 19 when she fell in her home.

PALE? TIRED? ANEMIC?

Feel the throbbing glow of millions of new red blood corpuscles produced daily by ADIRON TABLETS, each giving in a short time color to pale cheeks and positive strength in weakness and anemia due to blood iron deficiency. ADIRON TABLETS are organic, 100% assimilable, and may be obtained from us on a money-back guarantee. Trial size $1.00. Blood Building Diet Free.

Mail and phone orders filled promptly

MORTON'S HEALTH FOODS

19 N. Dearborn St.—State 7715

[ADVERTISMENT]

Win the Battle with Constipation Misery

Don't fret when you feel "punk" from Constipation and resulting sour stomach, headache, gas pains. Do this! Take Bliss Native Herbs Tablets. What bliss—as 4-WAY ACTION of nine plant ingredients helps (1) induce bowel movement; (2) pep up appetite and stomach action with bitters; (3) encourage bile flow to aid digestion; (4) relieve gas pressure. Millions used yearly for over 50 years. Ask for BLISS NATURE HERBS Tablets. Trial Size 25c. Family Economy Sizes 65c and $1.25 (200 tablets). Caution: take any laxative only as directed.

Bombers Over German Targets

(Story in adjoining column.)

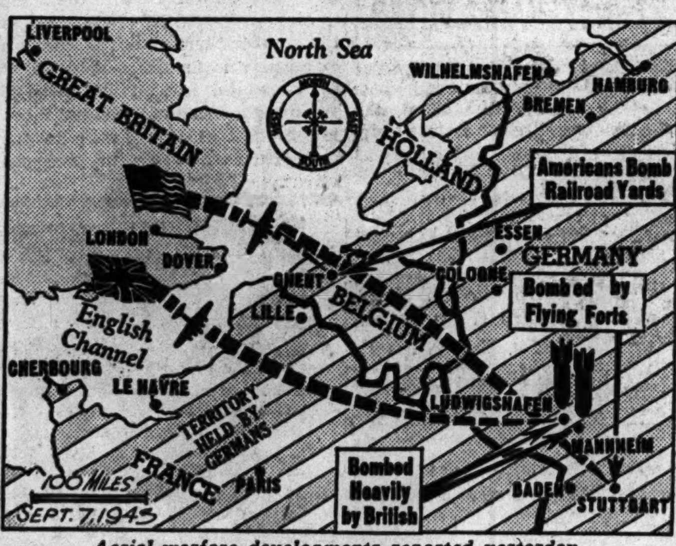

Aerial warfare developments reported yesterday.

TOUGHEST FIGHT AHEAD, ADMIRAL WARNS WORKERS

Boston, Mass., Sept. 6 (AP).—Warfare of increasing intensity and bitterness was forecast by Rear Adm. C. H. Woodward today in a Labor day address in which he declared that American public opinion had drifted dangerously in the direction of overconfidence.

The allied nations' progress in the war to date "has been slow and painful," he asserted, declaring: "None of our victories have been final victories. They are only stepping stones to our real objectives."

He called upon his hearers to "notice how little territory we have regained in the last year. Note how long it took us to recapture that ground, compared to the territorial advances made by the Germans and Japs when they were on the march."

"The toughest battles are ahead," Rear Adm. Woodward asserted, stating that men and women on American production lines must remember that their immediate enemies are the men and women on the enemy's production lines.

Exhibit of Water Colors to Get Preview Saturday

A preview of an exhibit of water colors by members of the Association of Chicago Painters and Sculptors will be held for invited guests from 2:30 to 5:30 p. m. Saturday by the Chicago Galleries association, 215 North Michigan avenue. The pictures will be on exhibition thru Sept. 25.

DUBLIN DEMANDS ITS STATUE OF QUEEN VICTORIA BE MOVED

[By Wireless to the New York Times and The Chicago Tribune.]

LONDON, Sept. 6.—The Dublin corporation has unanimously decided to ask the government of Ireland to remove the statue of Queen Victoria from the lawn in front of Parliament House and to substitute one of Edward Fitzgerald, ill starred rebel of Napoleonic times.

Micael Mullen, Labor member, who moved the resolution, declared it was a "disgrace" to represent previous generations of Irishmen with a statue of Victoria.

Kathleen Clarke, former lord mayor of Dublin and widow of one of the Irish leaders executed in 1916, said if she were in control she would "put this lady out" in 24 hours. Miss Clarke removed a picture of Victoria from the vestibule of Mansion House and had it replaced by an enlarged copy of the 1916 proclamation.

THIEF STEALS PURSE.

Mrs. Zarah A. Yates, 4501 Greenview avenue, reported to police yesterday that her purse was stolen from a counter shelf in a drug store at 150 North State street, where she is a clerk. She said it contained $110, a wristwatch worth $350 and an engagement ring valued at $650.

THRONGS CHEER MRS. ROOSEVELT AT MELBOURNE

Dozen Persons Injured by Surging Crowds.

MELBOURNE, Australia, Sept. 7 [Tuesday]—(AP).—In a rapid, day long tour of Melbourne's war factories and service establishments yesterday, Mrs. Eleanor Roosevelt was given a public welcome such as has been accorded no visitor since the duke and duchess of York, now King George and Queen Elizabeth of England, came here in 1927.

Everywhere the wife of the United States President was greeted with spirited cheers from enthusiastic civilians and soldiers. Her day closed with an official banquet at government house.

Dozen Hurt in Crowd.

Hours before her expected arrival for a public reception at town hall thousands jammed streets in the vicinity attempting to gain admittance. At least a dozen were injured seriously enough to require hospitalization. Mrs. Roosevelt left for Sydney tonight.

Mrs. Roosevelt told several hundred American service men in the Melbourne General hospital yesterday that "None of you want to go home any sooner than we want to see you there," as she continued to visit veterans of the Pacific theater of war during her tour of Australia.

The wife of the United States President mounted a platform facing tiers of wounded and hospitalized troops looking down from interior porches and received a long ovation.

"I hope you get well soon and before long there will come a time when you can see the end of the war in sight.

Speaks of Post-War Jobs.

"We think there is nothing so hard on American mothers as to know their boys are in some hospital thousands of miles away from home.

"I think we all realize the wonderful job being done by the allied nations as a whole and we are grateful to all our allies."

Mrs. Roosevelt added that all veterans at the war's end deserved what they expected—"jobs at a living wage and the knowledge that the rest of the world is getting things worth while so your children may live in a world of peace."

Later, at an informal luncheon given by the heads of women's war services, the President's wife, chatting informally, said the democracies were waking up to the fact that women could do almost anything and continued:

"From what I've seen so far, the women of this country are doing a greater variety of jobs than the women of my country. Perhaps herein is the germ on an idea that in the post-war period women will be encouraged to participate in all activities of citizenship."

GEN. KEPNER NAMED CHIEF OF U.S. FIGHTER COMMAND IN BRITAIN

LONDON, Sept. 6 (AP).—Maj. Gen. William C. Kepner, veteran army airman, has assumed command of the United States 8th fighter command in England, an army headquarters announcement said today, in a personnel shift believed aimed at extensive expansion of the fighter force in a new tactical air force designed to blast the way for a cross-channel invasion.

Maj. Gen. W. C. Kepner.

Gen. Kepner, a native of Kokomo, Ind., replaced Brig. Gen. Frank O'D. Hunter, who was credited with building up the Thunderbolt force which has struck hard at the Germans in western Europe.

The command shift was linked with the presence in England of Gen. H. H. Arnold, chief of the United States army air forces, and his declaration Saturday that "we are progressing with the development of planes, crews, and technique for a British based tactical air force to do what the tactical air force in Northwest Africa did so brilliantly in Tunisia and Sicily and now is doing in Italy."

THREE ROBBERS GET $84.

Clark Roberts, 1205 Tower road, Winnetka, was robbed of $84 by three Negroes yesterday as he was leaving his automobile in front of 1933 Carroll avenue.

DURATRON

for quick understanding (not noise) of spoken word, so you are not called

DEAF

Tiny—light—worn CONCEALED. Built in accordance with govt. survey. Test it FREE in Church, Theatre, etc. Worn and rec. BY PHYSICIANS. Learn why D. Z. says: "My Duratron is worth $10,000 if I could not get another, and I SAVED MONEY." Consult our expert. No obligation.

M. W. HAIRE, A. E.
185 N. Wabash Ave., Room 1000-TB
Open Monday Evening to 8 P. M.

Easy-to-Care-For Deluxe Oil

PERMANENT

$3.95

$5.50 VALUE

In our entire 18 years as Permanent Wave Specialists we have never offered a greater value. This easy-to-care-for oil wave is fully guaranteed and is complete including personality hair cut, two shampoos and an artistic hair-do.

FAMOUS BEAUTY SHOPS

Loop Salon, 6 E. Randolph, DEA. 2786
2nd Fl. N. E. Corner State and Randolph
Daytime appointment not necessary. Phone for evening appointment.

FAMOUS Neighborhood Shops
South
721 W. 63rd NORmal 0089
5331 Lake Park FAIrfax 3880
South Chicago
2948 E. 92nd SAGinaw 7706
North
5407 N. Clark LONgbeach 4743
1622 Howard AMBassador 1168
3940 N. Ashland BUCkingham 7682
6356 N. Western HOLlycourt 2877
Evanston
1715 Sherman GREenleaf 9455
Northwest
4704 Irving Park PENsacola 7810
West
18 So. Pulaski VANburen 8863
2552 So. Pulaski LAWndale 7667
Oak Park
1140 Lake 2d Fl. EUClid 6936

SAVE WASTE PAPER FOR CONVERSION INTO MEDICAL SUPPLY CONTAINERS

Call a Collector at State 8787

Buy an Additional War Bond Today!

Store Hours Tuesday: 12 Noon to 9 P. M.

A MAKE-UP FOR YOUR TEETH

dentist-approved "Kopal"

You paint it on—like nail polish, and in the two minutes it takes to dry, your teeth take on a wonderful white gleam. Kopal stays on all day, through eating and smoking . . . comes off quickly with Kopal Remover. A survey among New York dentists resulted in their universal approval of Kopal as a protective agent against harmful effect of mouth acids, and injuries to dentine. Complete kit, 1.00

Toiletries, First Floor

CARSON PIRIE SCOTT & Co..

Sell Your OLD GOLD SILVER DIAMONDS

CASH IS PAID IMMEDIATELY!

Old pieces with gold and silver content—dental gold, ring settings, jewelry, sterling silver, watch cases; eyeglass frames are also bought.

★SECOND FLOOR NEAR CASHIERS

NOTICE ★ WE HAVE NO OUTSIDE SOLICITORS ★ Gold Department operated by Leo M. Alexander. Licensed on Treasury Form T. G. L. 12 Pursuant to Gold Reserve Act of 1934, No. 4638

CARSON PIRIE SCOTT & CO

THE MEN'S STORE—MONROE AT WABASH

RIGHT NOW is the time to turn *thoughts* on heating your home for the winter into *action.* For right now you won't mind a delayed delivery of fuel or needed replacement, but come the first really chill morning, it might be an uncomfortable ordeal. Because of this and as a consideration to those who will be trying to supply you and many others this fall, we suggest that you order your oil, coal or replacement now! And that you take steps in weatherproofing your home to conserve it!

DURATION DO'S AND DONT'S

DO *brush your clothes regularly; men often neglect to do this. Fabrics thrive on cleanliness.*

DON'T *wear the same suit day in and day out; that will help it lose its shape and take on years.*

DO *have torn linings repaired at once. Remember, that stitch in time saves nine.*

DON'T *stuff your pockets if you have a lot of papers to carry around; put them in an envelope or brief case.*

DO *put your suits on hangers directly after wearing—while they are still warm, so to speak. Do have separate pants hangers, if possible.*

Courtesy Cluett, Peabody & Co. Arrow Shop, First Floor.

*MACGLEN FLANNEL

that imported suiting that can claim complete opulence of fabric in its down softness, immaculate smoothness, and effortless submission in the hands of expert needlemen

The Macglen Flannel, in fact, is the suit that has caused a great deal of commotion around the Men's Store this season. You'll partially understand this lavish enthusiasm when you've seen the suit, because its superlative flannel, interesting selection of patterns, and tailoring detail can only be realized then, and confirmed when you've tried it on. And you'll wholly appreciate our making such a fuss over this group of suits when you remember that you probably hadn't counted on being able to indulge in a flannel such as this 'til some time after the duration. But there is a complete selection of *Macglen* Flannel here—and we imagine if you're thinking about a flannel suit for this fall that you'll want to select it now. 60.00

ALSO AMONG OUR FALL SELECTION

★Imported Worsted suits	75.00	*★Clear Faced Worsteds*	49.50
★Imported Twist suits	65.00	*★Wear Weav Twists*	44.50
★Imported Cheviot suits	65.00		

Men's Suits, Second Floor

**Registered and exclusive with the men's store*

CARSON PIRIE SCOTT & CO

Store Hours Tuesday, 12 Noon to 9 P. M.

LOANS TO FACTORY WORKERS

How men and women can borrow $25, $50, $100 or more without endorsers—Repay in small monthly instalments

NEED some extra cash quickly? Want to pay off old debts? Apply at Household Finance for the money you need. Repay in small monthly instalments. No endorsers required, no wage or salary assignment taken. Any man or woman with a job is welcome to apply for a salary, car or furniture loan of $20 to $300. Just tell us how much you require and which payment plan you prefer. We have many plans to fit our service to your needs.

$50 loan for $3.84

Payments shown in the table below include principal and interest. Charges are made only for the time you have the money. At our rate of 3% per month, a $25 loan costs $1.55 when repaid in three monthly instalments of $8.85 each, but only 18¢ when repaid at the end of a week. A $50 loan repaid in four monthly instalments of $13.46 each costs $3.84—or if repaid in one month costs $1.50.

Cash for most any purpose

You may get a Household loan to clean up old bills, to pay your doctor or dentist, insurance, taxes, repairs, union or training fees—for almost any purpose. If a loan can help you, phone, write or visit Household Finance.

FIND HERE THE CASH LOAN YOU NEED

	Choose your monthly payment here				
	3 payments	4 payments	6 payments	9 payments	12 payments
$ 25	$ 8.85	$ 6.73			
50	17.69	13.46	$ 9.24	$ 6.43	$ 5.03
75	26.54	20.20	13.86	9.65	7.55
100	35.38	26.93	18.48	12.87	10.07
125	44.18	33.63	23.08	16.06	12.56
150	52.98	40.31	27.66	19.23	15.04
200	70.53	53.66	36.78	25.56	19.96
300	105.62	80.29	55.00	38.16	29.76

ILL.-MICH.

WE GUARANTEE that these payments will repay loans in full, if payments are made on schedule. Total cost will be reduced if payments are made ahead of schedule. Payments include charges at Household's rate of 3% per month on that part of a balance not exceeding $100, and 2½% per month on that part of a balance in excess of $100.

PRESIDENT
HOUSEHOLD FINANCE CORPORATION

HOUSEHOLD FINANCE Corporation
ESTABLISHED 1878

LOOP
400 WEST MONROE ST., Cor. Clark St. Seventh Floor STAte 1777
5 SOUTH WABASH AVE., Corner Madison Thirteenth Floor STAte 0151
111 WEST WASHINGTON STREET 253 Conway Bldg., 2nd Fl., FRAnklin 1082
36 SOUTH STATE ST., Cor. Monroe St. Sixteenth Floor FRAnklin 0884

NORTH
3150 LINCOLN AVE., South of Belmont (opp. Goldblatt's), 2nd Fl., LAKeview 8844
4554 BROADWAY, McJunkin Building Second Floor LONgbeach 7163

ROGERS PARK
1737 HOWARD STREET, Second Floor Chicago Phone: ROGers Park 8320 Evanston Phone: Greenleaf 2332

NORTHWEST
2800 MILWAUKEE AVE., Cor. Diversey Third Floor CAPitol 3440
4704 IRVING PARK ROAD, Near Cicero Second Floor PENsacola 4570

SOUTH
6856 SOUTH HALSTED ST., Cor. 69th St. Second Floor ABErdeen 4080
841 EAST 63RD STREET, Cor. Maryland Fourth Floor PLAza 8360

SOUTHWEST
2355 W. 63RD STREET, Corner Western Second Floor REPublic 4472
6255 SOUTH ASHLAND AVE., Cor. 63rd Second Floor HEMlock 4610

ROSELAND
11106 SOUTH MICHIGAN AVENUE Second Floor COMmodore 3880

SOUTH CHICAGO
9204 COMMERCIAL AVENUE Third Floor SOUth Chicago 0103

WEST
1 NORTH PULASKI RD. (Crawford Ave.) Cor. Madison St., 5th Fl. KEDzie 0704

OAK PARK
OAK LEAVES BLDG., 1140 Lake, 3rd Fl. Oak Park Phone: Euclid 603 Chicago Phone: AUStin 0474

CICERO—BERWYN
6012 W. CERMAK, Near Austin, 2nd Fl. Cicero Phone: Cicero 6400 Chicago Phone: LAWndale 4221

— FOR VICTORY BUY WAR SAVINGS STAMPS EVERY PAY-DAY —

"KEEP FIT" with ARTHUR MURRAY DANCE LESSONS

Get exercise this happy way while you learn the latest steps!

There is no better way to keep fit, and *guarantee yourself real fun and popularity.* You'll be thrilled with your own progress the moment you start learning the Fox Trot and Rumba with Arthur Murray's friendly experts.

Take the first step now. Come in and see how much fun a dance lesson can be. See how easily you can become a popular partner in a few pleasant hours. Don't put it off. Visit the studio today and surprise your friends. Enroll while our rates are still so low. Open until 10 p. m. Wabash 8510.

STUDIOS AIR-CONDITIONED

ARTHUR MURRAY 57 E. Jackson (Just West of Michigan)

[ADVERTISMENT]

Give Your Feet An Ice-Mint Treat

Get Happy, Cooling Relief For Burning Callouses—Put Spring in Your Step

Don't groan about tired, burning feet. Don't moan about callouses. Get busy and give them an Ice-Mint treat. Feel the comforting, soothing coolness of Ice-Mint driving out fiery burning . . . aching tiredness. Rub Ice-Mint over those ugly hard old corns and callouses, as directed. See how white, cream-like Ice-Mint helps soften them up. Get foot happy today the Ice-Mint way. Your druggist has Ice-Mint.

[ADVERTISMENT]

Wife Wins Relief From Neuritis Pain

Thousands of sufferers from the torturing pains due to rheumatism, sciatica, lumbago, neuralgia and neuritis—are mighty happy over their discovery of NORITO. Now they have found a quick-acting formula which speedily relieves those exhausting muscular aches and pains. NORITO is trustworthy and dependable—really works fast. If you want to feel again the joy of relief from pain—so you can work in peace and sleep in comfort—be wise and try NORITO under this ironclad guarantee. If the very first three doses do not relieve that cruel pain to your satisfaction—your money will be refunded. Don't suffer. See your druggist today and get NORITO on this guarantee.

CROSSWORD PUZZLE

ACROSS

1. Lost
6. Boast
10. Gloomy
14. Parasite
15. Impolite
16. Short jacket
17. Wrong
18. Later
19. System of laws
20. Sheet of glass
21. Humor
22. Pass
24. Intend
26. Fierce
27. Elastic substance
30. View
34. Reef
35. Fish
36. Sooner than
37. Heap
38. Harvests
39. Chaff of ground grain
40. Sick
41. Appear
42. Balance
43. Represent
45. Sincere
46. Rustic
47. Information
48. Self-assurance
51. Decay
52. Dread
56. Increase in size
57. Sour
59. Make a wry face
60. Luxury
61. Crowd [colloq.]
62. Worship
63. Colored
64. Margin
65. Stairpost

DOWN

1. Hit
2. African tribesman
3. Devastate
4. Meet
5. Affirmative
6. Mind
7. Dwarf
8. Fuss
9. Liberal
10. Run away
11. Surmounting
12. Poles
13. Joint
21. Hostility
23. Roster
25. Teleost fish
26. Feel way in dark
27. Speedy
28. Practical
29. Cotton pods
30. Everyday language
31. Spooky
32. Very stupid
33. Belief
35. Clan
38. Card game
39. Genuine
41. Genus of herbs
42. Container
44. Called out triumphantly
45. Chapeau
47. Sidestep
48. Old
49. Implore
50. Be vanquished
51. Peal
53. Sufficient
54. Land measure
55. Spin
58. Unprincipled fellow
59. Blanched

Puzzle of Monday, September 6, Solved

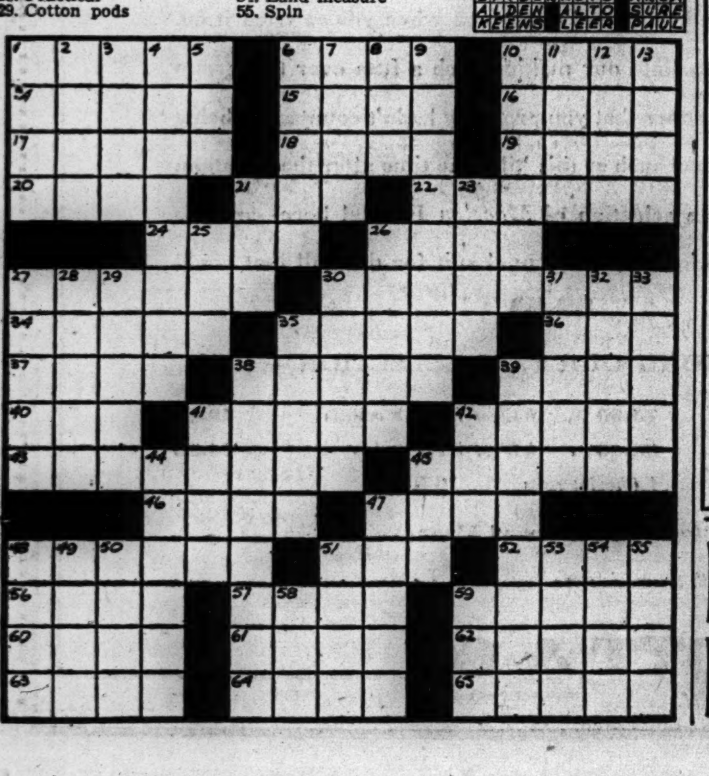

SCORES KILLED; 125 ARE INJURED IN TRAIN WRECK

Report Many Soldiers Among Victims.

[Continued from first page.]

tion jumped the tracks and telescoped the iron girder of the signal tower, almost directly over Castor avenue.

"The girder opened up the steel railroad tower just like a can opener would open a can of sardines, and split the entire car in two, from top to bottom and from front to back, making an opening big enough to drive a locomotive thru.

Other Cars Leave Tracks.

"The car following was also derailed and stacked up against the car which had telescoped. Then the other cars went off the tracks."

Capt. S. C. Kitch of the marine corps said he was eating in one of the dining cars with two other marine officers and "the first we knew of trouble was the sound of a peculiar crunch, then the whole car lurched and swayed and everything, people, tables, and food were hurled into the aisles.

Capt. Kitch said a tiny child went sliding by him on the floor and he tried to grab it but missed. He later learned the child was unharmed, he said.

Drugs Given to Injured.

Physicians moved around the wreckage, in some instances administering morphine to trapped passengers who could not immediately be extricated.

Norman Ebinger, an air raid warden, said he arrived at the scene to find "at least 50 people strewn all over the tracks, many of them with their arms and legs broken."

Bailey Bard, headwaiter on one of the diners, said there were about 50 persons in his car, half of them women. He said the diner whipped sidewise and threw at least a dozen people thru plate glass windows, and one woman's head was cut off by glass.

All available police and firemen were brought into service with all available equipment to take the dead and injured to hospitals. Institutions receiving the victims included the Episcopal, Frankford, Methodist, Jefferson, Presbyterian, Jewish, St. Joseph's, and Temple university hospitals.

25 Dead at Hospital.

At the Frankford hospital a morgue was established in the basement. There were 25 bodies there a few hours after the wreck.

The wreck was the nation's second major rail disaster within a week, 27 persons having been killed and 75 injured last Monday night when a Delaware, Lackawanna and Western passenger train sideswiped a locomotive near Wayland, N. Y.

PRIEST KILLED, WOMAN IS HURT IN AUTO CRASH

The Rev. Joseph A. Moloney, assistant to the pastor of Holy Rosary church, 351 East 113th street, was killed early yesterday at State and 54th streets when the priest's car hit a safety island and a trolley pole. Miss Jane Connors, 10600 South Park avenue, who is secretary to Dr. Walter H. Theobald, 307 North Michigan avenue, a passenger, suffered a skull fracture and was taken to St. Luke's hospital. Father Moloney and Miss Connors were returning from the Union station where they had taken a friend to a train.

Two Chicagoans were killed and three others were hurt last night in an automobile accident on highway 41 near College avenue, Milwaukee, Wis. The dead were Mrs. Anna Salata and James Solger Jr., 16 years old. Those injured were James Solger, 57, Mrs. Marie Solger, 51, parents of James Jr., and Louis Salata, 47. Their street addresses were not immediately learned.

Jerome Case, 4 years old, 3335 South Seeley avenue, suffered head cuts and a possible skull fracture yesterday when he fell from the rear of the family automobile as the door swung open at Hoyne avenue and 35th street.

HAIR FALLING?

Prompt Results in Local Scalp Disorders

No Massage, Salves, Oils, Tonics, Machines, Drugs, Diets, Lights, or Other Artificial Methods Used.

Only a flat rate is charged.

Should by chance any scalp trouble recur in the future, service will be given Free of Charge. Backed by a Written Guarantee.

My discovery will overcome dandruff, falling hair, itching, dryness, and other scalp disorders and revive oil glands so that hair can survive and grow.

This system is indorsed by prominent business men and physicians. In business 12 years. Free examination.

WILKEN
HAIR and SCALP SPECIALISTS
58 E. WASHINGTON
HOURS DAILY, 1:30 to 6; EVES., 7 to 8 EXCEPT WED. and SAT., 1:30 to 5 P. M.
811 W. 63rd at HALSTED
HOURS DAILY, 11 to 1, 2 to 6; EVE., 7 to 8 EXCEPT. WED. and SAT., 11 to 1 and 2 to 5

[ADVERTISMENT]

BEAT THE HEAT

Soothe, relieve heat rash and help prevent it with Mexsana, formerly Mexican Heat Powder. Kind of powder often used by many specialists. Medicated and cooling. Sprinkle well over heat irritated skin. Costs little. Get Mexsana.

Rail Disaster

(Story starts on page 1.)

Scene of wreck (arrow).

TURKEY RAISERS EXPECT 10 PCT. FLOCK INCREASE

Madison, Wis., Sept. 6 [Special].—Wisconsin's turkey production this year will be 10 per cent larger than in 1942, the state and federal crop reporting service here announced today. The bureau estimated there are 554,000 turkeys on state farms this year.

"Unlike Wisconsin, the production for the United States will be smaller than last year," the report said. It is estimated the number of turkeys raised in the United States will exceed 33 million head, but the output will be about 90,000 head smaller than the production last year. While this is still a good sized turkey crop for the country as a whole, it is smaller than any in the last three years. Many states show a smaller production than last year.

"It is reported that more eggs were set for hatching this year than last year but the fertility was lower. In addition, death losses were heavier than usual, partly because of cold and wet weather in the spring. Some difficulties in obtaining satisfactory feed mixtures also are reported."

WRECK TIES UP HOLIDAY TRAINS OUT OF N. Y. CITY

New York, Sept. 6 (AP).—More than 7,000 prospective passengers bound for Philadelphia or points west and south thronged the Pennsylvania railroad station here tonight after train service was blocked by the wreck of the Congressional Limited near Philadelphia.

At least 200 police were assigned to the terminal to handle the crowd which congested the station after railroad officials announced at 7 p. m. that there would be a two hour delay for all trains to and from Philadelphia.

Many men in uniform preparing to leave New York after the holiday week-end were delayed.

Trains to western points, including Chicago were rerouted over a freight spur. Those to Washington and points south were routed over the Lehigh Valley and Reading railroad.

SAILORS CALM FRANTIC WOMEN IN RAIL WRECK

Dig in Coaches to Aid Trapped Victims.

New York, Sept. 6 [Special].—A four car train—the remains of the Congressional Limited—pulled into Pennsylvania station at 10:15 o'clock tonight with 100 survivors of the disastrous Philadelphia crash.

Anxious relatives who had waited at the station for hours searched with eyes that bespoke both hope and terror among the survivors as they hurried from the platform.

For some of those who waited, there were happy reunions; for others more hours of anxiety as railroad officials announced that more survivors would arrive later.

George Davis, a sailor on his way to Verona, N. Y., told this story of the crash:

"I was in the car just before the three that piled up. It all came very suddenly. I grabbed a girl that was sitting next to me and we were knocked to the floor. The car kept jerking. People started to scream.

Soldier Under a Seat.

"I noticed that the car had hit a signal trestle. I went thru the window and I grabbed the girl with me. I went back and helped others there. I saw a soldier lying huddled under a seat. I couldn't get to him."

Sol Rosen, a jewelry salesman of Brooklyn, said he was in the seventh coach, the roof of which was half torn off. "The roof fell right behind me," he said. "I was shocked for a moment. Then I saw soldiers and sailors aiding people. I got in with a group of men and we went thru the train trying to calm people who were screaming. I saw an army major who was very badly cut."

A naval commander took charge in one car and ordered all service men to aid the injured. Ensign Doyle Seldenright of Washington reported: "When the jolt came I looked out and it seemed like three cars had wrapped themselves around the signal trestle.

Girl Hunts for Mother.

"The most pitiful sight I saw was a 9 year old Negro girl going around among the injured and the bodies looking for her mother. There was plenty of crying and wailing. I hope I never witness such a thing again."

"I helped dozens of people out of windows," said Corp. Otis Tellis of Richmond, Va. "They were bleeding furiously. People were screaming and were cut and gashed by broken glass."

Miss Carolyn Brown of Washington, D. C., said she was seated in the sixth car when the wreck occurred.

"There were sudden jerks and then my car started rocking," she said. "Finally it turned over on its side. One woman was terribly hysterical. A sailor slapped her in the face, saying, 'Close your damn mouth before everybody here becomes hysterical!' That quieted her down."

TONITE

★★ Hear DON ARTISTE, famous pianist, and these pianos advertised over WCFL Tonite at 5:45 P.M. and 6:35 P.M. & 10:15 P.M.

TUESDAY WEDNESDAY AND THURSDAY OPEN FROM 9 A.M. UNTIL 9 P.M.

All Pianos Delivered FREE

WAREHOUSE PIANO SALE

Electrically Operated REPRODUCING PIANO $599 Terms $10.00 Week Reproduces music with expression exactly as recorded by artist. Used.

Amazing Offer! CONVERTED SPINET PIANO $119 Terms $2.50 Week Fine tone, responsive action and full 88 note keyboard. Used.

Good Used PIANO Smallest Standard Size Keyboard Full 88 Note $35 Terms $1.50 a Week

Bargain PRACTICE PIANO $19 Free Delivery

PLAYER PIANO Exceptional Value Used $27 Terms $1.50 Week

Good Used GRAND PIANO $159 Terms $3.00 Week

All Well Known Used Makes
STARCK—STEINWAY—MASON & HAMLIN CHICKERING—KNABE and MANY OTHERS
Should the piano prove unsatisfactory, your money will be refunded on any piano priced in this ad.

Trade in Your Present Piano | DO NOT RISK ONE CENT 30 DAYS' TRIAL | Minimum Down Payment Terms

FIREPROOF PRIVATE PIANO WAREHOUSE NO. 39
S. Ashland Av. & 39th St.

TAKE ASHLAND CAR TO 39th STREET

Plenty of FREE PARKING space

LIST OF KNOWN DEAD IN WRECK OF CRACK PENNSYLVANIA FLYER

Philadelphia, Pa., Sept. 6 (AP).—The list of known dead in tonight's wreck of the Congressional Limited, the Pennsylvania railroad's fastest train, follows:

BECKER, Harold, 2013 83d street, Brooklyn, N. Y.
CHUGARMAN, Isadore E., 169 198th street, St. Albans, N. Y.
COLEMAN, Maj. Alfred, 2400 16th street N. W., Washington, D. C.
DISKIN, Clarence, 508th parachute infantry [no home address given].
FARRIANT, Samuel, 235 Rockford avenue, Brooklyn, N. Y.
FLANDERS, Raymond J., 400 Riverside drive, New York.
GODOFSKY, Samuel, 306 East 171st street, New York.
HURLBURT, John Roofus, 3518 Turnlaw road, Washington, D. C.
KAHONEY, Samuel, 320 East 176th street, New York.
KOLB, Joseph, marine corps reserve [home address not given].
KRAUSHWAR, Lester A., 44 Curtin's place, Maplewood, N. J.
KUSTER, Tech. 5th Grade Henry, 15th medical depot, Camp Pickett, Va.
OBERDORF, Calvin, 1301 15th street, N. W., Washington, D. C.
RYAN, Pvt. George, Rochester, N. Y.
WARD, Grace, 527 Kingston street, Brooklyn, N. Y.
WECHSLAR, Harry, 4574 Bedford avenue, Brooklyn, N. Y.

ENVELOPE CLEW TRACED IN HUNT FOR WAC KILLER

Indianapolis, Ind., Sept. 6 [Special].—Discovery of a crumpled envelope on the chandelier of the room in which was found the body of Maoma Little Ridings, attractive 33 year old WAC corporal from Camp Atterbury, Ind., led today to a search for an Indianapolis man whose name was on the envelope.

Saul I. Rabb, chief deputy prosecutor, said that the envelope had been overlooked in previous searches of the room by police and army authorities after the Aug. 28 slaying. Rabb did not base any great hopes on the envelope, he said, for it might have been on the chandelier several weeks, but his office was pursuing every possible clew.

Training School Inmate Scales Fence and Flees

Bloyd Pruitt, 14 years old, scaled the fence and escaped yesterday from the Illinois State Training School for Boys near St. Charles. He was committed to the school from Hoopeston two years ago on a charge of larceny, Richard Eddy, assistant managing officer, said.

Bond Instruction Group to Hear Harold McLain

Harold McLain, who was scheduled to speak tomorrow in the home of Mrs. Walter R. Kirk, chairman of the speakers' bureau of the women's division, war finance committee of Cook county, instead will address the bond instruction workers' meeting tonight at 6:30 o'clock in the auditorium at 140 South Dearborn street.

MUSCLES ACHE?

Enjoy Quick, Cool Relief with Andy Lotshaw Body Rub

Get rid of tired, aching muscles after hard work or exercise, the way star athletes do. Scientific formula contains fine oils that enable you to get DEEP ACTION . . . right into painful areas in shoulders, back, arms, legs, feet . . . relaxing muscles . . . helping to stimulate circulation and carry away pain-causing fatigue acids. Soothing, cooling. Feel better in a hurry. Try Andy Lotshaw All-Purpose Body Rub today. At drug, department and 10c stores.

UPHOLSTERING

IS OUR BUSINESS—NOT OUR SIDELINE

YOUR OLD SUITE

RESTYLED and UPHOLSTERED

TERMS

$37.50 SOFA AND CHAIR

5-year written guarantee

Your present SUITE will have Steel SPRINGS. Newly made suites do not!

GRANDDAD "Sturdy Construction!" SON "Style!" DAD "Detail Perfection!"

3 GENERATIONS OF FURNITURE EXPERIENCE BACKGROUND IS YOUR ASSURANCE OF GOOD WORKMANSHIP

Style change at reasonable extra charge. Other Fabrics at $59.50 to $99.50

Your Choice of Cover Included in All of Our Prices. Ask to See Our MOHAIRS, FRIEZES, BROCATELLES. All at Special Prices. You will love your old suite when it comes back completely restored, in a smart, new cover, ready for years of service.

UNION SHOP

25 MILE FREE DELIVERY

WE USE STEEL WEBBING IT LASTS A LIFETIME

Free Estimates
RANdolph 0632-0633-0634
Evenings or Sundays if desired—DREXel 4200

LIKE-NU RE-UPHOLSTERING COMPANY 208 N. WELLS ST.

Refinishing Dept. We Refinish Anything Any Color—Low Price—Terms

There is always time for Courtesy . . .

WAR business makes heavy demands on Illinois Central services. That is true of all American railroads. There seem not to be enough hours in the day to do everything that must be done. Thousands of our people are with the colors. Those who "hold the line" at home are working harder than they have ever worked before.

But there is always time for courtesy.

Cordial service has long been a standard of this railroad. There is no occasion to abandon that standard now. The transportation of millions of passengers and millions of tons of freight does not alter the fact that each passenger, each shipper, is entitled to the cordiality which makes Illinois Central service complete.

A railroad depends upon travelers and shippers for its existence. Today's demand for transportation is sometimes greater than the supply, but that doesn't diminish our appreciation of your patronage. Pleasantness is part of our product. Cordiality should be a factor in every transaction. Such is the firm belief of the Illinois Central family of railroaders.

PRESIDENT

ILLINOIS CENTRAL SYSTEM

★ One of America's Railroads—*All* United for Victory ★

GASOLINE ALLEY

WINNIE WINKLE

TRIBUNE HOST TO 1,332,871 AT 1943 SHOWS

Total Exceeds All of '42 by More than 700,000.

A total of 1,332,871 persons have been attracted to educational and entertainment events sponsored by THE CHICAGO TRIBUNE so far this year.

The programs included something for just about everybody. They ranged from the thrills of spectacular athletic competition to the magic of good music and to the scientific wonders of the latest military machines and equipment. In every instance they were staged before capacity or near capacity crowds.

Because of the two war shows, which were not offered in previous years, the events in 1943 already have drawn in excess of 700,000 more spectators than Tribune-sponsored programs thruout all of 1942, and more than any other year in THE TRIBUNE's history.

Two War Shows Draw Crowds.

The air power show, which closed last night in Tribune Square, was sponsored in coöperation with the army air forces materiel command and attracted 537,684 spectators. The army ordnance show, presented with the coöperation of the army service forces ordnance department, attracted 392,887 visitors earlier in the summer.

Next most popular events were the Golden Gloves tournaments, both sectional and finals, which were put on before a total of 105,000 persons during February and March, and the Chicagoland Music festival which packed an audience of 90,000 into Soldiers' field Aug. 21, besides drawing 6,200 guests to its series of preliminary contests for vocalists and instrumentalists.

A week of horse racing for charity was promoted by THE TRIBUNE in coöperation with the National Jockey club at Sportsman's park from April 24 to April 30. Sixty thousand persons attended the seven special days of racing and as a result $82,870.05 in profits were turned over by THE TRIBUNE to various Chicago charities.

Large Attendance at All Events.

Attendance at the All-Star football game—48,000—was lower than usual because the contest was played in Dyche stadium, Evanston, which has a smaller seating capacity than Soldiers' field, where the game was formerly held.

Other 1943 Tribune events and the number of persons they attracted follow: Silver Skates tournament [January], 25,000; Citizens of Tomorrow weekly radio shows [January to May], 23,000; casting competition at the International Outdoor Sportsmen's show [April 3-11], 20,000; the golf school [May], 14,500; swimming meets [July], 10,000, and the W-G-N radio program for Reserve Officers' Training corps cadet medal winners [Feb. 20], 600.

No accurate computation could be made of how many thousands of spectators lined Michigan avenue for the R. O. T. C. review sponsored by THE TRIBUNE and the board of education in June.

CUT IS ORDERED IN INVENTORIES OF NEWSPRINT

[Chicago Tribune Press Service.]

Washington, D. C., Sept. 6.—The war production board today cut allowable newsprint inventories from 50 to 40 days' supply in 26 northeastern and central states and from 75 to 65 days in 22 southern and western states. Publishers were instructed to reduce September delivery orders accordingly. The order follows one of the recommendations made last week by the newspaper industry advisory committee. No action has yet been taken on the advisory committee's recommendation for a further 5 per cent reduction in newsprint use.

FALL INJURIES FATAL.

Karl Kinkle, 74 years old, 11320 Walden parkway, died yesterday in the Little Company of Mary hospital of injuries suffered Aug. 29 when he fell in his home.

OLD BLUE SPRINGS
Kentucky's Finest Bourbon
Sold Exclusively by
MARCO'S
70 EAST RANDOLPH ST.
32 SOUTH CLARK ST.
All Phones—STAte 5252

WE BUY DIAMONDS
Get Our Prices Before You Sell
FIDELITY
5 South Clark St.
Ground Floor, Morrison Hotel Bldg

[ADVERTISMENT]
Acid Indigestion
Relieved in 5 minutes or double your money back
When excess stomach acid causes painful, suffocating gas, sour stomach and heartburn, doctors usually prescribe the fastest-acting medicines known for symptomatic relief—medicines like those in Bell-ans Tablets. No laxative. Bell-ans brings comfort in a jiffy or double your money back on return of bottle to us. 25c at all druggists.

Affluence Gets Them in Trouble

[TRIBUNE Photo.]

Malcolm Eckart, George Nicoloff, Alvin Baker, James Nicoloff, and Richard Burke (left to right).

VISITORS AT BIG AIR POWER SHOW TOTAL 537,684

Chicago's approval of the great air power show was demonstrated yesterday—the final day of the show—when 27,773 persons took advantage of the Labor day holiday to view the aerial exhibit sponsored by the army air forces materiel command and THE CHICAGO TRIBUNE. Thus 537,684 spectators attended the show since it began four weeks ago.

The B-24 Liberator bomber was easily the star of the show in Tribune Square, officials said. Old and young have flocked into the big tent to marvel at the plane that is proving so effective a weapon in air battles. The P-47 Thunderbolt has also bid for top honors, with thousands jamming Nathan Hale court to see the plane which has more than lived up to its name.

Miss Doris Bennett, 18 years old, 1650 Roscoe street, the 500,000th visitor at the air power show, was rewarded yesterday with an airplane trip—her first—at Elmhurst airport. Miss Edythe Carlton, 401 North 4th avenue, Maywood, was the pilot.

CALLS TUGWELL OUSTER BIG NEED OF PUERTO RICO

[Chicago Tribune Press Service.]

SAN JUAN, Puerto Rico, Sept. 6.—Bolivar Pagan, Puerto Rico's congressional representative and resident commissioner, said today that after six weeks here he had found the only immediate need of the island was the "end of Gov. Rexford Guy Tugwell's fascist government."

Otherwise, despite its publicized poverty, the island is living in "boom times," with food plentiful and employment high. Pagan said the local situation was 100 per cent better than a year ago.

He said that he had been strongly in favor of President Roosevelt in 1940 and had been willing to give him six terms if the country needed him. Now, he says, Roosevelt must be beaten if "the United States is going to have a parliamentary government."

Admit Burglary

Five boys were arrested by the Maxwell street police yesterday after four of them had broken into a hamburger stand at 811 Maxwell street, where they worked as assistant chefs to John Androvich, 3925 West 31st street, the owner, and stole $600.

In one evening the affluent quartet, by patronizing other hamburger stands, ice cream fountains, and otherwise entertaining themselves on a grand scale, spent $98 of the stolen money. The balance was recovered in their possession, police said.

Androvich, who was taking his wife, an expectant mother, to a hospital at the time of the burglary, said the money was holiday week-end receipts he was obliged to keep in the stand because his bank was closed Labor day. The four who confessed they stole the money are James Nicoloff, 15 years old, 1856 South Drake avenue; his brother, George, 13; Richard Burke, 14, of 1546 South Christiana avenue, and Alvin Baker, 15, of 1931 South Homan avenue. The fifth who said he helped to spend it is Malcolm Eckart, 17, of 1919 South Lawndale avenue.

RESTAURANT LOOTED.

Thieves stole a cash register, meat slicer, a case of eggs, 25 pounds of coffee, and a ham, all valued at $1,000, from a restaurant at 751 South State street, Harold H. Willman, the owner, reported yesterday to police.

75TH ANNIVERSARY
Piper's
WHITE · WHEAT · RYE
They'll Rave about Your Sandwiches!

JOLIET FLYER ONE OF 8 DEAD IN PLANE CRASH

Wendover Field, Utah, Sept. 6 (AP).—A four engined Liberator bomber crashed on the desert seven miles east of this army air base today, killing the crew of eight. Victims of the crash included 2d Lt. Manley T. Mitchell, Joliet, Ill.

Indiana Flyer Killed.

Dyersburg, Tenn., Sept. 6 (AP).—Eleven army flyers were killed, five are missing, and 10 survived in two accidents involving three Flying Fortresses from the Dyersburg base over the week-end. Among five killed when two Fortresses collided in flight near Rolla, Mo., were 2d Lt. Robert A. Niedenthal, 24 years old, bombardier, Brookville, Ind., and Staff Sgt. Glenn R. Minton, 22, gunner, whose wife resides at 29 South Jessie street, Pontiac, Mich.

The missing include Staff Sgt. Joseph L. Sheinel, 23, gunner, son of John Sheinel, 6026 Wabash street, Detroit, Mich., and 2d Lt. William Dean, 24, bombardier, son of Mrs. Julia Dean, Bethlehem, Ind.

Two Killed in Illinois.

Harrisburg, Ill., Sept. 6 (AP).—Two flyers in an army airplane were killed in the crash of their ship 16 miles southwest of here last night. Officers from Scott and George fields were investigating.

Illinois Sergeant Killed.

Hobbs, N. M., Sept. 6 (AP).—Names of nine of the 10 men killed in the crash of a four engine bomber yesterday near Memphis, Tenn., were announced today at the Hobbs army air field. Included was that of Staff Sgt. William H. King; Mrs. Blanche A. King, mother, Concord, Ill.

Two Killed in Florida.

Gainesville, Fla., Sept. 6 (AP).—Two men were killed in the crash of a single engine army bomber near Cross City Saturday, it was announced today at the Alachua army airfield.

Wisconsin Disabled Vets to Attend National Meet

Milwaukee, Wis., Sept. 6 [Special].—Theodore Corrado, Milwaukee, national service officer of the Disabled American Veterans, said today that about 15 delegates from Wisconsin chapters will attend the organization's 22d annual convention in New York City, Sept. 17-20. Rehabilitation of veterans disabled in the present war will be among the important topics of the convention, Corrado said.

TODAY'S MENU
Mrs. Grass' Vegetable Noodle Soup
Lamb Curry in Rice
Cooked Carrots
Tomato and Lettuce
Assorted Cookies
Beverage
MRS. GRASS' NOODLE SOUP
IT'S THE ORIGINAL!

Measuring both tea and water carefully avoids waste
"SALADA" TEA

THEY GIVE their lives... YOU LEND your money
★ ★ BUY MORE WAR BONDS TODAY • THIRD WAR LOAN ★ ★

WIEBOLDT'S
All Six Stores open
Tues. & Wed., 9:30 a.m. to 5:30 p.m.

Every child wants a *filled* Victory
School Bag
Children will love them—gay plaid, two pockets, identification plate, exciting contents which are: filled pencil box, 1 doz. pencils, composition book, filler paper, gummed reinforcements and tablet. 89c
Easy to Read Indexed Webster
Dictionary 97c

Complete new dictionary for school, home or office. Contains many latest scientific and mechanical terms. Simplified definitions.
Binders with Double Boosters
Canvas, sturdily constructed. 2 ring style—10½x8; 3 ring style—11x8½. Metal findings. 1.00
Sturdy Canvas Binders
With inside hinge and metal rings. Sizes for grade school, high school and college. 59c
Standard Venus Velvet Pencils
Get in good with teacher with plenty of pencils (with erasers). doz. 39c
Stationery Department—First Floor
Chicago Evanston Oak Park

WIEBOLDT'S
All Six Stores Open Thursday Night
Store Hours, 9:30 A. M. to 9:30 P. M.

SANTA SEZ:
Round 'em up early for Round-the-world giving!
Gifts for the Boys
OVERSEAS
A gift to a boy overseas is more than just a present . . . it's a piece of his home . . . it's a share in your Christmas. That's why you should make a point of getting him not only the best, but of getting it to him at the right time. Here at Wieboldt's you'll find many suggestions for your serviceman whether he's in a jungle outpost . . . or in the front lines in the Italian invasion . . . and you'll find a generous selection for every service.

MAILING DEADLINES!
● Army ...... Oct. 15
● Navy ...... Nov. 1
● Coast Guard . Nov. 1
● Marines ..... Nov. 1
● Merchant Marines ..... Nov. 1
Looking for the right suggestion?
Where to find the best selection?
WIEBOLDT'S SERVICEMEN'S CANTEEN!
FITTED APRON ... When a soldier's base is a pup-tent near the front lines, and his shaving has to be done in the great outdoors, there's nothing he'll appreciate more than a fitted apron that makes him his own medicine cabinet, and makes shaving a cinch—anywhere. In Khaki, Navy. $3.98
MONEY BELT ... Comes Pay Day he'll appreciate this money belt, and he'll go on appreciating it every time he wants to keep that happy paper safe. Made of water-proofed satin twill with an adjustable band to eliminate bulkiness. Zipper closing. Navy and Khaki. $1.98
UTILITY BAG ... should be a G. I. requirement! It's such a useful carry-all that once your serviceman owns one, he'll never be satisfied without one. Convenient zipper. Sturdy, water-resisting canvas in either Khaki or Navy. $1.98
FURLOUGH BAG ... strictly indispensable! This bag when not in use takes up about as much room as a shirt ... opens wide like an accordion when he's packing to go into town for week-end leave. Water-repellent satin twill. Zipper closing and handles for easy carrying. Khaki and Navy. $4.98
Pointers on Mailing Xmas Packages
• Weight: 5 lbs.
• Measurement: 15 inches long or 36 inches length and width combined.
• Prohibited articles: Intoxicants, inflammable materials.
• Messages: Written messages are forbidden. Just a greeting.
• Addressing: Must be legible and COMPLETE in detail. Return address in left hand corner.
• Wrapping: Wrap for easy censoring. Do not seal but tie securely. Use lightweight packing. Pack in metal, wood or heavy cardboard.
Mail All Gifts by Sept. 15 to Be Sure It Gets There!
On MILWAUKEE near ASHLAND ARMitage 1000
On ASHLAND BLVD. near MADISON SEEley 1000
On SIXTY-THIRD near HALSTED ENGlewood 8700
In OAK PARK—LAKE ST. at HARLEM AVE.—FORest 4500 BERwyn 6300, COLumbus 8060
In EVANSTON on DAVIS ST., DAVis 1000 ROGers Park 2775
On LINCOLN near BELMONT WELlington 1000

OPEN TONIGHT (TUESDAY) UNTIL 9 P. M.

ON LAND . . . ON SEA . . . IN THE AIR . . .
men of action call for
WATERPROOF WATCHES

BUY WAR BONDS

HELBROS Nationally Advertised
17-JEWEL WATERPROOF WATCH

1. Non-Magnetic
2. Luminous Numerals
3. Sweep Second Hand
4. Shockproof Movement
5. Stainless Case
6. Guaranteed Accurate

$39.75 Federal Tax Included

1/3 Down—Balance Monthly Payments

"Helbros"—17 Jewels. Automatic self-winding and auxiliary winding. Sweep second hand. Waterproof. Luminous dial. Steel case. Leather strap. Fully guaranteed. $57.50 Federal Tax Included

SWARTS BROS
156 NORTH STATE ST.

TAKE ADVANTAGE OF DR. SCHOLL'S FOOT COMFORT SERVICE FOR MEN AND WOMEN

DR. SCHOLL'S SHOES FOR MEN AND WOMEN
Now, more than ever, high quality, long wear, and proper fit are the things you demand in shoes. Dr. Scholl's Shoes give you all three, plus anatomically correct design and a diversity of lasts for all types of feet. $7.50 to $11.75.

DR. SCHOLL'S ARCH SUPPORTS, APPLIANCES
If you have Arch Sag... if weak or fallen arches are slowing you down, causing foot and leg pains and making you "hurt all over"... get relief with the proper Dr. Scholl Arch Support, adjusted to your individual arch condition. $3.50 and up.

DR. SCHOLL'S REMEDIES AND OTHER FOOT AIDS
There's a Dr. Scholl Remedy, Pad, Plaster, Lastik Anklet, or other aid for most every common foot ailment. If your feet hurt, the facilities of this institution are at your service. Come in for foot test... no obligation.

TRAINED ATTENDANTS, SCIENTIFIC FITTING AIDS
The Foot Comfort Attendant who serves you has been thoroughly trained in Dr. Scholl's own school. He is skilled in the use of the modern fitting and measuring devices that are part of Dr. Scholl's Foot Comfort Service.

Dr. Scholl's Foot Comfort* Shops
21 NORTH WABASH AVE. 213 WEST SCHILLER ST.
*"Foot Comfort" Reg. U. S. Pat. Off.

THEY GIVE their lives... YOU LEND your money
★ ★ BUY MORE WAR BONDS TODAY • THIRD WAR LOAN ★ ★

ACT TO HASTEN WORKER SHIFT INTO WAR JOBS

WMC to Guard Status of Skilled Men.

[Chicago Tribune Press Service.]

Washington, D. C., Sept. 6.—The selective service bureau of the war man power commission today issued two sets of instructions designed to hasten the transfer into war jobs of workers who are now nondeferable because of occupation and at the same time to assure, as nearly as possible, the deferment of about 400,000 military age men who possess skills critically needed in war industry.

In its action the WMC has increased the power of the United States employment service, placing in that bureau almost complete control over certain occupational deferments.

Grace Periods End Oct. 15.

Under today's orders draft boards were instructed to:

1. End on Oct. 15 all 30 day grace periods which are granted registrants in nondeferable activities before draft reclassification. Such grace periods have been granted if the person has registered with the United States employment service in an attempt to get into essential work.

2. Refer to the employment service cases of men engaged or qualified for critical occupations in war production or war supporting activity before the registrants affected are ordered to report for induction.

The first move was made, WMC said, to make certain that the time permitted "nondeferables" to change employment does not give them a privilege not given to registrants who are not in nondeferable activities or occupations. Otherwise a father who is not listed as nondeferable but who at the same time is not listed as essential, might conceivably be drafted in shorter order than the others if the grace period system would be allowed to extend after Oct. 15.

Must Register Sept. 15.

Effect of the limitation placed on grace periods will mean that if a nondeferable man about to be reclassified is to be granted his 30 day chance to get into an essential job, he must register with the employment service before Sept. 15. Registrants engaged in nondeferable activities or occupations are to be reclassified without regard to dependency unless they submit evidence to their draft boards that they have registered with the employment service.

Under the plan to refer to the United States employment service cases which involve one of the 149 critical occupations recently listed by WMC, the USES may recommend to a draft board that a registrant be deferred in his present employment, or may place him in a more essential production, after which deferment may be recommended.

Selective service, which has made the estimate that only 400,000 men are included in the "critical" list, advised its local boards to give such men "the most serious consideration for extended occupational deferment before being reclassified. . . . Into a class available for service."

North Chicagoan Killed by North Shore Train

Louis Pacewicz, 64 years old, a retired North Chicago undertaker, was struck and killed by a North Shore train yesterday as he was crossing the Skokie branch tracks near 22d street and Broadway in North Chicago. He lived at 1705 Sheridan road in North Chicago.

2 LABOR CHIEFS DEMAND DROP IN COST OF LIVING

Join McNutt in Plea for More Output.

[Chicago Tribune Press Service.]

Washington, D. C., Sept. 6.—Paul V. McNutt, war man power commission chief; William Green, president of the American Federation of Labor, and Philip Murray, president of the CIO, joined today in a radio plea for more production by the nation's workers.

Green and Murray, however, while reiterating their no strike pledge, called upon the government to make good on its promised rollback of prices to bring the cost of living in line with controled wages.

Says Workers Are Squeezed.

Green, speaking from Tampa, Fla., termed the failure of the government so far to do this "tragic" and said, "Workers who are squeezed by rapidly increasing living costs while their wages are frozen cannot give the nation the best service of which they are capable."

The AFL leader predicted that if the disparity of prices and wages is removed "the major cause for industrial unrest will disappear and workers will break all previous records for steady, uninterrupted, and increasing production."

Murray, heard from Detroit, Mich., joined in the demand that prices be brought in line and also asked for a tax system "based on ability to pay."

Favors Voluntary Control.

McNutt reasserted his belief in a "voluntary" man power program but warned that as on the war front, the industrial front is yet to see its "hardest punches."

He called on more men and women to take essential war time jobs and asked that turnover of labor be reduced. The keeping in production of men whose skills are vital to meet war time production makes necessary the drafting after Oct. 1 of men with dependent children, he said.

Lieutenant's Fatal Plunge to Be Investigated Today

An inquest will be held today into the death of Lt. Richard M. Holland, 25 years old, attached to the army air forces materiel procurement division, who was killed early yesterday in a plunge from the window of his room on the ninth floor of the Coronado hotel, 1061 Rosemont avenue. Lt. Holland, unmarried, was a native of Red Lion, Pa.

"Special Requests" ALWAYS RECEIVE Special Attention WHEN YOU BORROW MONEY FROM US

Loans $10 to $300
FAMILY LOAN CORPORATION

LOOP
202 S. State St., Cor. Adams, Century Bldg., Rm. 301. Telephone WABash 2994

LOGAN SQUARE
3147 W. Logan Blvd., cor. Kedzie, 2nd Fl. Near "L" Terminal SPAulding 4100

NORTH-SIDE
6349 N. Western Ave., Cor. W. Devon Rm. 206, Devon Bldg. Tel. BRiargate 4121

WEST-SIDE
4806 West Madison St., Near Cicero Next to Walgreen. Tel. MANsfield 4211

SOUTH-SIDE
758 E. 79th St., Cor. Cottage Grove Ave., Rm. 206, 2nd Fl. Tel. RADcliffe 6500

SOUTH CHICAGO
9113 S. Commercial Ave. (opp. Goldblatt Bros.), Lincoln Bldg., Rm. 10 REGent 6220

BLUE ISLAND
13018 South Western Avenue
Dial Operator, Blue Island 86

RESORTS AND TRAVEL.

TOURS.

DAILY SAILINGS CITY OF GRAND RAPIDS CONTINUES THROUGH SUN., SEPT. 12TH

PENNSYLVANIA.

PENNSYLVANIA . . . the State that is an inspiration to every true American . . . where historic sites are surrounded by sylvan beauty. Write Pennsylvania Department of Commerce, Harrisburg, Pa.

Test Your Facts

Below each of the following questions are listed three answers. Make your choice, turn to page 16 for the correct answers, and mark your score:

1. Which of the following is the Thunderbolt?
[a] A medium tank. [b] A heavy bombing plane. [c] A fighter plane.

2. What is a mullion?
[a] A slender bar dividing window lights. [b] A root vegetable. [c] Several stars in close proximity.

3. The Columbia river, noted for its salmon, forms the boundary between?
[a] Washington and Oregon. [b] Alaska and Canada. [c] Alberta and Nova Scotia.

4. Who was secretary of the navy during Herbert Hoover's administration?
[a] Charles Francis Adams. [b] John Quincy Adams. [c] Henry James Adams.

BOY, 9, WOUNDED WHEN HIS FRIEND SHOWS HIM GUN

Richard Nuss, 9 years old, 1821 North California avenue, and his brother, Melvin, 8, paid a visit to their friends, Robert Conroy, 8, and his sister, Rose, 9½, of 1837 North California avenue, yesterday afternoon. Robert produced a .25 caliber automatic pistol to show the guests, his mother being away at work.

"Look at this!" Robert said as he showed the weapon.

There was a shot and the bullet entered Richard's left thigh. Richard and Melvin went home, where their father saw the wound and took his son to the Norwegian American hospital.

Robert left home, but Richard's father told the police: "There was no argument." So Robert is free to return home.

It's only a matter of Time!

Another shipment of Hill and Hill is *bound* to arrive in town! And there'll be *more* after that! The war sometimes causes an *interruption* in supply, but never a permanent stoppage! Keep asking for Hill and Hill *by name.*

BACK THE ATTACK— BUY MORE WAR BONDS!

Bottled in Bond, 100 Proof. Also Available 93 Proof, Not Bottled in Bond.
John Roesing & Company, Exclusive Distributors, Chicago, Illinois.

BUY AN ADDITIONAL WAR BOND TODAY! 3RD WAR LOAN!

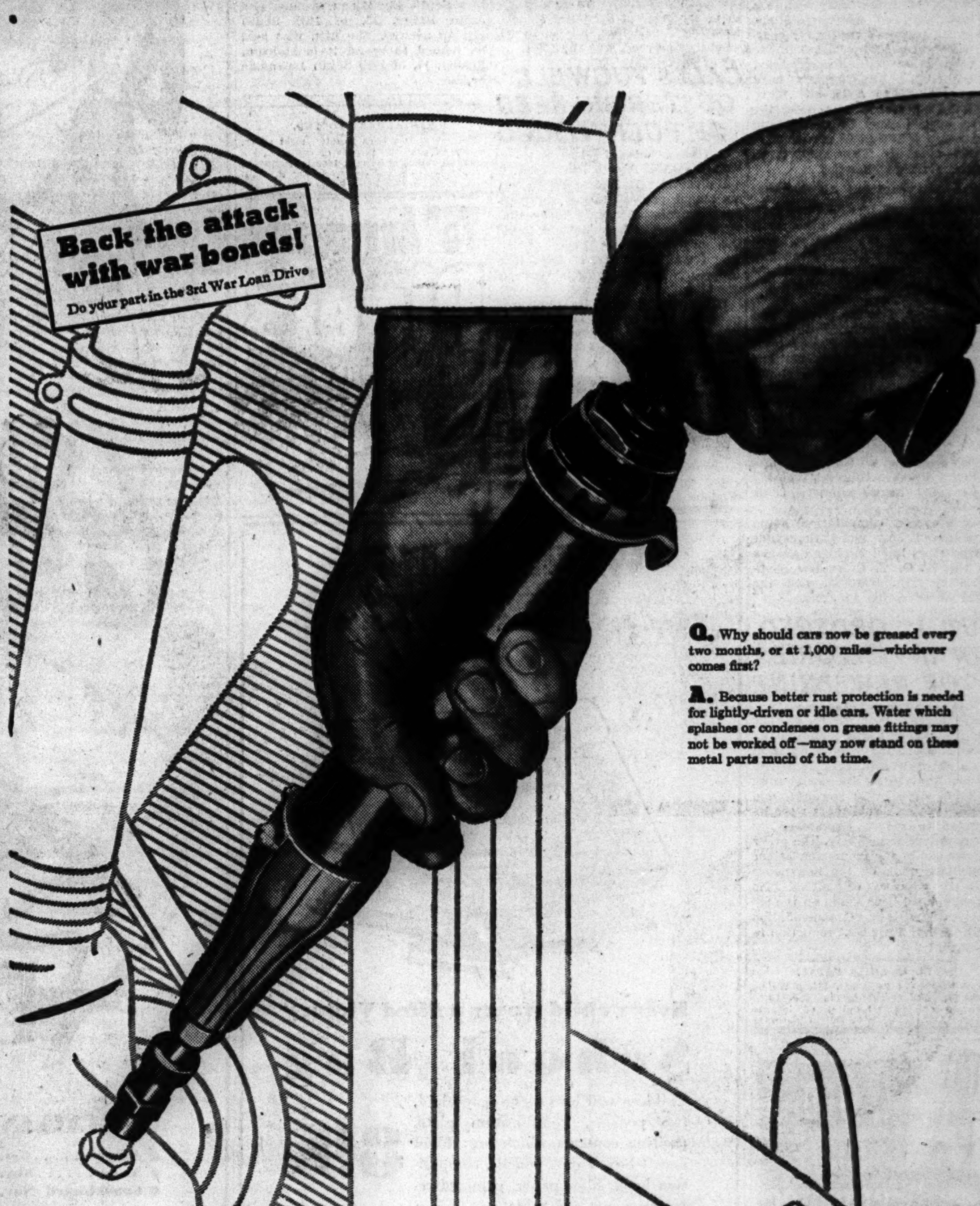

Q. Why should cars now be greased every two months, or at 1,000 miles—whichever comes first?

A. Because better rust protection is needed for lightly-driven or idle cars. Water which splashes or condenses on grease fittings may not be worked off—may now stand on these metal parts much of the time.

Trained hands that help hold the home front

● At thousands of Standard Oil Dealer Stations throughout the Midwest, skilled hands are rendering a stepped-up standard of car service —the highest type obtainable. This is the result of intensified training and special instruction courses inaugurated by Standard Oil to help keep America's cars in action.

through

BETTER CAR CARE

STANDARD SERVICE

See your Standard Oil Dealer

Oil is Ammunition . . Use it Wisely

Buy more War Bonds

TAXES · TAXES · TAXES

Sept. 15, 1943 Dec. 15, 1943 March 15, 1944

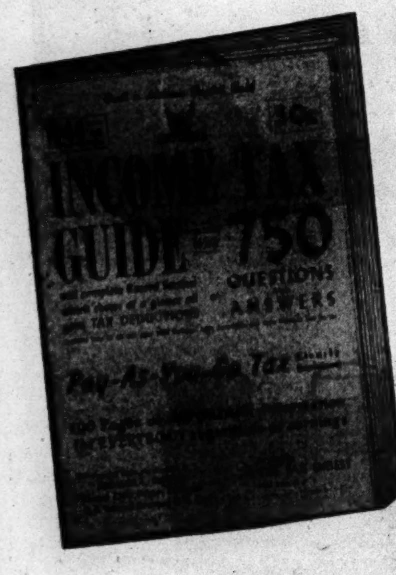

Your Declaration of Estimated Tax is due Sept. 15, 1943 —Your Amended Return is due Dec. 15, 1943 — Your final Income Tax Return is due March 15, 1944. Don't overlook these important tax dates. You will find a complete and simple explanation how to handle these different returns together with new authentic filled-in forms, schedules and tables in *Modra's 1944 Income Tax Guide with 750 Questions and Answers.*

100 Pages of Important Information for Everybody

Regardless how much you earned, whether you are a wage-earner or an employer, whether you are in a business or profession, Modra's Income Tax Guide shows you in an easy-to-understand way how to fill out your return and shows you how to be sure you have taken all deductions and are not overpaying your tax.

PAY-AS-YOU-GO TAX EXPLAINED

The pay-as-you-go plan presents a new problem to every taxpayer even if this is not the first time you are filing a return. The Declaration of Estimated Tax which must be filed on Sept. 15, 1943, the Amended Return on Dec. 15, 1943, and the final return on March 15, 1944 together with the reconciliation of the Victory Tax and the tax withheld from wages and salaries is clearly and fully explained so that anyone can understand and follow it. Many other important features to help you fill out your return with the assurance of being right are included in this Guide.

OVER A MILLION COPIES SOLD

A million users of Modra's Income Tax Guides can't be wrong. Acclaimed by men and women in all trades, occupations and professions as the best and simplest guide on taxes ever published. Hundreds of testimonials sent in to us unsolicited by University Professors, Judges, Editors, Professional and Business People, Accountants, Internal Revenue Men, and the general public attest to the helpfulness of Modra's Tax Guide. Brought completely up to date with new filled in forms, charts and tables in 7 sections—each section with its own index, easy to follow, quick to find. No matter what your occupation, trade or profession may be, in 5 minutes' time you will know all your deductions and allowances under the new Tax Law.

By Rodman L. Modra
Former Chief Deputy Collector
U. S. Internal Revenue, N. Y. C.
100 pages, size 9 x 12
Insist on the book with the deep orange cover

GET YOUR COPY TODAY — ONLY 50c

Stop worrying about the tangle of details in your 1943 Income Tax Return—Get Modra's Income Tax Guide today and save time and money. Sold by all leading 5 and 10c Stores, Drug Stores, Cigar Stores, Book Stores, Stationery and Department Stores throughout the country. If you cannot secure a copy at your favorite store, send your order direct to us—use the coupon and get your copy today.

THE TAX DIGEST, 15 E. 26 ST., N. Y. C.

THE TAX DIGEST, Dept. 30, 15 E. 26th St., N. Y. C. 10, N. Y.
Please send me at once ....copies of Modra's Income Tax Guide with 750 Questions and Answers. I enclose 50c plus 10c for postage and handling for each copy. If not satisfied, I may return the book(s) and you will refund my money in full. (No. C.O.D.'s please.)

NAME..........
PLEASE PRINT PLAINLY
ADDRESS..........
CITY & STATE..........

HOLIDAY FINDS WORKERS BUSY IN WAR PLANTS

Few Parades; Most Big Stores Close.

Chicago labor celebrated its traditional holiday yesterday by marching teeming thousands to the war plants of the city and striving in a "round-the-clock" effort for new records in producing the sinews of war.

Determined that Labor days of the future shall again be the joyous and carefree occasions of the past, workers consecrated the day to increased output of bench and lathe. The few brief programs scheduled for the day were held before the start or after the close of shifts so there would be no break in the production of war tools pouring in a steady stream from the factories of the city.

18 Workers Get Awards.

At the Chicago plant of the Douglas Aircraft company 18 employes were presented with awards by John D. Weaver, plant manager, for their suggestions in speeding up production.

State street was dressed in gala attire but the decorations served to announce the impending third war loan drive. Most of the stores closed in observance of the holiday, shifting to today the noon to 9 p. m. business hours usually observed on Mondays.

Holiday traffic was held to a minimum because of rationing restrictions and those not active in shop or factory enjoyed the day at home.

At the University of Chicago one of the largest of the five classes to complete the advanced course in meteorology received certificates from President Robert M. Hutchins and army commissions from Lt. Col. James F. Thompson of the army air forces.

Burden Gives Address.

William A. M. Burden, special aviation assistant to the secretary of commerce, spoke at the graduation program held yesterday morning in Rockefeller Memorial chapel, 59th street and Woodlawn avenue.

The holiday marked the season's end of the Chicago service men's center in Lincoln park.

Holiday parades were few in Chicago and surrounding towns and communities. At Joliet, where AFL and most civic groups withdrew after permits for parades had been given to both AFL and CIO officials, nearly 3,000 CIO members paraded with banners. The only music in the line of march was a sound truck advertising a Democratic picnic. A group of Red Cross workers was the only civic group joining the parade.

Crowd Gathers in Park.

One of the largest crowds of the day gathered in West Pullman park, 123d street and Stewart avenue, for the closing day of the 41st annual West Pullman Homecoming and Labor day celebration. The program included races, contests, baseball games, water fights, and other entertainment.

Another large crowd gathered in the Old Limits picnic grove at Pulaski road and Devon avenue for the close of the 40th annual schobermesse [harvest festival] of the Rogers Park Luxemburger Brotherhood of America.

Douglas Awards

(Story in adjoining column.)

[TRIBUNE Photos.]

George A. Hainer and Mary Arnston, two of several employes of the Chicago Douglas plant who received awards yesterday for plant efficiency suggestions.

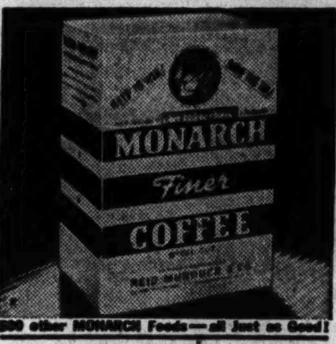

500 other MONARCH Foods—all Just as Good!

BUY MORE WAR BONDS TODAY!—3rd War Loan

Commodore Logan Killed by Plane Crash in Ulster

Washington, D. C., Sept. 6 (AP).—Commodore James Alexander Logan, 54 years old, commanding officer of the United States naval operating base at Londonderry, Northern Ireland, was killed in an airplane crash Saturday, the navy announced today. Logan had been promoted to commodore only 11 days before the crash, somewhere in Northern Ireland. No details of the accident were reported by the navy.

BABY SMOTHERS TO DEATH.

Edgar Odel Jr., 3 months old, was found smothered in his blankets yesterday by his mother, Florence, 19, of 159 South Francisco avenue.

TODAY'S SAVINGS BUILD TOMORROW'S SECURITY

Save part of your peak wartime income *now*. It may mean your security when war is over. Your savings account is welcome at The First, a solid financial institution with an 80-year-old tradition of courteous service and safety.

The First National Bank *of* Chicago

Building with Chicago Since 1863

DEARBORN, MONROE AND CLARK STREETS

MEMBER FEDERAL DEPOSIT INSURANCE CORPORATION

MEXICO CITY and Monterrey

American Airlines provides Passenger, International Air Express and Air Mail service "south of the border." On American's Flagships you can go from Chicago and from other important centers in the United States and in Canada *all the way* to Monterrey and Mexico City. This direct service to Mexico is also the time-saving way to reach the great aerial routes to the Canal Zone and Central and South America.

Please Phone EARLY for Reservations
PORtsmouth 7000
Ticket Office: Palmer House Arcade

AMERICAN AIRLINES Inc.
ROUTE OF THE FLAGSHIPS

LIMIT YOUR LUGGAGE IN WARTIME.. TRAVEL LIGHT! BUY WAR BONDS

Marshall Field & Company

Open Today, 9:45 to 5:45

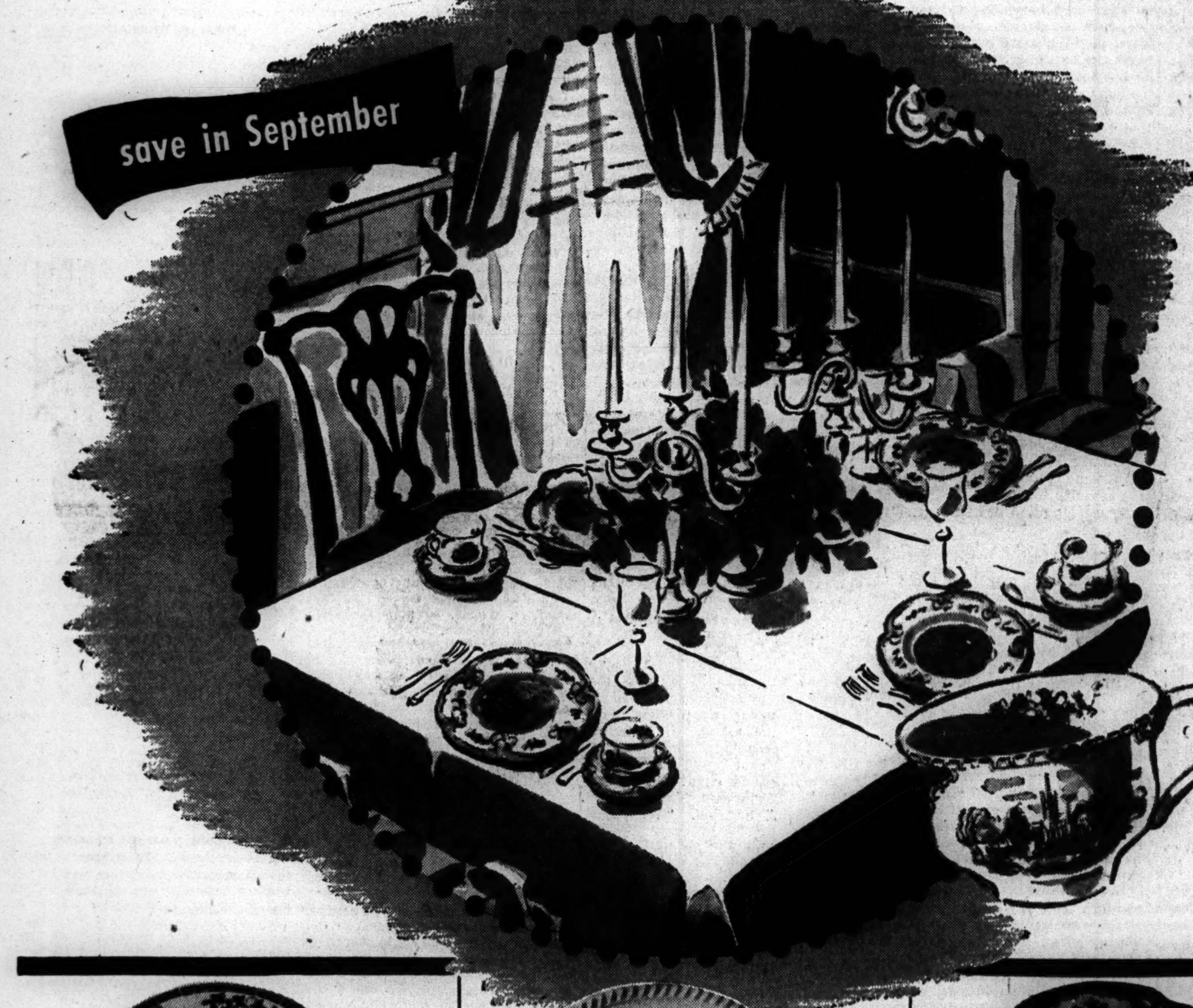

special low prices!

SEPTEMBER SALE OF DINNER SETS

JOHNSON BROTHERS' FAMOUS ENGLISH DINNER SETS

Buy your cherished dinner set now at substantial savings in this great Annual Sale! ... Here, in fine, imported English dinnerware are simple, classic, or traditional designs, colorful florals and prints.... Whatever your choice, you'll enjoy it for years—and doubly so at these wonderfully low prices. So, come, buy, save!

50 PIECE SETS—SERVICE FOR 8 **$15 to $25** ***all open stock***

Second Floor, North, Wabash. Also Evanston and Oak Park

Indian Tree—Oriental motif in brilliant colors with geometric band. Handsomely done by Johnson Brothers. 50 piece set $25

Castles on the Lake—old British castle scene in soft brown with hand filled colors on an ivory gadroon shape. 50 piece set $17.50

Old Britain Castles—dearly beloved pattern, that portrays old English castles. In delicate, soft pink or blue. 50 piece set $16.95

Devonshire—gadroon edge with intricate hand-filled border in mellowed tones of brown, rose and blue. 50 piece set $25

Persian Tulip—allover print in delicate blue of fine old porcelain. Fluted shape looks far more expensive! 50 piece set $15

Blue or Pink Willow—romantic old design that's shown to its best advantage by the high glaze of Johnson's dinnerware. 50 piece set $15

Bermuda—classic design of blue laurel on a gold edged shoulder. Its simple beauty remains ever fresh. 50 piece set $25

Chippendale—allover floral design in deep blue as cheering as a spring day. Beautiful, embossed shape. 50 piece set $16.75

Prince of Wales—new, modern Johnson pattern. Turquoise blue and gold band with feather design center. 50 piece set $22.50

Historic American—over 20 authentic early America scenes, available in open stock. In soft pink or blue. 50 piece set $16.95

If you can't come in, write or telephone our Personal Shopping Service—State 1000

Chicago Daily Tribune
THE WORLD'S GREATEST NEWSPAPER

FOUNDED JUNE 10, 1847

TUESDAY, SEPTEMBER 7, 1943.

ENTERED AS SECOND CLASS MATTER MAY 14, 1903, AT THE POSTOFFICE AT CHICAGO, ILL., UNDER ACT OF MARCH 3, 1879.

All unsolicited articles, manuscripts, letters, and pictures sent to The Tribune are sent at the owner's risk, and The Tribune company expressly repudiates any liability or responsibility for their safe custody or return.

The entire and absolute freedom of the press is essential to the preservation of government on the basis of a free constitution. —*Daniel Webster.*

GOV. DEWEY GOES ANTI-AMERICAN.

Gov. Dewey's sincerity in asserting that he does not want the Republican nomination for President next year becomes an academic question with his Mackinac declaration for an Anglo-American military alliance. By going the anti-American way, he has secured his four year tenure at Albany against interruption by a call to higher responsibility.

Gov. Dewey's action will occasion more sorrow than surprise among the Republican voters of the nation. They have hoped that behind his personality they might find the solid principles requisite in a national leader, but they have not been unwarned of his tendency to compromise principles for what he deems to be immediate political advantage.

The governor is a tragic example of a man who was not quite big enough to rise above his immediate environment. In his anxiety to hold New York City he has lost the nation. He might have been warned by his own experiences. In 1940 he had the nomination clinched when he compromised his Americanism. At Philadelphia he saw his seducers throw him over for Willkie. The roll call showed that it was the votes pledged to Dewey that put over the Bare Faced Fraud. The internationalists were not satisfied by half allegiance when they saw the opportunity to put over the man they owned body and soul.

His horizons thereafter narrowed instead of widened. He thought it necessary in 1942 to relax his principles a little further to win the governorship of New York. Recently at Columbus he demonstrated such lack of familiarity with the problems and trials of western agriculture as to lay himself open to rebuke by a middle western Democrat, Gov. Schricker of Indiana.

Now he has finished the pilgrimage to Downing street by way of Wall street. He has bought and been bought by the prospect of millions for his campaign fund from New York bankers, but he has lost the millions of votes of New York Republicans as surely as he has lost the support of voters in the more American states. They now have no recourse but to repudiate him as a deserter.

Gov. Dewey might well have been warned by the poll, just completed by James S. Kemper of Chicago, of the 1940 Republican convention delegates. More of them than supported any other candidate gave their opinion that, as of a few days ago, Gov. Dewey was the strongest candidate the party could choose next year. At the same time a large majority of them named Mr. Willkie as the weakest candidate who could be foisted on the party. Gov. Dewey now embraces openly the principles that have destroyed Mr. Willkie.

Gov. Dewey's declaration gives a key to the tactics of the internationalists in their effort to take over the Republican party. They have abandoned the fancy embroidery of a world state. They see it is a lost cause. Mr. Willkie still carries that banner, but it is apparent that his position is in the first line of the Democratic trenches. He has his back to the Republicans as if he expected them to follow, but at the appointed time he will turn and face them as a foe.

If they cannot have the forms, as the temper of the American people assures them that they cannot, the One Worlders and Union Nowers will be contented with the substance. Their purpose is now, as it has been from the beginning, to perpetuate that insurance that the British empire has been seeking in the United States for half a century. That is the purpose of their world super-government, and since a military alliance will accomplish the same end, they are willing to forego the window dressing.

Let there be no misunderstanding as to the nature of the alliance that is proposed. There have been no concessions by the British. It is we, not they, who would propose the alliance. Mr. Churchill has said that he has no intention of liquidating the British empire. The empire that we would be expected to defend would be the empire that includes the open sore of India, the empire that discreetly evades the question of Chinese sovereignty over Chinese Hongkong, the empire that upbraids our state department for not supporting wholeheartedly its design for an Anglophile France, the empire that today is eying Italian Pantelleria and Libya and French Bizerte.

It is not for the United States, in the midst of a war that has demonstrated that the British empire cannot survive without our support, to propose such an alliance. The proposal should come from the party who expects to benefit. It is for us then to reject or accept, and if we should accept, to set the conditions of our acceptance.

A $25,000,000 BRIBE.

We have a rather peremptory letter from the secretary of the Illinois Press association, urging us: "See or write Congressman Charles S. Dewey of Chicago at once and tell him that the Illinois Press association expects him to support and vote for H. R. 2684, which would appropriate $25,000,000 for paid government advertising in newspapers. The government is paying for everything else and it should pay for some of the space which newspapers are giving to bond drives, etc., as the Canadian government is doing."

The most charitable view to take is that the secretary acted on snap judgment, without stopping to think what this newspaper subsidy bill is really intended to do. We have too much confidence in the integrity and good sense of Illinois newspaper editors and publishers to think that any large number of them are for this measure or are open to purchase in the manner that is implicit in it.

There is no law, we suppose, restraining any one from soliciting his government to bribe him to support the administration in power. So far as American newspaper editors are concerned, no law is needed. An honest editor would have difficulty in getting to sleep after accepting such a payment. He'd rather lull himself to rest by running up in his mind the total of his unpaid bills.

A large majority of Illinois editors are Republicans. How would they like the advertising revenues provided by this bill to be used for the support of a rival newspaper in their town, dedicated to promoting the fourth term?

YOU AND THE NATIONAL DEBT.

The national debt lies across the future of the American people as an undetermined quantity. We cannot clearly see what its influence will be. Many thoughtless observations are tossed about in public discussion, such as "we owe it to ourselves." The references of economists who find satisfaction in the rising national income as an offset to or compensation for the rising national obligations are not satisfactory. Statistical averages are impressive, but they do not present a real picture.

Altho Mr. Roosevelt as a first term candidate viewed the spending of the Hoover administration with a fine partisan dismay and spoke of deficit financing with consternation he was a ready convert to the theory of paying out many times more than you could take in. He was a critic when he did not have access to the treasury. When he could lay his hands on the public money he broke all records, altho he had said that if a government did what he proceeded to do the streets of the cities would be filled with hopeless men vainly seeking jobs. Historians will find Mr. Rooevelt's collected works remarkable for their unblushing inconsistences.

However, we have the debt as a fact and the New Deal's pre-war additions to it cannot be wished away. What it will mean to the American nation must be considered in terms of the American family. For an incalculable period of years one of the largest fixed charges in the family budget will be the service of the national debt. It may be the largest single item in the budget and it will affect nearly all the other items to their detriment. If the family income rises the federal impost will rise.

Provision for insurance, education, savings, and family security will be affected. Cultural opportunities will be lessened. Fixed charges for the national debt may consume the margin which would have been used for the social security best provided by prudent family management. The federal impost may determine what educational opportunities shall be open for the children. The cultural activities of the family, travel, contributions to the arts, the procurement of desirable and worthy possessions, the enjoyment of more than material necessities will be reduced by the hard and unescapable terms of the continuing charge for the national debt. For an unknown period of years this will be unavoidable.

Persons holding war bonds will have an offset. But what the government pays them in interest will not restore the old solvency of the American family conservatively managed. This family will not starve, but long after governmental revenue has ceased to be shot from the cannon's mouth or dropped from the Flying Fortress the limitations on family life will continue. A revolution in the family budget will be in effect for years. It cannot be avoided, but it is unreasonable and unfair to tell the people that the service of the debt will be a pushover because we are earning so much more money.

A touch of Spartan discipline may be good where families have led wasteful or profligate lives, but that is not our conception of the average American family. We like to think of the norm as having a prudent father, a watchful mother, and children who will be worthy of the opportunities the family management grants them. That family has suffered an economic and social change which has no visible end.

Editorial of the Day

WORD PAINTER GOES BERSERK.

[New York Herald Tribune.]

This is, without doubt, the most literary administration in the country's history. Archibald MacLeish, Mrs. Roosevelt, Harold Ickes, Vice President Wallace—the list is long and imposing. But it has remained for some anonymous slinger of the language to top them all. This man's astonishingly beautiful handiwork appears in a booklet called "Spare Time—A War Asset for War Workers," and is published by the federal security agency, office of community war services, division of recreation. It is recommended to all lovers of the super-sublime. Do you suspect us of exaggerating? Then read this sample:

"And as we look we see contrasting with the tense, the tragic, the speed-up, the urge to play, to have fun, to dramatize and to sprinkle all the common and the tragic happenings with the salt of humor. That is America: the two-fold nature of Lincoln, Will Rogers, Charlie McCarthy, side by side with the valor of Corregidor's defenders, the marines of Guadalcanal, the victors of Tunisia. Recreation, one strand in the complex tissue of life under war, stands forth with a new vividness and a new meaning."

There is more of it, but you get the idea. We recommend that the author of this entrancing stuff be hauled out of his anonymity, if necessary by the scruff of his neck, and decorated publicly with a suitable garland of wild raspberries.

Test Your Horse Sense

By George W. Crane

Select the answers which you consider best. The last problem counts five points. Then look for the correct answers on page 26.

1. Which of these raw materials could be used to make newsprint?
   Corn stalks Seaweed Milkweed Sawdust.
2. The river with the greatest amount of meandering, would probably be how old?
   50 years 500 years 1,000 years 5,000 years.
3. Which one of these names would not be appropriate in mixing flour dough? **Morton's Washburn-Crosby Fleischman Lipton.**
4. A time of 50 seconds would suggest which of these college track events? **100 yd. dash 440 yds. 220 yd. high hurdles Half mile run.**
5. The height of horses is stated in "hands" as "15 hands high." How many inches does a hand represent?
   4 inches 6 inches 8 inches 9 inches.
6. Try to match the various types of sharpening and cleaning devices listed in the left hand column below with the tools or instruments with which they are normally associated. You deserve one point for each correct judgment.

[a] Sandpaper	[v] Skillet
[b] Emery wheel	[w] Saw
[c] File	[x] Wood
[d] Hone	[y] Ax
[e] Steel wool	[z] Razor

Score yourself as follows: 0-2, poor; 3-6, average; 7-8, superior; 9-10, very superior. [Note—The last question counts five points.]

[Reg. U. S. Pat. Off.: Copyright: By The Chicago Tribune.]

A LINE O' TYPE OR TWO

Hew to the Line, let the quips fall where they may. Reg. U. S. Pat. Office

THE LUCKY SEVENTH.

September, an auspicious month in climate, agriculture, education, and sports events, bears a lucky name. Altho it is the ninth on our calendar, it carries from Roman times the number seven, which has mystic influences according to the modern numerologists and the ancient Pythagoreans.

* * *

There is almost no end to the things that go by sevens: the days of creation, the days of the week, the divisions in the Lord's Prayer, the ages in the life of man, etc. There is also the seventh inning in baseball games, when the fans rise with almost religious fidelity to shake the kinks out of their legs. The seventh son of a seventh son is supposed to have supernatural powers, such as clairvoyance, prophecy, faith healing, and the gift for finding springs, oil wells, and gold deposits by means of a forked stick.

* * *

The Bible is the greatest source for the lore of sevens. See the Book of Revelation: Seven churches of Asia, seven candlesticks, seven stars, seven trumpets, seven spirits before the throne of God, seven vials, seven plagues, a seven-headed monster, and the Lamb with seven eyes.

* * *

Seven cities claimed to be Homer's birthplace, and if you want to know their names they were Smyrna, Rhodes, Colophon, Salamis, Chios, Argos, and Athens. Our choice for the honor is Colophon, because the name survives in the book printing trade.

* * *

Then there were the Seven Champions, patron saints of various countries, to wit: St. George of England, St. Denis of France, St. James of Spain, St. Anthony of Italy, St. Andrew of Scotland, St. Patrick of Ireland, and St. David of Wales. . . . To close this inexhaustible subject, the Japanese have their Seven Gods of Luck—and they will need them.

* * *

No wonder, then, that September is the most pleasant month in the year.

TWILIGHT OF THE GODS.

The shade of Richard Wagner, much perturbed
At sounds which put his choruses to shame,
Returns to learn the cause of what disturbed
The long possession of his noisy fame.
That spark of culture which in Europe grew
To brilliant light and spread to distant lands
Becomes a glaring bonfire red in hue,
As guns and bombs still urge the flaming brands.
When Brünnhilde's spirit by the fire was freed
From jealous passions which it long abused,
Rhine maidens of the Nibelungenlied
Retrieved the ring that treacherous men misused.
When fires subside as nations cease to fight,
May daylight come, and not eternal night.

Cecil B. Williams.

History of the Gold Coast—XLII.

Happy days on the gold coast in the early '90s. Here, as elsewhere, large families were the rule. Not the hordes of pioneer days but families of comfortable size from 4 to 6, with occasionally one of 10 or 12. Youngsters referred to as "kids," to the distress of their mothers, were numerous. Following their instincts, they ran in bunches or crowds which in two cases were strong enough to be rated as gangs. The first of these, the Illinois street gang, had its habitat close to the river and east of Pine street. It had no gang organization such as is known today, but it was closely tied together.

The other was the Geary alley gang, whose bailiwick was the two long blocks from Chestnut to Walton place between Rush and Pine streets. These two blocks were cut by two narrow streets, Chestnut court, now Ernst court, and Geary court, now Hugelet place, but were then known as alleys. This neighborhood was what was left of New Buffalo and its streets were lined with cottages, two and three story houses, and flats, with a few relief shanties left over from the fire days, practically all of which were of wood. It swarmed with kids of all sizes, colors, and ages. Woe to the youngster who crossed over into its precincts.

The "chauncey boy" was the successor of Little Lord Fauntleroy of the '80s. He did not wear the velvet pants, monkey jacket, lace collar, butterfly tie, and yellow curls of that youthful abomination, but short pants or knickers, coat, white waist with wide cuffs, and collar and tie. He usually walked with feet well turned out and spoke in an affected manner. The Geary alley gang delighted in messing them up and sending them home to mama, bawling and with black eyes. Once in a while it caught a tartar. The worm would turn and often trim his tormentors, who would turn tail and retreat to a safe distance. The Geary alley gang was not as tough as it thought it was. See the next installment of this series. Captain John.

SUMMER VISITOR.

Tread gently, children, on the skunk
Who came and made himself a bunk
Beneath the cottage kitchen floor;
Be careful not to slam the door;
Be careful not to drop your blocks,
And if you meet him, throw no rocks.
This visitor shall pay no rent;
He owes us not a single scent.
Remember when we burn the lunch
He gives his wife a knowing punch
And says: "I much prefer a snake
For, Lord, what smells these mortals make!"

Tumbleweed.

Like a Bite of D Ration?

Linemaster: It was a pleasure to see Steamer's "Rhyme of the Ancient Warrior" in the column [Aug. 21]. The D ration which he mentions is: Three 4-ounce chocolate bars; compound of chocolate, sugar, skim milk powder, cocoa fat, oat flour, vanillin [artificial], B2, [thyamin hydrochloride]. Directions: To be eaten slowly [in about a half hour]. Can be dissolved by crumbling into a cup of boiling water, if desired as a beverage.

Unofficially, any candy bar with chocolate base is called D ration. Uncle Louie.

I've got to quit wearing my hair in pigtails because some smart aleck is always putting a rag doll on my desk. Silly Sally.

Now let's get on with the war work and also the peace work. CHARLES COLLINS.

How to Keep Well By Dr. Irving S. Cutter

To the limit of space, questions pertaining to the prevention of disease will be answered. Personal replies will be made under proper limitations, when return stamped envelope is inclosed. Dr. Cutter will not make diagnoses or prescribe for individual diseases.

[Copyright: 1943: By The Chicago Tribune.]

WHAT TO DO FOR A HEADACHE.

MANY have never known what it means to experience a headache. They are fortunate. Does this imply that those who escape are in better physical condition? On the whole, the answer is "yes."

But this does not signify that the one who encounters an occasional bout cannot be helped. More often than not, the incident can be traced to some specific factor such as an indiscretion in diet, loss of sleep, constipation, and the like.

The fact is that there are literally scores of "starters," many of which can be relieved. Disease within the ears, the nose, about the teeth, strain and other eye conditions—are all amenable to treatment. But when it comes to high blood pressure, poorly functioning kidneys, or other organic maladies, skilled management presents a more puzzling problem.

Even tho the patient makes a sincere effort to find the origin, he may be shunted from pillar to post by one specialist after another, until he gives up in disgust and decides to make the best of a bad situation. All he has learned is that the ophthalmologist says it is not eyestrain and that the nose specialist assures him that his sinuses are clear.

Let us assume that patient "A"—who suffers a severe episode now and then—consults a physician who knows a little more about the human frame than the one who confines his practice to diseases of the left tonsil. Such a doctor realizes that most pain comes because nerves and muscles cry out for food.

The first inquiry, then, concerns the circulation and its twin brother, fatigue. Is the victim overtired? If symptoms come on whenever he omits the early morning meal, that very fact may supply the answer. The interval between breakfast and lunch may be too long and a low blood sugar can be overcome with a glass of milk and a few crackers at 10 a. m. Perhaps the patient is smoking too much and may be acquiring a sensitivity to tobacco. Cutting the daily consumption in half may solve the puzzle.

Whenever pain in the region of the head is accompanied by abdominal cramps we may well think of allergy. Some irritating item in the diet or in the environment accumulates until distress becomes marked. One who reacts unfavorably to numerous edibles is likely to complain of this combination. This is what happens with many who assert that the soreness is low down in the back of the head or high in the neck.

We have all seen scores of individuals who will waken refreshed after eight or nine hours of slumber but who will complain of dull head pain if they sleep 10 hours or longer. Here, ventilation may be questioned, as well as the storage of waste products.

Not infrequently posture will be at fault. This is true particularly of those who sit all day at a desk or bench, using the muscles of the arms and the shoulders excessively. Discomfort starting in the neck region will radiate upwards. Finally, bowel irritation or constipation must always be considered. An upset colon has a fashion of telegraphing its troubles to the cranium.

We can think of simple causes first and leave a possible spasm of the lenticulo striate branch of the middle meningeal artery to the mercies of the experts.

NOT GUILTY.

N. L. writes: Is there any danger in serving tea with a fish dinner. I was told it was poisonous.

REPLY.

Tea is a delectable beverage. Altho blamed for many disturbances, guilt has not been proved. Ill-founded rumors concerning fish number legion—for example, one must never take fish and milk at the same meal. Nevertheless, creamed cod, lobster, tuna, etc., are wholesome concoctions. If the fish is spoiled, don't accuse the tea.

BLOOD SUGAR.

Mrs. L. B. writes: What would cause a blood sugar of 240, when the urine is sugar free?

REPLY.

The storage of glucose in the liver is delayed. The diet should be modified to include fewer carbohydrates.

EYELID INFECTION.

D. K. writes: What causes sties and what can be done for them?

REPLY.

Infections of certain glands along the margins of the lids are called "sties." The staphylococcus is usually responsible. Hot, wet packs will hasten the ripening of the abscess whereupon drainage is in order. If the condition persists, with one crop following another, a vaccine may be helpful.

CRACKED TONGUE.

F. J. H. writes: My tongue has a fissure, which seems to widen instead of healing. Is this serious?

REPLY

Probably not, if there are no signs of soreness or ulceration.

Test Your Facts Answers

Here are the correct answers to today's "Test Your Facts" questions:

1. [c] A fighter plane.
2. [a] A slender bar dividing window lights.
3. [a] Washington and Oregon.
4. [a] Charles Francis Adams.

"THEY SAID 'NO!'"

Front Views & Profiles

By MARCIA WINN

[Chicago Tribune Press Service.]

Gotham Eggs.

New York, Sept. 6.—The black market flourishes here as luxuriously and merrily as the speakeasy did during prohibition. Its three currently leading items are steak, nylon stockings, and ladies' foundation garments, the rubbery kind, and to acquire them one needs pass cards, introductions, and considerable knowledge of the labyrinthine by-paths of New York.

Our tale of the day concerns nylon stockings and a fashion model. Now, a good part of the model's fortune lies in her legs. They should, she feels, be not only shapely, but sleek and shining. The latter two properties go with nylon hose, but not with rayon, which have a habit of dropping at the ankles, and consequently every model has a weather eye out for stray nylons.

A model of our acquaintance was in a Fifth avenue shop the other day, poring over rayon hose, when a salesgirl whispered, "Would you like some nylons?" The model was jubilant and eager, and the salesgirl told her to go to the back door of a certain second hand shop in the local backwoods and ask for Tony. "Tell him you want some eggs," she said.

The model found the place, a tiny dark, mysterious room which had the fragrance as well as the secrecy of a speakeasy. A dark jowled man approached her. "Tony?" she asked. He nodded. "I'd like some eggs," she told him. His brows shot up incredulously. "You'd like some eggs?" he repeated. "Eggs," she said.

"Hmmm," he said. "Who sent you?"

She told him, and he disappeared. Soon he was back, bearing a box of sheer nylon hose. "That'll be $48," he told her. "Forty-eight dollars!" she cried. "But how much are they a pair?" "Four dollars," he said, with that look of iced scorn which only a vagabond merchant or a 5th avenue clerk can deliver promptly. "O," she said weakly. "One pair, please."

"Forty-eight dollars," he demanded, extending the box.

"No," she protested. "I only want one pair."

"You'll take a dozen!" he screamed, his face flushed and angry. "Didn't you say you wanted eggs?"

"Why, yes," meekly, "I did."

"Okay. I sell eggs by the dozen. My eggs are $48 a dozen. Now, do you want eggs or do you want stockings?"

The girl says she was almost thrown out.

Sign of the Time.

On a local gas station: "No gas. In fact, too much no gas."

Busman's Holiday?

The marine sergeant who stalked thru the Grand Central station here wore the orange striped service ribbon of the South Pacific, complete with two stars. His luggage consisted of a black gladstone, stuffed until its sides were popping. He carried it as a waiter a laden tray, flat on the palm of his upraised right hand.

Jose and the Kittens.

Jose de Paz, a little Spaniard who runs a Mexican restaurant down in Greenwich village, is a true restaurateur. He likes good food and good friends and operates his place, El Charro, with a total disregard of all factors except these. When he has a particularly tasty dish, he telephones his customers to come down for a free meal. If some one he dislikes comes in he gazes coolly at him and says, "I am not serving any food," and then turns to a nearby desirable to say, in strident tones, "What would you like to eat tonight?" If he is sleepy in midday or mid-evening, he closes the doors and sleeps until he is rested; he then reopens, whether the hour is 2 a. m. or 4 p. m. Once, with 50 customers inside and clamoring for food, he closed so that his one waitress could pose for an artist pal. But the extraordinary tale in these hungry days concerns the recent night when he turned out 18 customers. His cat, Panchita, had just given birth to a litter of kittens. "I want to play with them," he said mildly. And did.

VOICE OF THE PEOPLE

Writers should confine themselves to 200 or 300 words. Give full names and addresses. No manuscripts can be returned. Address Voice of the People, THE TRIBUNE.

MAN WANTED.

Chicago, Sept. 3.—The big-wigs of the Republican party, meeting at Mackinac Island, have a great responsibility.

The people of America are hoping for unity among them so the New Deal will not again pick their candidate next year as it did in 1940 when we got the picked internationalist—Babbling Willkie. We all hope they will be in complete unity and pick a true Republican that the American people can get behind and work hard to put over despite the gigantic purse of the New Deal and its tremendous burocracy.

If the Republicans give us the right man I feel sure that America will deliver him to the White House in 1944 and put itself in line for prosperity and true Americanism. RAY L. ODMAN.

RUSSIA'S CLAIMS.

Minneapolis, Minn., Sept. 3.—In your issue of Sept. 2d you quote a Professor Varga, "Hungarian former professor at the University of Budapest," in claims for Russian priority to reparations from Germany.

The learned professor seems to have instituted himself advance man for the soviet collection agency. Whether there will be anything left in vanquished Germany against which reparations can be levied remains to be seen. At any rate, it does not seem that the claims of Russia should be granted precedence in such matters over Poland, the Low Countries, Greece, France, Yugoslavia and Czechoslovakia.

By the way, just who is this professor? The Lusk report, vol. 1, page 374, lists one Varga who with Bela Kun and others formed a directorate of five at the time of the Red terror in Hungary in 1919. Could this "professor," now safely ensconced in soviet Russia, possibly be the same person referred to in the report? FRED PLOURE.

RATION BOARD'S VIEW.

Cicero, Ill., Sept. 3.—If "Inquisitive Driver" would be willing to donate some of his idle time to some local ration board, he would find that the local boards put temptation behind them in tailoring gas books.

Persons who have a supplemental mileage issued for occupational driving and then change to an occupation which does not require a supplemental gas ration, never bother to return unused coupons. When employers report that an employe has left their employ, and we endeavor to recall the balance of the gas coupons, there just aren't any left. Of course we are to assume all persons are honest until proven otherwise.

If persons applying for supplemental mileage had as much respect for rationing regulations as persons working at the local ration boards, there would be no black market.

CICERO RATION BOARD.

DARK HORSE.

Kankakee, Ill., Sept. 1.—Speaking of choices for Presidential candidates—what about "whisky drinkin', poker playin', evil old man" Garner? What a honey of a campaign Jack could make! MAMMA MIA.

LEAVE OUR BIRD ALONE!

Hillside, Ill., Sept. 1.—American voters will not tolerate having the American eagle remodeled into the international goose that lays the golden eggs. REX HENDRIX.

WRONG BUREAU?

Evanston, Ill., Sept. 2.—Your editorial entitled "How to Stay Out of the Army" is certainly timely in my case and I am hastening to take advantage of the inside information evidently possessed by some one on your staff. Altho employed by the government for the last two years I have just been inducted into the army and ordered to report for active duty. Since, according to your editorial, this is obviously an error, I would like to know to whom I should send my papers so that this mistake may be remedied, but quickly. It will also save my wife the necessity of getting a job while I am in the service. Inasmuch as the majority of government departments do not ask deferment for their employes I know that there are several thousand others who would like to join me in seeking your help.

After Sept 16 address all replies to Camp Grant. R. H. TRACY.

GRAVE DIGGER'S LAMENT.

Blue Island, Ill., Sept. 2.—Atty. Gen. George F. Barrett is starting a campaign against "dishonest cemeteries" about the upkeep of the graves.

Complaints have come to him that the grass is as high as the tombstones. It sure is—and do you know why? A grave digger works eight to 12 hours a day, six and sometimes seven days a week—at straight time. The cemeteries will not voluntarily pay a man time and one-half, so the men leave for better paying jobs, all except us old bucks.

A cemetery that formerly had 30 men working now has eight, so how can Mr. Barrett expect the grass to be cut. And one must not forget that very few of the cemeteries in Cook county pay a wage of over 80 cents an hour. Most grave diggers get 60 and 65 cents.

GRAVE DIGGER.

OLDER THE BETTER?

Chicago, Sept. 3.—In connection with the drafting of single and childless married men between the ages of 38 and 45 Rep. J. Buell Snyder [D., Pa.] contends such persons are thoroly capable of performing necessary duties inasmuch as such efforts would be confined to inactive duty. There are plenty of men between 50 and 60 who are able to meet these requirements, so why confine the draft to the 45 year old age limit? RALPH OLSEN.

FRIEND OF THE PEOPLE

Letters to this department must be signed with names and addresses of writers.

OLD AGE ASSISTANCE.

Chicago, Sept. 1.—[Legal Friend of the People.]—Kindly enlighten me on old age assistance. Do the payments start when one reaches 65 years? M. R.

The act grants old age assistance to citizens 65 years old who have resided in Illinois five years of the preceding nine years, the last year being continuous: who are not supported by public institutions, have no children able to support them, and have not purchased full care in private institutions. Assistance will not exceed $40 per month. If the applicant has a private income, the assistance is scaled down proportionately. Funeral expenses up to $100 are payable where the estate proves insufficient. TRIBUNE LAW DEPARTMENT.

WOTTA LIFE! WOTTA LIFE!

Reprinted from Tribune's collection of Gaar Williams cartoons

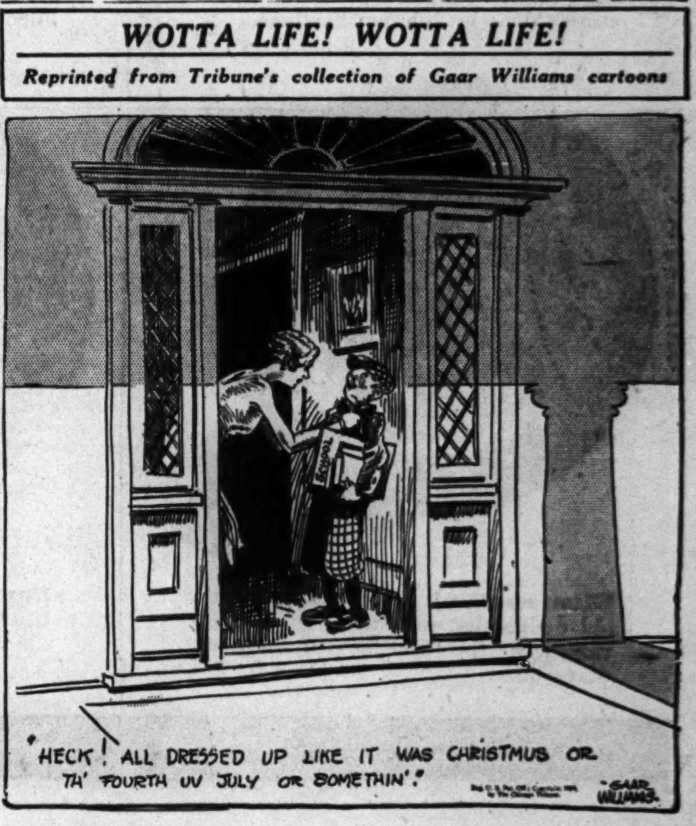

DEALERS LINKED TO BUROCRATS' MACHINE BY OPA

Counsel Says Merchants Are Federal Agents.

All merchants or employes who deal in rationed goods, including foods, shoes, gasoline, or oil, are government agents under office of price administration regulations as interpreted by OPA attorneys, it was disclosed yesterday by Rep. Lottie Holman O'Neill [R. Downers Grove], secretary of the Illinois joint legislative petroleum commission.

Rep. O'Neill.

Mrs. O'Neill obtained a transcript of testimony taken in one of the OPA "kangaroo court" hearings at which W. M. McFarland, chief hearing commissioner for the seven state region with headquarters in Chicago, set forth the OPA interpretation. She passed it on, she said, to State Sen. Walker Butler [R., Chicago], who is gathering evidence of the unconstitutionality of the OPA "courts" to lay before the American Bar association.

Butler on Sunday sent a letter to Joseph M. Henderson, president of the bar association, in which he characterized the OPA rules of procedure a "brazen and ruthless attack on civil liberties." It was under those rules that McFarland officially, in the transcript obtained by Mrs. O'Neill, laid down the OPA interpretation, saying:

"This is not a judicial hearing; it is not a lawsuit; it is not a prosecution; it is not an exercise of any judicial power. In holding this hearing I am not acting as a part of the judicial branch of the government. I am exercising power given to the President by congress under the second war powers act to allocate scarce material.

"In exercising that power the President could have set up a number of government bureaus or agencies to distribute scarce commodities. He chose, however, a more democratic method which interferes least with the established trade channels. That method is that every dealer of rationed commodities, in effect, is made an agent of the United States government to distribute those rationed commodities.

Merchants "Made Agents."

"Naturally, when the President exercised that power and made them agents, he had to reserve the power to remove any untrustworthy agent. The purpose of this proceeding is to determine whether this respondent [defendant in the hearing] is a trustworthy agent of the United States government. . . . It is merely to determine that question in the protection of the public interest for the future.

"Now I make these statements for this reason: An agent who is not frank with his employer is an improper agent. Therefore, if there are any facts which are known to be true, it is the duty of the agent of this respondent [merchant on trial] very frankly to disclose them. His failure to do so will, in my opinion in making an executive decision, be some evidence at least of his being an improper agent."

Warning to Employes.

Both Butler and Mrs. O'Neill pointed out that the latter part of McFarland's statement was in effect to tell an employe he not only must give testimony against employers but that he must give testimony against himself or be held an "improper and untrustworthy agent."

Butler in his letter to the bar association president set forth several points in which he holds the OPA rules and regulations for trials are unconstitutional and an invasion of civil rights. McFarland, who has practiced law for more than 20 years, said the rules had been upheld by several federal District courts, including that in the District of Columbia.

Husband's Return

[Associated Press Photo.]

Capt. Thomas C. Wallace and Movie Actress Carole Landis, who were married last Jan. 5 in London, as they met in New York after the army pilot's return to America.

ROTARY TO HEAR NEW DEAL CRITIC AT NOON TODAY

Dr. Walter H. Judd, Republican congressman from the Minnesota 5th district, who spent 20 years as a medical missionary to China and Japan, will speak before the Rotary club at noon today in the Hotel Sherman. Dr. Judd, an outspoken critic of the administration, has accused the government of refusing to give American people the true facts of the war. In a talk at Milwaukee last May he said the administration has underestimated the intelligence and loyalty of the American people.

Friend of the Yanks' Kin

BY SALLY JOY BROWN

[This department answers questions covering problems related to the social welfare of relatives of service men, both in the column and by mail, if stamped, addressed envelopes are sent with inquiries to Sally Joy Brown.]

Mrs. H. O. writes: "I have recently had a brief note from my brother who is now overseas. It provided an A. P. O. number at which I can address him. However, I would like to send him greetings on his birthday, which is next week, and I am afraid that the regular mail would not reach him in time. Can you advise me as to whether I can send a cable, in spite of the fact that I have only an A. P. O. number?"

ANSWER: A great many of the A. P. O. numbers are open for cables, and either of the wire services can advise you as to whether such a message may be sent to your brother's address. There are special set messages of greeting, etc., which may be sent to service men overseas at a reduced cost.

Mrs. O. J. writs: "My son is expected home for a 10 day furlough. Can you tell me how we can obtain ration points for him? Is it necessary that he have a statement from his commanding officer?"

ANSWER: When your son comes home, he may obtain the necessary ration points by applying at your local ration board. It is not necessary to have a statement from his commanding officer, but he will probably be expected to present a furlough pass as proof of the length of time the will be here.

B. T. writes: "I am a staff sergeant in the army. Will you please send me information concerning free maternity and pediatric care provided by the federal government for the wives and children of service men?"

ANSWER: We will provide a bulletin outlining such care to any interested reader upon the receipt of a stamped, addressed envelope, but wives of men of your rank are not eligible for such assistance. Federal regulations limit this plan to wives of men in the four lowest pay grades. However, if your wife is in need of financial aid, in order to obtain hospitalization, have her contact the Army Emergency Relief society in the district in which she lives.

Mrs. H. S. L. writes: "My husband has just received the rating of a second class petty officer. Will I continue to receive my allowance, or will he be able to obtain any extra money to provide for me?"

ANSWER: A petty officer, second class, is not in one of the four lowest pay grades, and your husband will no longer be entitled to a family allowance. However, he can receive a dependent's quarters allowance of $37.50 a month.

Mrs. N. R. writes: "My son, who is in the army, recently gave me an A. P. O. number addressed in care of the postmaster in Minneapolis, Minn. I have never heard of mail being sent there before and wonder if that is considered an overseas address. If so, will the regulations on Christmas packages be the same as for those sent in care of the postmaster at New York and San Francisco?"

ANSWER: Mail addressed as you describe is to be handled under the same restrictions applicable to army mail overseas. Parcels may not be sent except upon a specific request to the addressee, except during the period for Christmas mailing, which is Sept. 15 to Oct. 15. Restrictions to other classes of mail addressed to A. P. O's. overseas are applicable. Information on postal regulations on package to men overseas may be obtained by sending in a stamped, addressed envelope.

MAJ. W. M. DEKKER MISSING.

ALLIED HDQ. IN NORTH AFRICA, Sept 5 [Delayed] (AP).—United States air headquarters reported today that Maj. William M. Dekker, brother-in-law of Novelist John Steinbeck, has been missing since he piloted a troop carrier plane over Sicily with a load of parachutists during the first phase of that campaign. No word has been received of the fate of any of those in the plane.

2 HELD IN DEATH OF GIRL WORKER TO TAKE LIE TEST

Peter Miserendino, 23 years old, 719 Miller street, and George Karas, 29, of 907 Harrison street, both of whom have police records, will be subjected to lie detector tests today as suspects in the fatal slugging of Phyllis Blair, 23, of 4937 North Hoyne avenue, a war plant worker and expectant mother.

Police seized Miserendino, a former state hospital patient, after they learned the dead woman and Miserendino were acquainted and that he frequented a tavern at Halsted street and Jackson boulevard in which she was last seen on July 31. Several hours later she staggered into her home, collapsing after she mumbled "A man hit me with a brick."

Miserendino at first denied he had known Miss Blair, but later admitted they were acquaintances. Miserendino and Karas, who, police said, was intimate with a woman friend of Miss Blair's, contended they had no connection with her death.

INQUEST OVER WORKER TODAY.

An inquest will be held at 10 a. m. today into the death of Stephen S. Sanyat, 31 years old, 1447 West 51st street, a packing plant employe who died Sunday night in Evangelical hospital 24 hours after a fist fight with James Thompson, 40, a Negro, 521 East 49th street.

Direct Service to
WASHINGTON, D. C.
Direct airline service between Chicago and Washington, D. C., is now provided by TWA to help expedite urgent travel and shipping.
TWA TICKET OFFICES:
Palmer House Lobby and 37 S. LaSalle St.
FOR RESERVATIONS
ANDOVER 2000
★ ★ YOUR WAR BONDS BUY WAR PLANES ★ ★
The TWA TRANSCONTINENTAL Airline

BUY MORE WAR BONDS TODAY!—3rd War Loan

Open Today, 9:45 to 5:45

Marshall Field & Company

$12.95

MORNING NEWS . . .

this new quilted cozy, to be worn for early breakfasts in a chilly house. Charming companion, too, for a book and a birch fire in the evening! Pretty as can be with tiny roses on pink or blue rayon satin, lined with pink or blue rayon crepe. 12 to 20. *Lounging Apparel Fifth Floor. Also Evanston Oak Park, Lake Forest*

she's a siren stockinged in

COTTON LACE

You'd never dream they're a necessity-is-the-mother-of-invention success. Cotton looks luxurious in this Lace Artiste stocking . . . supplies the flip touch you want with your first fall clothes. Black, Brazil brown, green, red cabbage, beige, caprice and whim. 8½-11. **$1.65**

Hosiery—First Floor, South, State
Also Evanston, Oak Park, Lake Forest

You get speedier service when you USE YOUR CHARGA-PLATE

If you have no charga-plate, ask about one today, *Credit Division—Third Floor*

Open Today 9:45 to 5:45

Marshall Field & Company

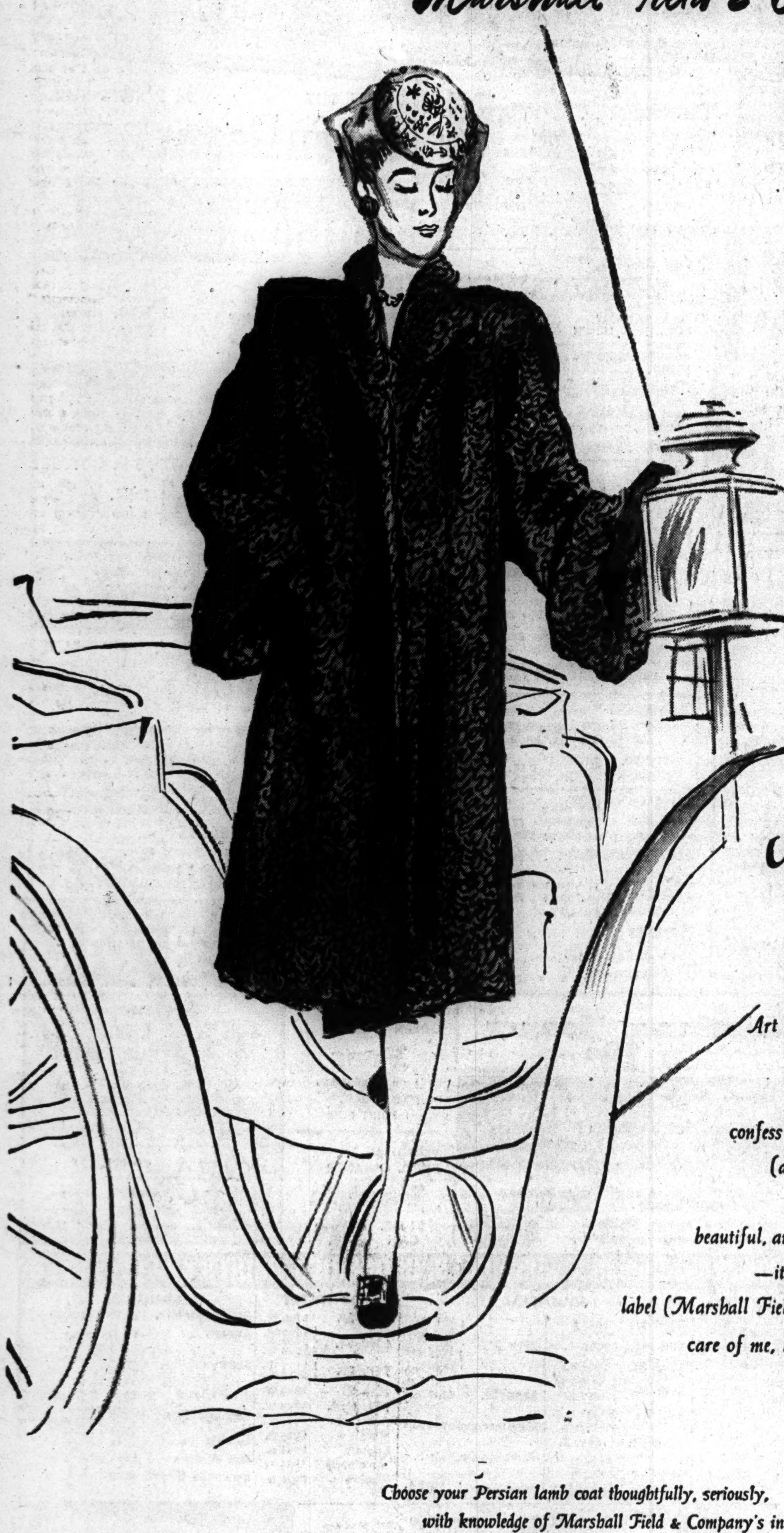

My Persian Lamb

is a black-dyed city sophisticate. It's smooth in any situation—and I've put it in many. Sessions of the night court—and previews at the Art Institute. School board meetings—and cocktail parties. Symphony concerts—and jam sessions. It has a job to do, just as I have. I must confess that I think it's the more competent of us two—(and my boss brags about me). But no matter how exhausting a program I put it through, it always looks beautiful, and it always keeps me warm. That's my Persian—it loves the life I lead, and I love it—because of its label (Marshall Field & Company, of course), because it takes care of me, because it's such a satisfying companion.

Choose your Persian lamb coat thoughtfully, seriously, with knowledge of Marshall Field & Company's integrity and fashion foresight. Black-dyed Persian lamb coats from $295 to $1095. Fur Salon—Sixth Floor. Prices plus federal excise tax.

Public Schools to Open Today for 370,000

Chicago public schools will open this morning for approximately 370,000 elementary and high school pupils, about 30,000 fewer than were enrolled last fall. Most Cook county schools outside Chicago also will open today with anticipated enrollment of 100,000. Catholic schools will open tomorrow for 160,000 pupils.

War services and war industries have drained many boys and some girls from the junior and senior high school years, more than offsetting slight gains expected in elementary rolls.

The city high school total is expected to drop to 110,000 as a result of war service and industry, Dr. William H. Johnson, superintendent, reported. He said that in April, May, and June, an average of 2,000 high school boys entered such pursuits monthly.

The rolls in the city's junior colleges and teachers college are expected to remain at about 2,000, compared with a former 6,000. Dr. Johnson said every effort will be made to keep the college system operating thru the war.

The county school total will be about 2,000 under that of last year, Noble J. Puffer, county superintendent, reported. Today marks the general opening of county schools, he said, except on the north shore, where most schools will open next Monday.

Chicago public schools will continue war training programs begun last year and high schools will add pre-induction courses in commercial subjects and the rudiments of seamanship. The commercial work is to fit both boys and girls for clerical jobs in war services. The seamanship work will open after Oct. 1.

Enrollment increases in mathematics, physics, and chemistry, experienced last year, are expected to continue, Dr. Johnson said.

The schools are opening on schedule in Chicago and in most other county localities despite the current outbreak of poliomyelitis. The decision in Chicago was reached after consultation between Dr. Herman N. Bundesen, president of the board of health, and the board of education. Health officers declare infantile paralysis cases wane when children are occupied in school.

Pupils, teachers, and food handlers who have been exposed to the disease must remain in quarantine 21 days under state law.

Women in War Work

By Kate Massee

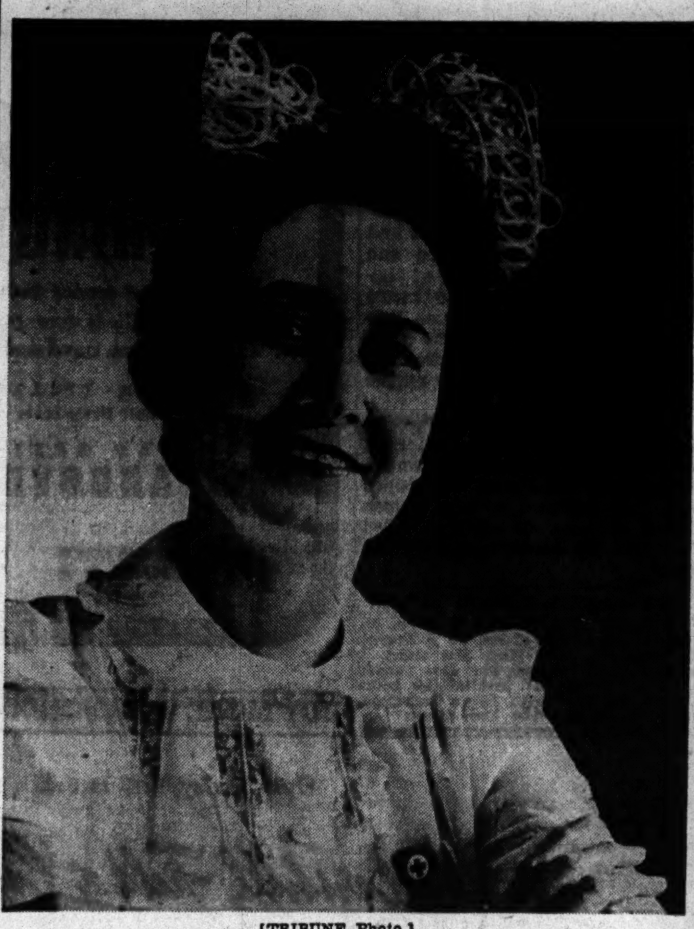

[TRIBUNE Photo.]

Miss Eleanor Hennessy, who will be sworn in today as an army nurse with the rank of 2d lieutenant.

At 1 p. m. today Miss Eleanor Hennessy, a field nurse for the Chicago board of health for the last 18 years, will be sworn in as a member of the army nurse corps, with the rank of 2d lieutenant, and will leave for Camp McCoy, Wis.

Miss Hennessy decided to join when a favorite nephew, returning from foreign service, related how desperate is the need of nurses to serve with the army. "I couldn't do otherwise, when he told me," she said.

Miss Hennessy received her nursing training at St. Bernard's hospital, and before working for the board of health was both a private duty and industrial nurse. She also attended Loyola university. Her Chicago home is at 7743 South Green street.

The Chicago chapter of the Red Cross, thru its nurse recruitment service, is aiding the army and navy in enrolling trained nurses. Mrs. Ehrma Brannon, chairman of the service, and her staff clear the nurses' papers, give them their examinations, and turn the statistics over to the service they are to join.

Lt. Gen. Brehon Somervell recently made the following appeal to nurses in civilian life to sign up with the army:

"The army medical department needs nurses. It is unnecessary for me to tell you that wounded men are going to need the ministering that only women nurses can give. Please get behind the Red Cross organization which is charged with the recruitment of nurses."

Hospital staffs already have contributed a large proportion of nurses to the fighting forces, but there still are a great many nurses of military age on private duty, in industry, in transportation, and in doctors' and dentists' offices. Their role on the home front is a vital one but, as Gen. Somervell said, their contribution to winning the war will be even more important if they serve with the army.

Full information regarding qualifications necessary for nurses to serve either overseas or in army and navy hospitals in this country will be given by the Red Cross recruitment service, 529 South Wabash avenue, Wabash 7850. Applicants also may apply at Red Cross offices at 1107 Chicago avenue, Evanston, and 726 Lake street, Oak Park.

Working toward its goal of training at least one member of every Chicago family in home nursing, the Chicago chapter of the American Red Cross will open another course next Monday at headquarters, 539 South Wabash avenue. The entire course covers only 24 hours and is divided into class sessions of 2½ hours each.

Morning classes will be held on Tuesdays and Fridays from 9:30 to 12; afternoon classes on Mondays, Wednesdays, Thursdays, and Fridays from 2 to 4:30; evening classes on Mondays thru Fridays from 6:30 to 9. Each class is conducted by a registered nurse and will meet once a week for a 10 week period. Women may select the hours to suit their convenience.

Registrations are being accepted now at Red Cross headquarters, 539 South Wabash avenue, in person or by telephoning Wabash 7850. Registrations will close when classes are filled.

[This department reports on women's war activities and answers questions regarding such activities.]

B'nai B'rith Party.

The Logan Square B'nai B'rith Woman's auxiliary will open its season with a chop suey supper and card party at 8 p. m. tomorrow in the Logan Square Masonic temple, 2451 North Kedzie avenue.

White Collar GIRL

BY RUTH MACKAY

If I Were Boss.

If I were boss—
I'd wear a clean shirt every day,
And shave, and make a point to say
"Good morning" in a pleasant way,
I'd not be cross—
If I were boss.

If I were boss—
I'd compliment instead of blame,
Appeal to pride, and not to shame,
For each of us responds the same,
Some praise, I'd toss—
If I were boss.

If I were boss—
I'd try this, then, from 9 to 5,
And watch a business grow and thrive—
No better fare for man alive—
Than apple sauce—
If I were boss! M.

Beginners.

"I believe it would be interesting to inaugurate a corner entitled 'Can You Top This' where we workers can air some of our views on what's the matter with our company, and perhaps learn how others have solved their problems, and adopt helpful suggestions. For instance, when beginners start in our company, there is no definite program set up for them. Perhaps some one will introduce them to the other workers—and perhaps not. As to showing them how the office functions, how the files are handled, and where to find any information they might need—nothing is done. The result is the beginners have to bother several persons to get the answer to one question when it would take only a moment to find the answer themselves were they properly coached."

WHITE COLLAR IRKER.

Can't Keep Expert Down.

"Congratulations to MiLou for her nine letter word, 'authentic,' written with alternate hands on the keyboard. But, can you keep a Real Expert down? Take a look at MiLou's word—'authentic.' Now just see how a Real Expert keeps his eyes open! He adds 'ity' [still with alternate hands] and wins again with 'authenticity.'"

THE REAL WORD EXPERT.

Dis and Data.

More persons are absent from work Mondays and Saturdays than any other days of the week. . . . Fifty-five per cent of the government employes in Washington are white collar girls. . . . Did you know that the music appreciation room in Service Men's Center No. 2, in the old Auditorium hotel, was furnished by 1,200 Chicago toll operators? . . . A chemical company of Akron, O., has discovered a new use for the lowly blotter: It is to go into luggage and handbags. . . . Maude Primrose writes that at Mokena, Ill., is the only woman bank president in the United States—Mrs. Rose Moriarty, president of the Mokena State bank. . . . Women workers are healthier in this war than the last. Since World War I. the death rate of women insured in the industrial department of the Metropolitan Life Insurance company has been cut in half.

Dear Diary BY BECKY

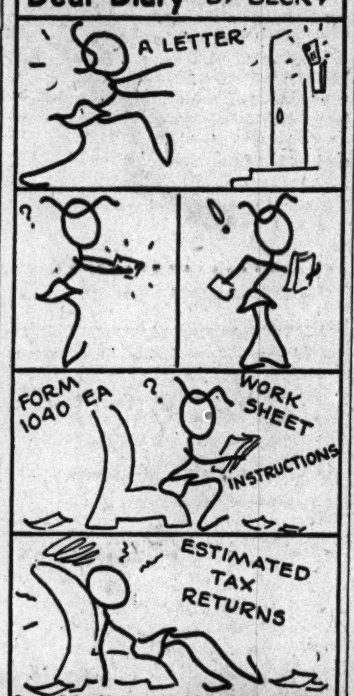

Reg. U. S. Pat. Off.: Copyright, 1943, by The Chicago Tribune.

BEEF! REAL BEEF FLAVOR FOR MEAT-SCANT MEALS

Ready any time with delicious STEERO—a steaming plateful of tasty beefy soup, or a rich beefy gravy everybody likes. STEERO is made with REAL beef extract.

NO POINTS NEEDED

STEERO BOUILLON CUBES 5 CUBES 10¢

Armour Ideas Make the Most of Meat

A *New* Flavor—Star Bacon & Broiled Peaches

Here's a brand new blend of two fine flavors! Just combine the rich, mildly smoked flavor of bacon with the juicy goodness of broiled peaches . . . and you'll have a taste treat that's bound to become a family favorite!

Allow 2 to 3 slices of bacon per person. And since you'll want fine flavor, we suggest you get Armour's Star bacon. For Star bacon is slow smoked over fragrant hickory and hardwood fires . . . giving it a mild, savory goodness that's *just* right!

Peel and halve 3 to 4 fresh peaches. Spread them with ¼ cup brown sugar, dot with Cloverbloom butter and sprinkle with 1 tsp. lemon juice. Place on broiler rack 4 inches under heat unit and broil slowly 5-6 minutes. Add bacon strips to rack and continue broiling until lightly crisped and brown . . . about 6 minutes.

Serve the bacon and peaches on a big plate with squares of golden corn bread. It's a hearty meal that's different . . . *and* delicious!

★ ARMOUR AND COMPANY

RESTOCK YOUR PANTRY NOW . . .

Better Breakfasts Make Us Better Students

AND THEY'LL NEED NUTRITIOUS LUNCHES TOO!

JEWEL'S BACK TO SCHOOL Food Sale

BUY MORE WAR BONDS

BACK-TO-SCHOOL SALE — Only 30¢ Fountain Pen DESK SET — *Send to Box 9, Chicago — With One Guarantee Seal From

QUAKER OATS 20-OZ. PKG. 10c

BREAKFAST OF CHAMPIONS WHEATIES . . . . . 8-OZ. PKG. 10c
PANCAKE FLOUR AUNT JEMIMA . . PKG. 10c
CAKE FLOUR SWANS DOWN . . 2¾-LB. PKG. 25c
BLUE JEWEL PEANUT BUTTER . 1-LB. JAR 29c
KELLOGG'S 15 BISCUIT PKG. Shredded WHEAT 2 PKGS. 21c
GOOD LUCK MARGARINE 4 POINTS RED 1-LB. PKG. 25c
CUT-RITE WAX PAPER . . . 125-FT. ROLL 15c
HURTS ONLY DIRT KITCHEN KLENZER CAN 5c

Serve More POINT-FREE Fresh FRUITS and Garden Fresh VEGETABLES

TUESDAY & WEDNESDAY SPECIALS

CALIFORNIA ORANGES 2 LBS. 23c
MICHIGAN WEALTHY COOKING APPLES 2 LBS. 17c 40-LB. BUSHEL $3.29
MICHIGAN RED RIPE TOMATOES LB. 5c 18-LB. BASKET 79c
SOLID, CRISP CABBAGE 3 LBS. 10c
STRINGLESS Green Beans . 2 LBS. 25c
YELLOW Onions FIRM DRY . . . . 3 LBS. 17c
MICHIGAN Spinach BROAD LEAF . . . LB. 10c
HOME GROWN SLICING Cucumbers . . . 3 LBS. 10c

DEAN'S EVAP. MILK TALL CAN 9¢ 1 POINT RED
TROPICAL PEANUT BUTTER 2-LB JAR 49¢
CHERRY VALLEY GRAPEFRUIT JUICE No. 2 CAN 11¢ 2 POINTS BLUE
CHERRY VALLEY GOLDEN BANTAM CREAM STYLE CORN No. 2 CAN 11¢ 16 POINTS BLUE

FOR YOUR PROTECTION — ALL JEWEL MEATS ARE U. S. GOVERNMENT INSPECTED AND ARE U. S. GRADE AA & A QUALITY!

RIB (SHORT CUT) LAMB CHOPS . 6 POINTS RED LB. 43c
FRESHLY GROUND LAMB PATTIES 5 POINTS RED LB. 29c
FOR STEW—MEATY LAMB BREAST 1 POINT RED LB. 18c
END CUT PORK CHOPS . 7 POINTS RED LB. 25c
SMALL, MEATY SPARERIBS . . 2 POINTS RED LB. 21c
ARMOUR'S STAR Sausage . SMOKED PORK 5 POINTS LB. 42c
TENDER YEARLING Beef Liver . . . 6 POINTS LB. 33c
ARMOUR'S STAR Sliced Bacon 3 POINTS ½-LB. 19c
PURE PORK (Small) Sausage Links 6 POINTS LB. 39c
LOIN Lamb Chops . . 9 POINTS LB. 55c

SPECIAL NOTICE — Although supplies of beef are limited, every Jewel market receives deliveries each week of high quality beef. Shop early at your nearest Jewel market for that delicious steak or roast.

LYDIA GREY FACIAL Tissues . . . . . PKG. OF 500 25c
KELLOGG'S Pep NEW IMPROVED 2 PKGS. 19c
GOLD BOND SWEET Gherkins . . . . 8-OZ. JAR 12c
CAMPBELL'S Beans WITH PORK . . . . 21 POINTS BLUE 23-OZ. JAR 13c
VAN CAMP'S TENDERONI — AN EASY-TO-FIX NUTRITIOUS LUNCH 6-OZ. PKG. 9c
GRANDEE THROWN STUFFED Olives . . . 1¼-OZ. JAR 10c
SUNSHINE KRISPY Crackers . 1-LB. PKG. 17c
SALERNO BUTTER Cookies . . 10-OZ. PKG. 15c
TAVERN CANDLES — ASSORTED SIZES AND COLORS 15-INCH SIZE 10c
KRAFT MACARONI Dinner . . PKG. 4/10 POINT RED 10c
STRONG, FRAGRANT COFFEE Bluebrook 2-LB. BAG 39c
PARKAY Margarine 4 POINTS RED 1-LB. PKG. 24c
RED HEART DOG FOOD — KIBBLED BISCUITS 2-LB. PKG. 23c
ICE CREAM POWDER Frizz ADD ONLY WATER PKG. 25c
MAKE YOUR OWN MAPLE SYRUP Mapleine . . . 2-OZ. BOT. 29c
GOLDEN CREST Noodles MED. OR WIDE 1-LB. PKG. 18c
VAN CAMP'S TOMATO Soup . . . . 3 POINTS BLUE 10-OZ. CAN 6c
JAY'S FRENCH FRIED Popcorn . . 3-OZ. PKG. 10c

OSAGE CUT Green Beans 10 POINTS BLUE NO. 2 CAN 11c
TOILET TISSUE—GENTLE, SOFT and SAFE Northern ROLL 5c
SUNSHINE HI-HO Crackers 1-LB. PKG. 19c
FACIAL SOAP Woodbury's BAR 8c
FAMOUS for FRESHNESS—TOPS in COFFEE Royal Jewel 2-LB. BAG 49c
DUFF'S Waffle Mix 14-OZ. PKG. 22c
LIBBY'S STRAINED Baby Foods 1 POINT BLUE CAN 7c
NORTHERN HANDY PAPER Towels ROLL 9c
DEODORIZES—DISINFECTS Clorox Bleach QT. BOT. 21c
RED CROSS MACARONI OR Spaghetti 3 7-OZ PKGS 14c

SKIPPY PEANUT Butter . . . . 16-OZ. JAR 39c
QUAKER Farina . . . . . PKG. 7c
PREMIUM SODA CRACKERS 1-LB. PKG. 17c
JEWEL'S BRAZILIAN Matte . . . . . . 4-OZ. PKG. 10c
FOR THE BATH Linit Starch . PKG. 10c

RATION NEWS — EXPIRATION DATES
BLUE STAMPS R, S & T — SEP. 20
BLUE STAMPS U, V & W — OCT. 20
RED STAMPS X, Y & Z — OCT. 2
SUGAR STAMP No. 14 — OCT. 31
EXTRA SUGAR ST. No. 15 & 16 — OCT. 31

BACK THE ATTACK WITH WAR BONDS

BORDEN'S Half & Half — Delicious for Cereals and Desserts — 12½% BUTTERFAT PINT 18c
HOUSEHOLD CLEANSER Sunbrite CAN 5c
A MILLION USES Oakite 2 PKGS. 21c
CLUB Aluminum Cleaner 12-OZ. PKG. 19c
CLUB SILVER POLISH 6-OZ. BOT. 21c
ALL PURE PORK WILSON'S MOR 12-OZ. CAN 33c 5 POINTS RED
WASHBURN'S GREEN SPLIT Peas 1-LB. PKG. 15c 1 POINT BLUE
PERFUMED BOWL CLEANER Vanish 21-OZ. CAN 21c
Tip-Top BREAD — IT'S BETTER FOR YOU — 1½ LB. LOAF 10c

There's a Money-Saving JEWEL FOOD STORE Near You—Complete with MEATS, GROCERIES, FRUITS & VEGETABLES

NORTH SIDE AND WEST SIDE: Addison 5423, 6123; Belmont 5514, 6004, 6736; Broadway 2905 N., 3219 N.; Bryn Mawr 3224; Chicago 5606, 5932; Cicero 236 S., 3116 N.; Clark 2639 N., 5343 N., 5965 N., 6211 N., 7020 N.; Crawford 3300 N.; Devon 1549, 2319, 2742, 5413; Diversey 4432, 5206, 5644; Division 5920; Fullerton 4407, 5044; Granville 1125; Irving Park Road 3137, 3535, 4223, 5116, 5935; Lawrence 1960, 4413, 5937; Madison 3032, 4311, 5038, 5614; Milwaukee Ave. 2614, 4075, 4415, 4763, 5806; North 3208, 4104, 5227, 5643, 6010, 6814; Northwest 6145, 6674; Oak 30 E.; Paulina 7622 N.; Peterson 2708; Ridge 5623, 7127; Western 7018 N.; Wilson 1149

SOUTHEAST: 43rd St. 1043 E.; 47th St. 1219 E.; 53rd St. 1324 E.; 55th St. ★1424 E., 1613 E.; 71st St. 1711 E., 2011 E.; 72nd St. 2427 E.; 75th St. 308 E., 503 E., 2357 E., 2617 E.; 79th St. 311 E., 619 E., 839 E., 1837 E., 2540 E., 2563 E.; 82nd St. 1142 E.; Commercial 9006 S.; Cottage Gr. 8248 S.; Michigan 10808 S., 11357 S.

SOUTHWEST: 55th St. 2740 W.; 63rd St. 1506 W., 2448 W., 3048 W.; 79th St. 1152 W., 1653 W.; 95th St. 1806 W.; 103rd St. 1908 W.; Ashland 8204 S.; Halsted 6914 S.; Loomis 8931 S.; Monterey 1947 W.; Racine 8319 S.

SUBURBAN: Arlington Hts. 15 W. Campbell; Aurora 61 Broadway; Berwyn 6818 Windsor, 6236 W. Cermak, 6836 W. Cermak, 6341 W. 26th; Blue Island 13034 S. Western; Chicago Hts. 1618 Otto, 1716 Chicago; Cicero 5909 Cermak, 5919 Roosevelt; Des Plaines 1475 Ellinwood; Downers Grove 5126 Main; Elmhurst 157 York; Elmwood Park 22 Circle Dr.; Evanston 635 Howard St., 711 Main St., 2026 Central, 2926 Central, 1604 Davis St.; Forest Park 7404 W. Madison; Geneva 322 W. State; Glencoe 317 Park; Glen Ellyn 430 Main; Harvey 117 E. 154th; Highland Park 519 Central, 445 Roger Williams

SUBURBAN (Continued): Hinsdale 114 S. Washington; Hubbard Woods 908 Linden; La Grange 29 S. La Grange; Lombard 118 St. Charles; Libertyville 520 Milwaukee; Maywood 13 N. 5th, 1012 S. 17th, 1417 S. 5th; Melrose Park 116 Broadway; Naperville 219 S. Washington; Park Ridge 29 Prospect; River Forest 7711 Lake; Oak Park 239 Madison, 809 S. Oak Park, 26 Madison, 6802 Roosevelt, 105 S. Oak Park, 120 Marion, 409 Chicago, 1135 Chicago; Riverside 21 Longcommon; Skokie 8016 Lincoln; Villa Park 19 E. Park; Western Springs 833 Burlington; Wheaton 109 W. Front St.; Wilmette 415 Linden Ave., 1115 Central; Winnetka 845 Elm

Jewel Food Stores

★Star indicates store without meat market

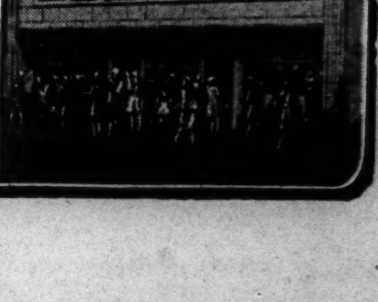

Invitations Sent for St. Luke's Mannequin Tea

BY JUDITH CASS.

WITH the Labor day week-end behind, there is a definite quickening of pace as the fall season of benefits begins to get under way. Invitations from the mannequin committee of the St. Luke's hospital fashion show to its annual tea will draw a large number of debutantes and post-deb and young married women to the ballroom of the Fortnightly club at 4 p. m. Thursday, Sept. 16. At this gathering the committee will select models and flower and program salesgirls from the dozens of new faces that will appear in the St. Luke's fashion parade on Oct. 6 in Orchestra hall.

Mrs. John D. Ames and Mrs. Robert M. Adams are co-chairmen of the mannequin committee. Assisting them in classifying models as to height, weight, and dress, hat, and shoe size on the 16th will be Mrs. Marshall G. Sampsell, Mrs. Gordon Lang, Mrs. John S. Schweppe, and Mrs. Herbert C. DeYoung.

The White Elephant Rummage shop's latest cards bearing its familiar trade mark and verse announce a game party next Tuesday at Mrs. T. Philip Swift's home in Lake Forest. The party, which will include bridge, backgammon, gin rummy, and mahjong and a fashion show, usually is held at Mrs. D. Mark Cummings' home. However, the Swifts' home is nearer to the village station, in order to facilitate transportation, as they recently moved from Swiftcroft into the modern house built by William E. Clow Jr.

Mrs. Harrison Manierre is in charge of the fashion show. Admission to the party will be by articles of rummage to be sold at the shop for the benefit of the Children's Memorial hospital.

On the Calendar.

"I, dressed in my cutest sports outfit, with two box lunches under one arm and two bath towels over the other, will meet you at the Winnetka station at 12:30 p. m. on Sunday," read the forms which members of the Illinois Opera guild juniors are returning this week to the Opera Guild office. The occasion is a picnic which the group is giving on Sunday in the garden of the James G. McMillans' Winnetka home for midshipmen at the naval reserve training school at Northwestern university. Each girl will bring a box lunch for herself and an identical one for a midshipman partner, and there will be lawn games, dancing, and swimming. Mrs. McMillan is president of the senior organization. The party is under the chairmanship of Miss Catherine Loucks. Assisting her are her sister, Sue Ellen, Miss Mary Mertes, Miss Helen Ruth Clayton, Miss Dorenda and Miss Virginia Penfield, Miss Sue Sullivan, and Mrs. James G. Coe.

Chicago freshmen who will be entering Smith college this month will meet each other at a tea which the Chicago and Evanston-North Shore Smith college clubs will give at 3 p. m. on Friday in the Glencoe home of Mrs. William J. Hagenah. Mrs. Robert E. Blackburn, chairman of the party, will be assisted by Mrs. John C. Lane, Mrs. James B. Hurd, Miss Nancy Hoffman, and Mrs. Edgar Corry, Mrs. Hagenah's daughter. Among the guests will be Miss Marjorie Davies, who won the Chicago club's scholarship; Miss Frances MacKay, who was awarded the scholarship of the Evanston-North Shore group, and Miss Carol Buhai, holder of a scholarship from the college.

The college's 69th year opens officially on Sept. 15, but the freshmen will report two days earlier. During the summer session 100 students at Smith have been working on farms and in hospitals near the campus. One summer student commuted to classes in her own horse and buggy.

Here and There.

Until Miss Janet Carle Ingram returns to Smith college on Sept. 13, she and her parents will be cruising in Georgian bay on the George E. Foxes' schooner, Tecumseh, with the Foxes and their daughter, Carol. The Ingrams joined the Foxes at Charlevoix after Miss Ingram returned from the camp where she taught this summer. The Foxes will return to Chicago on Sept. 20, and Miss Fox will spend the winter here studying music.

Lt. [j.g.] Paul E. Johnson has not seen his new son, Paul David, as he is on sea duty with the navy. The first child of Lt. and Mrs. Johnson

[Continued on page 21, column 1.]

TODAY'S $5 PRIZE RECIPE

Spanish Corn Pudding.

2½ cups fresh corn, cut from cob
¾ cup chopped green pepper
¾ tablespoon chopped pimiento
1 teaspoon salt
2 beaten eggs
½ cup milk

Parboil corn for 5 minutes. Drain and add to remaining ingredients, blending well. Turn into greased casserole dish and bake in a moderate [350 degrees] oven for 45 minutes.

MRS. BLANCHE SIMMONS,
1201 Boulevard N. E., Atlanta, Ga.

Send your favorite recipe to: Recipe Contest, Chicago Tribune.

Don't Let SUPERFLUOUS HAIR Mar Your Beauty
Abolish It Forever by ELECTROLYSIS
The Only Safe Permanent Way. Specialists for 31 years in this work, we are endorsed by eminent physicians; 200 to 600 roots destroyed per hour. Leaves no scars on face, arms or body

Permanent—Reasonable
ELLA LOUISE KELLER
ESTABLISHED 31 YEARS
SUITE 2405 55 E. Washington St. CEN. 6468

Mary Meade's Ration Budget Menus for Family of Four

Day	BREAKFAST	LUNCH	DINNER	HOW TO RATION
WEDNESDAY Frankfurters on Buns. Salad Bowl.	Grapefruit Eggs Fried in Bacon Fat Bacon Strips [1] Hot Muffins Milk Coffee	Grilled Cheese Sandwiches [2] Cabbage, Carrot, Radish Slaw Coffee Blanc Mange, Cookies Milk	Frankfurters on Buns, Pickle Relish [3] Corn on the Cob Mixed Fresh Vegetable Salad Bowl Baked Apples [4] Milk Coffee	1. Buy ½ lb. bacon, 3 red points. Use half today, saving rest for Sunday breakfast. 2. ¼ lb. cheese, 2 red points. 3. 1 lb. frankfurters, 6 red points. 4. Bake enough apples for lunch tomorrow. POINTS: 11 red.
THURSDAY Sour Cream Peach Pie.	Stewed Prunes [1] Wheat Biscuits, Milk Raisin Toast, Honey Milk Coffee	Navy Bean, Carrot, and Onion Soup [2] Egg Salad and Cucumber Sandwiches Leftover Baked Apples Milk	Braised Shoulder Lamb Chops [3] Boiled Potatoes, Pan Gravy Cooked Cabbage Tomato and Lettuce Salad Whole Wheat Bread Sour Cream Peach Pie [4] Milk Coffee	1. Buy 1 lb. prunes, 4 blue points. Rest for breakfast Saturday. 2. Use ½ pound navy beans, 1 blue point. [Use other half and apply 1 blue point on next week's menus.] 3. 2 lbs. lamb shoulder chops, 12 red points. 4. Save small pieces for lunch Friday. POINTS: 12 red; 5 blue.
FRIDAY Tuna and Noodles Baked in Shells.	Orange Juice Oatmeal with Dates Toasted English Muffins Milk Coffee	Salad of Whole Tomato Stuffed with Cottage Cheese Potato Chips Olives, Pickles Leftover Peach Pie Hot Milk Beverage	Tuna Fish and Noodles Baked in Shells [1] Cooked Beets Mixed Fresh Fruit Salad Enriched Bread One Egg Cake, Vanilla Sauce [2] Milk Coffee	1. Buy medium can tuna fish, 5 red points. Mix with cooked noodles, white sauce; fill shells, top with margarined crumbs, and bake. 2. Save half for Saturday dinner. POINTS: 5 red.
SATURDAY Cheese Souffle.	Stewed Prunes [1] Scrambled Eggs Whole Wheat Toast Milk Coffee	Grilled Peanut Butter Sandwiches Apple and Date Salad Packaged Pudding Milk	Cheese Souffle [2] Green Beans, Cooked Carrots Cabbage and Green Pepper Salad Whole Wheat Bread Leftover Cake, Cooked Fresh Fruit Sauce [3] Milk Coffee	1. Leftover from Thursday. 2. ¼ lb. American cheese, 2 red points. 3. Use fresh plums, peaches, or a mixture of plums, peaches, and pears. POINTS: 2 red.
SUNDAY Supper Sandwich Loaf.	Tomato Juice [1] French Toast Pan Fried Bacon [2] Milk Coffee	[DINNER.] Fricasseed Chicken Mashed Potatoes with Chicken Gravy Corn on the Cob Jellied Cucumber Salad Hot Rolls Fruit Sherbet [Commercial] Packaged Coconut Cookies Milk Coffee	[SUPPER.] Supper Sandwich Loaf [3] Sliced Tomatoes Carrot Curls Watermelon [4] Milk Tea	1. 46 oz. can, 6 blue points. Half for Monday breakfast. 2. Rest of ½ lb. bacon opened Wednesday. 3. Buy medium can salmon, 6 red points. Buy ½ lb. cream cheese, 1 red point. 4. Buy enough for lunch Monday. POINTS: 7 red; 6 blue.
MONDAY Meat Balls with Vegetables.	Tomato Juice [Leftover] Cornflakes Soft Cooked Eggs Rye Bread Toast Milk Coffee	Baked Macaroni and Cheese [1] Cabbage Slaw Leftover Watermelon Milk	Braised Meat Balls with Vegetables [Carrots, Peas, Potatoes] [2] Lettuce, Radish Salad Enriched Bread Baked Custards Milk Coffee	1. ¼ lb. American cheese, 2 red points. 2. 1 lb. hamburger, 7 red points. Combine with bread crumbs, chopped onion, and moisten with catsup or milk. POINTS: 9 red.
TUESDAY Barbecued Spareribs on Sauerkraut.	Grapefruit Pancakes [Packaged Mix] Milk Coffee	Canned Vegetable Soup [1] Toasted Crackers Cottage Cheese, Cucumber and Radish Salad Coconut Cookies Chocolate Milk	Barbecued Spareribs with Sauerkraut [2] Boiled Potatoes Fresh Peach Salad, Mayonnaise Bakery Cup Cakes Milk Coffee	1. 2 cans condensed vegetable soup, 8 blue points. 2. 2 lbs. spareribs, 4 red points. POINTS: 4 red, 8 blue.

Points Used in Week

RED STAMPS.	
Butter, ½ lb.	6
Margarine or shortening, 1 lb	4
Bacon, ½ lb.	3
Cheese, American, ¾ lb.	6
Cheese, cream, ½ lb.	1
Frankfurters, 1 lb.	6
Lamb shoulder chops, 2 lbs.	12
Tuna fish, medium can	5
Salmon, medium can	6
Hamburger, 1 lb.	7
Spareribs, 2 lbs.	4
Total	60
BLUE STAMPS.	
Prunes, 1 lb.	4
Navy beans, ½ lb.	1
Tomato juice, 46 oz. can	6
Vegetable soup, 2 cans	8
Total	19

Menu Pointers

Sour Cream Peach Pie: Combine 2 tablespoons each flour and tapioca and ¼ cup granulated sugar and spread on bottom and sides of pastry lined pie pan. Mix 1 cup thick sour cream, 1 cup brown sugar, and dip each peach slice into mixture. Arrange in pie shell and pour remainder of mixture over them. Bake 15 minutes at 425 degrees F., reduce heat to 350 degrees, and continue baking until peaches are tender and crust is browned. Serve hot or cold.

Supper Sandwich Loaf: Trim crusts from two loaves of bread, one white and one whole wheat. Slice two ¾ inch lengthwise slices from each loaf and spread each lightly with margarine. Make filling by flaking can of salmon and blending with salad dressing, ¼ cup pickle relish and 2 tablespoons lemon juice. Spread on slices of whole wheat bread. Make egg-olive filling by combining 12 stuffed olives, 2 hard cooked eggs, salt and pepper, and mayonnaise. Place slice of white bread on slice of whole wheat bread with salmon. Spread olive-egg mixture on white slice. Cover with second slice of whole wheat and salmon. Top with white bread. Hold together with toothpicks. Frost with cream cheese mixed with milk or cream.

Daily Food Bulletin

PROCESSED FOODS [blue stamps]: 48 points in R, S, T, good thru Sept. 20. 48 points in U, V, W, good thru Oct. 20.

MEATS, CHEESE, FATS, OILS [red stamps]: X, Y, Z, all valid now, good thru Oct. 2. 16 points in A brown stamps [book No. 3] valid Sept. 12.

SUGAR: Coupon No. 14, 5 pounds, good thru Oct. 31. Canning sugar: Coupons No. 15 and 16, 5 pounds each, good thru Oct. 31.

SHOP EARLY IN THE WEEK.

Housewives Are Advised to Cut This Out and Save It as a Practical Guide to Rationing

Kolar Will Conduct Jordan Conservatory Symphony Orchestra

Indianapolis, Ind., Sept. 6 (AP).—The appointment of Victor Kolar, former conductor of the Detroit symphony orchestra, as conductor of the Arthur Jordan conservatory of music orchestra was announced tonight by Miss Ada Bicking, conservatory director.

Kolar, Budapest born violinist and composer, also will teach violin and conducting. He succeeds Fabien Sevitzky, who resigned recently to devote all his time to his duties as conductor of the Indianapolis symphony orchestra.

Kolar was nationally known as conductor of the Detroit orchestra and of the Ford symphony orchestra and chorus on the Ford Sunday evening hour broadcasts. He is an authority on the music of Antonin Dvorak.

The Jordan conservatory is affiliated with Butler University.

Delta Delta Delta Group Will Gather in Glencoe

Mrs. Robert White will open her home at 920 Skokie Ridge drive in Glencoe tomorrow afternoon to the Upsilon alliance of Delta Delta Delta sorority for its first meeting of the season. Assisting hostesses will be Mrs. Merrill Olsen of Evanston, Mrs. Edwin S. Hewitt of Lake Forest, and Mrs. Joseph B. Garnett of Highland Park.

Rogers Park Legion Post and Auxiliary Will Install

A joint installation of officers will be held by Rogers Park post of the American Legion and its auxiliary at 8 p. m. Saturday in the hall at 6424 North Western avenue. The commander elect of the post is Dr. Roy T. Sugars, and his wife, Mrs. Cornelia Sugars, is the newly elected auxiliary president.

There's a Real Kick to Latest Shoe Creations

BY REA SEEGER.

No grubby-fisted small fry ever shopped his candy window displays with more fervor than we did in using ration sticker number 18.

Beset with tempting new fall and winter footwear collections, the spending of No. 18 involves the serious consideration usually lavished on an international crisis. You must decide between dress parade shoes and sturdy, even rugged models, that will see you thru the weeks and months ahead. You must also decide whether you'll settle for all purpose browns or blacks or go off on a color tangent, because many colors are available.

In one famous shoe designer's showings for fall and winter are stunning street and daytime footwear made of baby lizard, a hide that virtually has no wear-out deadline. The color range is exciting... wine, green, bright red and blue, plus the usual blacks and browns.

These are streamlined affairs, with plenty of swank, effective wide soles, stitched details and stunning instep accents, such as unusual buckles covered in the same baby lizard skin as the shoe itself. Heels are higher than medium, yet solid and squared in outline. These shoes are smart for wear with all woolens and tweeds, including the town and country clothes that are worn day after day and season after season. They are lasting functional shoes that look better every time you treat them to a polish.

For dress parade, see the soot black suedes and satins. These assure a lift to any dull wardrobe. There are sleek satin beauties with instep trim of satin roses or satin flowers and leaves. And there are suedes trimmed with small bunches of fall berries which can be detached to make way for other instep buckles and trim.

BLUMS VOGUE
630 SOUTH MICHIGAN

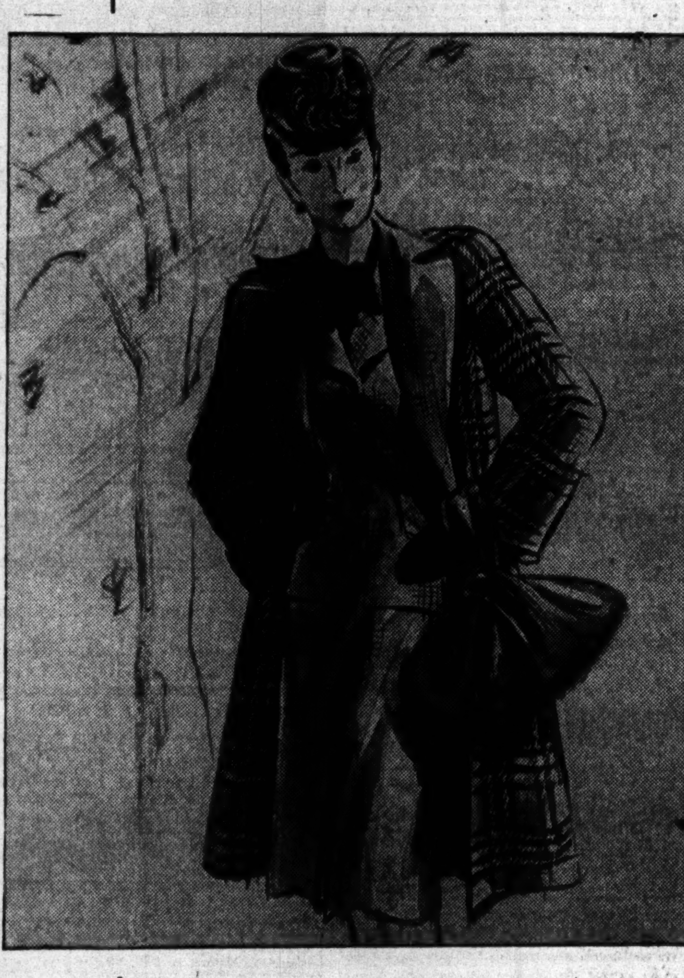

All Fall is Divided into Three Parts
• brisk steel-cut days
• your return to town and its busy whirl
• the suits seen up and down the Avenue.

Foremost in the suit parade is the three-piece favorite. It's your wardrobe backbone, your firm defender as the season turns. Sketched is a luscious soft-toned wool from Blum's distinctive collection. Two-piece suit $49.95, matching coat $49.95. Others from $39.95
Suits, First Floor
BLUMS-NORTH TOWN & COUNTRY BLUMS OF EVANSTON

28

Gala gown, short and formal. Black rayon crepe, magnificent clip. $89.95

Other 28 Shop Clothes from $39.95. Sixth Floor

Marshall Field & Company

Downstairs at Stevens
Stevens
State near Washington
Downstairs at Stevens
Open Today, 12 to 9 P. M.

86.00
all wool
Tuxedo Coat
with spectacular trim of Lynx Dyed Wolf!

If you want a coat that's dramatic and exciting, choose this one. You'll feel glamorous as a movie queen with all that blonde, beautiful fur keeping you warm. Choose Green, Blue or Brown—they're all quite wonderful—and especially lovely because of the fine quality wool. Sizes 12 to 18. 86.00
(Price plus tax expenses)
Sorry, no mail orders!
Downstairs—State
Chas. A. Stevens & Co.
Budget Shops

Downstairs at Stevens
Stevens
State near Washington
Downstairs at Stevens
Open Today, 12 to 9 P. M.

7.95
Rayon and Wool
Jersey Jumper
with a scalloped edge—a full and free skirt!

One of the prettiest dresses of the season... this smooth little jumper that you can change from the strictly tailored to the most feminine—by a mere switch of blouses. The wide suspender front is very becoming, the big, deep pockets will prove useful as well as decorative. Have it in Black, Red, Kelly, Luggage or Blue. 9 to 15. 7.95
White Blouse sketched, 12 to 18 5.95.
Downstairs—Sports
Chas. A. Stevens & Co.
Budget Shops

Downstairs at Stevens
Stevens
State near Washington
Downstairs at Stevens
Open Today, 12 to 9 P. M.

1.98
our famous
"Formula" Slip
everybody loves it for its superb curve-fit!

The beautiful bodice is cut and shaped to fit with bra-like perfection. It's a four-gored beauty snug through the midriff—slim and smooth under the new narrow silhouette. In Black, Navy, Tearose and White RAYON TAFFETA, 32 to 40. A slip that really fits. 1.98
Downstairs—Lingerie
Chas. A. Stevens & Co.
Budget Shops

Downstairs at Stevens
Stevens
State near Washington
Downstairs at Stevens
Open Today, 12 to 9 P. M.

16.95
Envelope Pockets
are a "different" note on this trim 100% wool dress!

A positive prize... this stunning 2-piecer will be a blessing to you all fall and winter. The decorative touches of clever leaf buttons and envelope pockets are smart and distinctive. This is truly a go-everywhere outfit that will serve you well. Purple, Teal, Red, Kelly, Beaver. 12 to 18. 16.95
Sorry, no mail orders!
Downstairs—State
Chas. A. Stevens & Co.
Budget Shops

Parents Should Cure Shyness of Older Child

BY GLADYS HUNTINGTON BEVANS.

[Copyright: 1943: By News Syndicate Co., Inc.]

Shyness in small children is a comparatively simple thing to deal with. It responds to the various measures we've mentioned in this column, but I'd like to point out that what we call shyness in the youngest of boys and girls frequently isn't shyness at all. After the easy trustingness of babyhood there usually comes a phase in which children draw back from strangers or unfamiliar visitors; it's as if they must wait until these grownups first prove themselves before becoming worthy of confidence.

But with older boys and girls extreme shyness is not only hard for them to endure, but it may have deeper origins.

These are some of the possibilities worth your careful consideration in preventing shyness: Giving your child opportunities to meet people; giving him interests outside himself; not keeping him too much in the adult social background but introducing him simply to visitors; and keeping conversation off the child himself, by showing interest in his doings and his own interests.

As to causes of timidity:

[a] A child may become shy because of failure at school that is taken too seriously by his family or himself.

[b] He may be made shy by a feeling of inadequacy resulting from being constantly criticized and found fault with at home.

[c] Many a shy child is one who has been less favored than the other children by his father and mother.

[d] Being controled thru fear or by too severe discipline often makes a child shrinking and unsure of himself in meeting new people.

[e] Or he may be so restricted, so repressed in every way, that he is incapable of meeting new grownups or even children spontaneously and with any faith in himself.

Of course, common sense dictates the cure in each of these cases which is: Remove the cause. In each instance when the child is treated companionably, intelligently, and lovingly, his inhibitions, self-consciousness, and inferiority melt away, and with these most of the shyness, altho it all takes time and faith.

But even while getting at these deeper causes it is well to help a child in the surface ways already suggested. We often work two ways with behavior difficulties—from the outside in and from the inside out.

* *

Children's Benefit League Tag Day Plans to Be Laid

Plans for the 36th annual tag day of the Chicago Children's Benefit league, the oldest tag day organization in the city, will be completed at a meeting at 10:30 a. m. next Tuesday in the Loop Center Y. W. C. A., 59 East Monroe street. Representatives of the 50 charities to benefit from the event will hear Mrs. Harry L. Starkey, president of the league, outline plans for the tag day, to be held thruout Chicago on Oct. 4. Assisting Mrs. Starkey on the board are Mrs. Henry W. Bernhardt, Mrs. Royal D. Dwight, Mrs. Peter J. Doretti, Mrs. William Hazlett, Mrs. Paul B. Smithson, and Mrs. William Raiser Jr.

Patriotic Sandals

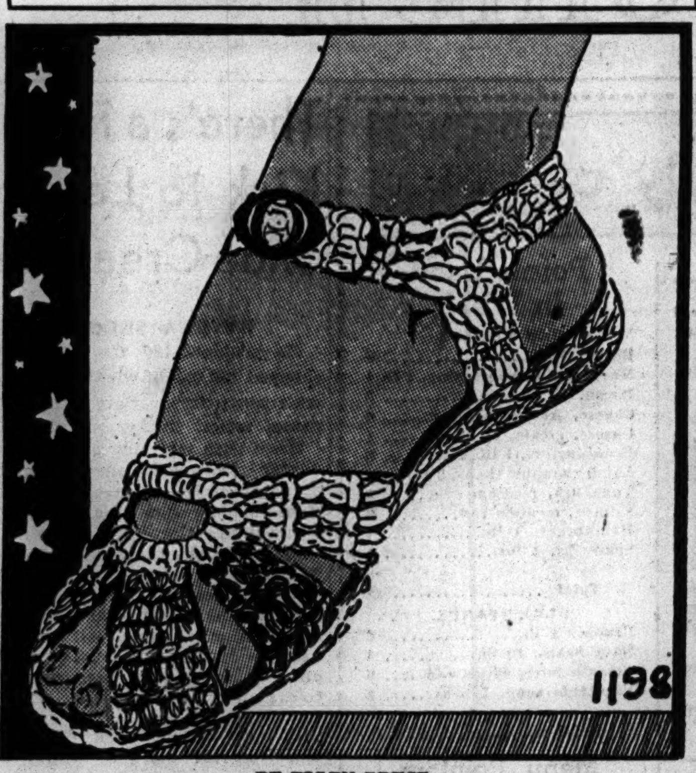

BY ELLEN BRUCE.

The patriotic red, white, and blue crocheted sandals are fashioned of cotton rug wool. The sole may be crocheted in any color, and the patriotic trio is carried out in the straps and bands. Instructions are written for a medium size.

For instructions in crocheting the patriotic sandals of rug wool, No. 1198, send 10 cents in stamps or coin, plus 2 cents to cover mailing cost, to the Needlework Bureau, Chicago Tribune, 220 Fifth avenue, New York City.

According to Culbertson

[Copyright: 1943: By Ely Culbertson.]

It is safe to say that the largest of all penalties are incurred thru "desperation bids," made when the opponents have a part-score and are about to cash in on it. For example:

East dealer.
Neither side vulnerable.
East-West 60 part-score.

NORTH
♠ 2
♥ K 7 4 3
♦ 4 3
♣ Q 10 8 6 5 4

WEST
♠ A K 10 9
♥ J 9 8 6
♦ K J 9 5
♣ J

EAST
♠ 6 5 3
♥ A Q 10
♦ Q 7 2
♣ A K 9 7

SOUTH
♠ Q J 8 7 4
♥ 5 2
♦ A 10 8 6
♣ 3 2

The bidding:

East	South	West	North
1 no trump	2 spades	Double	Pass
Pass	Pass		

What happened to South in his horrifying two spade contract was exactly what should happen to any player who casts discretion to the winds whenever his opponents enjoy a part-score.

West opened the club jack—not that he wanted to ruff clubs but simply so that he would not have to guess between a heart and a diamond lead. Dummy's club queen was put in to cover and East won with the king. A trump was promptly returned and South's jack was smothered by the king. West now shifted to a low heart, dummy played low, and East's queen won. A second spade lead, ducked by South, went to West's nine and West now returned the heart jack. For no particular reason, declarer put up dummy's king and East was in again, this time with the heart ace. A third spade lead allowed West to cash the 10 and ace, thus reducing declarer to a single trump. Now when a third heart was led, declarer had little choice but to ruff, and after that the diamond ace was the only trick he could take. Thus, on his contract for eight tricks, he took exactly two tricks, and the 1100 point penalty given to East-West was excellent compensation for the nonvulnerable game they had temporarily surrendered.

There were several points about this deal, or to be more specific, the bidding thereof, that are worth mentioning. First, it must be observed that East's selection of one no trump, rather than the club bid that would be chosen by so many misguided players, had a distinct bearing on what followed. At the very least, it brought East-West 200 points more than they would otherwise have received, since South could have overcalled a club with one spade. Presumably, West would have lowered his sights to double even that low overcall, but he might not, and even if he did North-South would be one trick better off.

This raises the broad issue that an opening no trump, based on a part-score, is often sound strategy. A highly provocative bid, it is often taken as a "dare" by players who are not too matured in a bridge sense, or who are perpetually suspicious and must do a bit of investigating to find out whether the no trumper "really means it."

Write your bridge troubles and problems to Ely Culbertson, care of The Tribune, inclosing a self-addressed stamped envelope.

"Luck of the Devil" . . . . . By Elizabeth York Miller

Copyright: 1943: by Elizabeth York Miller

SYNOPSIS: On the beach at Dunkirk, Ronnie Banks leaves a wounded fellow soldier for dead, after robbing him of his note cases. Upon Ronnie's arrival in London he deserts, assumes the flat and identity of Alan Conyers, and engages in a romance with Maria de Santos, wealthy Argentine widow, who lives next door. On a visit to his mother, Ronnie learns the military police are after him, and that Goldie, the wife he has deserted, is repaying his mother the money borrowed for their child's funeral. June Merrill calls to make the acquaintance of her American cousin, Alan Conyers, and invites him for the week-end at Priory cottage. Ronnie is captivated. Maria creates a jealous scene. Ronnie bluffs his lance corporal into believing he is Alan Conyers, and withdraws Alan's money from the bank. At Merrills, he courts June. The real Alan Conyers appears at Priory cottage, his memory gone. The only clew to his identity is the name and address of John Merrill. Returning from Priory cottage, Ronnie sees Maria, who has arranged for their early marriage and sailing. Goldie, the new waitress, delivers breakfast to Ronnie and, knowing of his deception, demands 50 pounds. Ronnie leaves Emberley court and takes quarters at an inn near Merrills. June visits the real Alan, who Ronnie claims is an absconding bank clerk from his home town. Ronnie visits Alan at the hospital, tells of his engagement to June, and conveys a false message of farewell from Alan to June. Ronnie acquires the engagement and wedding rings. June decides she won't marry Ronnie. Alan's memory returns and he exposes Ronnie, who escapes. Alan puts detectives on Ronnie's trail. Maria inserts a plea for Ronnie's return in the personal column. Ronnie visits his mother and learns Goldie has repaid her loan and is now interested in another man. Ronnie goes to Emberley court.

INSTALMENT XXVI.

EXPLANATION DEMANDED.

With renewed confidence, Ronnie crossed to the lift and pressed the button for the seventh floor.

If Maria de Santos was in, then everything would be okay.

She was in, but called out before opening the door.

"Who is there?"

"It's me—it's——" He was about to say "Ronnie" but bethought himself in the nick of time. "It's Alan," he said.

Immediately she threw open the door to him.

It seemed almost as tho Maria had been expecting him.

The scene was familiar, for when they were on terms of being lovers she had always set it as tho they were the hero and heroine of a Hollywood drama.

Champagne in an ice bucket, delicate sandwiches, his favorite cigarets on a low table by the divan heaped with cushions.

"So, at last you have come," she said in a dramatic whisper.

He was about to take her into his arms, but she drew back with a gay laugh.

"Not so fast. I do not know if you still love me. Love dies so easily, doesn't it?"

"Not true love," Ronnie said.

"That is what I, too, always thought," she murmured pensively. "But come, sit down; we will talk. You would like something to drink, I know. Well, there it is."

Ronnie eyed the gold-necked bottle greedily.

"You, too?" he asked.

"O yes, I am fond of champagne, as you know. What fun we had in the old days, you and me—and always there was champagne."

He looked at her in grieved astonishment.

"The old days? Don't say such things, Maria. We're only beginning."

"Yes—yes. Beginning all over again—falling in love again with each other. That is wonderful," said Maria.

He filled the two glasses, they clinked them and drank.

Again the prospect of life with Maria presented itself as wholly desirable.

His glance strayed over the room. It was in complete order, now; in fact it had a swept look.

"You aren't really going away, are you?" he asked, inwardly alarmed.

"O yes, it is fixed at last—for tomorrow," she replied quite casually.

"You can't do that," Ronnie said sharply.

"What else was there—is there for me to do?" She shrugged her beautifully rounded shoulders. "I gave you your last chance. I said to myself, 'If he does not come tonight, then truly it is all over.' So I made the little feast—just for you and me—and if you had not come I would have pretended you were here, and toasted you all alone."

"Cheer up, ducks, I am here," said Ronnie.

But he was in melancholy mood, himself.

Were they—the both of them—trying to warm their hands at the dead ashes of love?

Perhaps it was because he had such a lot on his mind that he felt like that. But Maria, what could she have had on her mind but his desertion, and she didn't have to feel like that any more, because hadn't he come back to her? Yet for all the impression his caressing fingers made on her, he might not have been there.

"Yes—" she said, in reply to his reassurance that he actually was with her, and they could toast each other. "Yes, that is almost a tragedy—that you are here . . . Have a sandwich, my lover—some more wine, a cigaret?"

"What are you getting at?" demanded Ronnie.

"It is not so easily mended, is it? For the one thing I do not know why you left that morning, taking all your things with you. I do not know if it was the pink and white English miss who left her mark on the cigaret end, or some other girl. I know nothing."

"If you'll listen, Maria, and not go off the deep end, I'll tell you," Ronnie said eagerly. "Already I've tried to tell you about the pink and white miss, as you call her, but you wouldn't believe me. It's silly of you to keep on about June Merrill. I can't help having cousins, can I? And I'm not likely to see her again—and don't care if I don't.

"As for the other——" He drew in a deep breath. Something near the truth would have to be told about Goldie's unexpected morning call.

"Yes—and the other?" Maria prompted, her eyes narrowing.

"You wouldn't believe me if I told you," Ronnie said sulkily.

"But at least you can tell me."

"O, all right—but I warn you, you'll say I made it all up."

So he told her a garbled version of what had actually happened. One of the waitresses, he said, had brought his breakfast up that morning while he was shaving, and had the cheek to help herself to one of his cigarets and actually lighted it. When he went into his sitting room, there she was smoking as bold as brass. He soon settled her hash, he told Maria, and promised to get her the sack.

"But you didn't get her the sack. Instead, you left Emberley Court at once, taking everything you owned with you. Why did you do that?"

"Bcause of you, Maria. Don't you understand? What was the use trying to explain, when you wouldn't have believed me? I felt I had to give it up. I couldn't have borne to go on living next door to you—after all we had been to each other—and with you feeling that I had been untrue to you."

Maria, who seemed curiously abstracted, said: "Excuse me a moment—there is something I want to do."

[Continued tomorrow.]

[ADVERTISMENT]
More Comfort Wearing
FALSE TEETH
Here is a pleasant way to overcome loose plate discomfort. FASTEETH, an improved powder, sprinkled on upper and lower plates holds them firmer so that they feel more comfortable. No gummy, gooey, pasty taste or feeling. It's alkaline (non-acid). Does not sour. Checks "plate odor" (denture breath). Get FASTEETH today at any drug store.

MOTION PICTURES DOWNTOWN

BALABAN & KATZ AIR CONDITIONED THEATERS

CHICAGO — Open 9:30 A. M. Price Change 1 & 6 Late Show 9:45 P. M. — Paramount's technicolor smash! BING CROSBY Dorothy LAMOUR DIXIE MARJORIE REYNOLDS — Double STAGE Joy! TEDDY POWELL & his ORCHESTRA VIRGINIA WEIDLER

STATE-LAKE — 75c Inc. Tax 8 A. M. to 6 P. M. $1.10 Thereafter Late Show 10:45 P.M. — Paramount's FOR WHOM THE BELL TOLLS in technicolor from Ernest Hemingway's Celebrated novel Gary COOPER Ingrid BERGMAN Akim Tamiroff • Katina Paxinou

UNITED ARTISTS — Open 8:45 A. M. Price Change 1 & 6 Late Feat. 10:15 P.M. — MGM's glorious romantic comedy with music JUDY GARLAND • VAN HEFLIN "Presenting LILY MARS" TOMMY DORSEY & Band • BOB CROSBY & Band

ROOSEVELT — Open 8:45 A. M. Price Change 1 & 6 Late Feat. 11:00 P.M. — ROBERT TAYLOR "BATAAN" Lloyd NOLAN • Geo. MURPHY Thomas MITCHELL

APOLLO — Open 8:45 A. M. Price Change 1 & 6 Late Feat. 10:40 P.M. — 3rd WEEK! "STORMY WEATHER" LENA HORNE • BILL ROBINSON • CAB CALLOWAY & BAND plus War Short "REAR GUNNER" Burgess Meredith • Ronald Reagan

GARRICK — Open 8:45 A. M. Price Change 1 & 6 Late Feat. 9:50 P. M. — 4th WEEK! Humphrey BOGART RAYMOND MASSEY ALAN HALE Warner Bros.' smash "ACTION IN THE NORTH ATLANTIC"

★ ★ BUY WAR BONDS ★ ★ BUY MORE BONDS ★ ★

MIDWEST PREMIERE
"Don't miss Film Version of 'Air Power' . . . No one who can see and think should miss it!" . . . Herald & American
WALT DISNEY'S Full Length Technicolor Sensation! VICTORY THROUGH AIR POWER RELEASED THRU UNITED ARTISTS BASED ON MAJOR de SEVERSKY'S BEST SELLER
Plus 2ND. FIRST RUN FEATURE "TAXI MISTER" WILLIAM BENDIX
EXTRA LATE SHOWS 12 MIDNIGHT TO 6 A. M.
7:45 AM CONT. COOL WOODS RAND at DEAR.

2 BEST at the COOL McVickers MAD.-STATE
ALAN LADD Loretta YOUNG in "CHINA" with WILLIAM BENDIX
Fun at Sea! "YANKS AHOY!" WM. TRACY JOE SAWYER
OPEN 8:45 A. M.

LA SALLE Madison-Clark LATE SHOW ALAN BAXTER in "Behind Prison Walls" BRENDA JOYCE RICHARD FRASER "Thumbs Up"

AIR CONDITIONED ORIENTAL RANDOLPH NEAR STATE OPEN 10 A. M. 27c to 1 p.m. 31c to 6:30 50c After Plus Tax
TRIPLE STAGE SMASH!
BILL ANSON W-G-N "Swing It" Man — ADA LEONARD AND HER ALL GIRL ORCHESTRA — HOLLYWOOD SCREEN STAR MARY BETH HUGHES IN PERSON
FREDERICKS & WILSON
SCREEN 1st Showing "GALS, INCORPORATED" HARRIET HILLIARD • LEON ERROL Glen GRAY & CASA LOMA ORCH.

America's Amazing Movie Theatre
STUDIO
VAN BUREN at MICHIGAN AVENUE
The Greatest Picture Ever Made
"Gone With the Wind"
FULL LENGTH! UNCUT!
9:45 A. M. CONTINUOUS to MIDNITE

MONROE Monroe at Dearborn Latest WAR NEWS COOL Roddy McDowall—Preston Foster—Rita Johnson "MY FRIEND FLICKA" Plus Anna Sten—George Sanders "THEY CAME TO BLOW UP AMERICA"

CLARK CLARK AT MADISON MIDNIGHT SHOW COOL BRUCE CABOT—CONSTANCE BENNETT "WILD BILL HICKOK" "OUT OF THE FOG"—JOHN GARFIELD

World PLAYHOUSE — COOL Cont. from 11:15 a. m.—410 S. Mich.—30c to 2 p.m. 2 GREAT MOVIES 4th Week! Leslie Howard 'SCARLET PIMPERNEL' "GHOST GOES WEST" ROBERT DONAT

RIALTO 30c to 1 STATE AND VAN BUREN BIG STAGE SHOW with SANDRA SEXTON in Person! Geo. Raft B. Marshall 'Background to Danger'

NORTHWEST

ALAMO Donald O'CONNOR, GLORIA JEAN "MR. BIG" 3639 Chgo. Ave.—COOL— Victor MATURE Lucille BALL "7 DAYS' LEAVE"

TIFFIN "7 DAYS' LEAVE" VICTOR MATURE—LUCILLE BALL GLORIA JEAN DONALD O'CONNOR "MR. BIG"

GRAND 2433 W. North—Susan Hayward Last Day! "HIT PARADE OF 1943" Rosalind Russell Fred MacMurray "Flight for Freedom" Tomorrow: Greer Garson, "Blossoms in the Dust"

NITA 2915 Milw.—Op. 6—Cool—Last Day Today Robt. ARMSTRONG, "KING KONG" JOEL McCREA, "DANGEROUS GAME" RITZ Brothers, "THREE MUSKETEERS"

RIVOLI C-O-O-L Op. 5 P.M. '5 Graves to Cairo' Lana Turner, Rob't Young, "Slightly Dangerous"

NORTHWEST

Balaban & Katz Air Conditioned Theaters

HARDING MILWAUKEE & SAWYER Easily Reached by Street Car "L" and Bus
OPEN 1:30 ★ BOB HOPE ★ DOROTHY LAMOUR 'THEY GOT ME COVERED' Plus TOM CONWAY, HARRIET HILLIARD "THE FALCON STRIKES BACK"

CONGRESS Open 1:30 / GATEWAY Starts 1:30 — GEORGE RAFT Background to Danger & FRANCHOT TONE "PILOT No. 5"

TERMINAL / CRYSTAL / BILTMORE / BELPARK — Virginia Weidler, Edw. Arnold, Lana Turner "YOUNGEST PROFESSION" & LUCILLE BALL "7 DAYS' LEAVE"

Will Rogers & John Carroll, Rosalind Russell, Fred MacMurray, "Flight for Freedom" "HIT PARADE OF 1943"

PORTAGE Open 1:00 / DRAKE Open 1:00 — WALTER HUSTON 'Mission to Moscow' & VAN HEFLIN 'Tennessee Johnson'

ADMIRAL "5 GRAVES TO CAIRO" & Wm. Holden Susan Hayward "YOUNG & WILLING"

• LIBERTY 3705 FULLERTON—Open 1:30 GENE TIERNEY (Color) "THE BANDIT QUEEN, BELLE STARR" ALAN LADD Douglas FAIRBANKS "RULERS OF THE SEA"

• EMBASSY 3940 FULLERTON—Open 1:30 FRED MacMURRAY Rosalind RUSSELL, "FLIGHT FOR FREEDOM" Freddie Martin Orch., "HIT PARADE OF 1943"

• IRVING 4003 Irving Park—Opens 1:30 LIONEL BARRYMORE VAN HEFLIN, "TENNESSEE JOHNSON" and WALTER HUSTON, "MISSION TO MOSCOW"

• AVON 3327 Full.—SUSAN HAYWARD, "YOUNG AND WILLING" FRANCHOT TONE, "FIVE GRAVES TO CAIRO"

• CROWN 1607 W. Div.—Op. 10 A. M. Vic Mature, Ginny Simms, LUCILLE BALL, "SEVEN DAYS' LEAVE" Plus GREER GARSON, WALTER PIDGEON LANA TURNER, "YOUNGEST PROFESSION"

MONT CLARE
LAST TIMES TODAY Mary O'Hara's Book in Technicolor Roddy McDOWALL, Preston FOSTER "MY FRIEND FLICKA" Plus Franchot TONE, Marsha HUNT GENE KELLY "PILOT NO. 5"

LOGAN Milwaukee-Sawyer—Op. 1:30—R. Russell, F. MacMurray, "Flight for Freedom," J. Carroll, S. Hayward, "Hit Parade of 1943" AMATEUR STAGE SHOW TONIGHT

WEST

Balaban & Katz Air Conditioned Theaters

MARBRO MADISON CRAWFORD Easily Reached by Street Car "L" and Bus
Open 1:30 ★ DEANNA DURBIN ★ JOSEPH COTTEN "HERS TO HOLD" Plus ANNABELLA, JOHN SUTTON "Tonight We Raid Calais"

PARADISE Op. 1:30 "CRASH DIVE" with TYRONE POWER and ANNE BAXTER & MacDonald Carey in "SALUTE FOR 3"

Cent. Pk. / STATE — "MR. BIG" "TWO TICKETS TO LONDON"

SENATE / MANOR — 'Youngest Profession' "7 DAYS' LEAVE"

• AMERICAN 5 N. Ashland—Opens 1:30 Ginny Sims, Vic Mature, LUCILLE BALL, "SEVEN DAYS' LEAVE" GREER GARSON, WALTER PIDGEON LANA TURNER, "YOUNGEST PROFESSION"

• B'DY STRAND 1641 W. Roosevelt Rd. Big Jam Session! WITH DONALD O'CONNOR, "MISTER BIG" Michele Morgan, "TWO TICKETS TO LONDON"

• JOY 1611 W. Roose. PRISCILLA LANE "BLUES IN THE NIGHT" Ginger Rogers, Adolphe Menjou, "ROXIE HART"

• CRAWFORD 19 S. Crawford Avenue ANDY CLYDE Comedy! "GET GOING," Warner Baxter, "CRIME DR."

• BYRD Mad. Cicero WALTER HUSTON 'MISSION to MOSCOW' Lionel BARRYMORE, "TENNESSEE JOHNSON"

WEST END 121 NORTH CICERO AVE. What Nazis Do to Captured Girls "MY CRIMES" "MEIN KAMPF" "Unbelievable" Bandit Queen, "BELLE STAR"

LINDY 1710 W. MADISON—Open 12:00 CONTINUOUS SHOWINGS! "GONE WITH THE WIND" 40c, 5 P. M.—50c After; Child, 17c All Day Tax Inc.

4 STAR 3418 Mad.—WARNER BAXTER, "CRIME DOCTOR" Walter Huston 'MISSION TO MOSCOW'

CENTURY 1421 W. Mad.—John GARFIELD, "THEY MADE ME a Criminal" Humphrey Bogart GEO. RAFT "Invisible Stripes"

MADLIN 1910 W. Madison Rosalind RUSSELL FRED MacMURRAY "FLIGHT FOR FREEDOM" & Susan HAYWARD COUNT BASIE Orch., "HIT PARADE OF 1943"

IMPERIAL Today Only—Manton Moreland, "Mr. Washington Goes to Town" Rosalind RUSSELL, "FLIGHT FOR FREEDOM"

MARSHALL SQ. 2875 Cermak Road COOL—"7 DAYS' Leave." "Youngest Profession," Virginia Weidler

SOUTH

JACKSON PK. 67th-Stony—Op. 1:30—John Carroll, Susan Hayward, "HIT PARADE OF 1943," Rosalind Russell and Fred MacMurray, "FLIGHT FOR FREEDOM"

RAMOVA 35th-Halsted—Donald O'Connor, Gloria Jean, "MR. BIG" Victor Mature, Lucille Ball, "7 DAYS' LEAVE"

PARK 3955 So. Parkway—HENRY FONDA, "IMMORTAL SERGEANT" Plus FRANCHOT TONE, "FIVE GRAVES TO CAIRO"

AT BOTH THEATRES
RKO CAREFULLY COOLED PALACE Randolph at La Salle
RKO CAREFULLY COOLED GRAND CLARK NR. RANDOLPH
OPEN 8:45
SEE WHAT FUN LOVE CAN BE
Cary GRANT in MR. LUCKY with LARAINE DAY
CHARLES BICKFORD • GLADYS COOPER
ALAN CARNEY • HENRY STEPHENSON
Plus NEW MYSTERY "THE FALCON IN DANGER" With TOM CONWAY

SOUTH

WARNER BROS. C-O-O-L Naborhood Theaters CONVENIENT TO YOUR HOME!

AVALON • CAPITOL
Door Open 1:30 PAT O'BRIEN Randolph SCOTT ANNE SHIRLEY "BOMBARDIER" —Plus— ALAN LADD LORETTA YOUNG "CHINA"
Doors Open 1:30 TYRONE POWER ANNE BAXTER (In Technicolor) "CRASH DIVE" Macdonald CAREY Betty Jane Rhodes "SALUTE FOR THREE"

STRATFORD 63d-Hals.—Chester Morris "High Explosive" and Franchot Tone "PILOT No. 5" Marsha Hunt

BEVERLY 95th-Ashland—Free Parking Virginia Weidler, Lana Turner, Robt. Taylor, "YOUNGEST Profession"

JEFFERY 71st-Jeffery / OGDEN 63rd-Ashland — Virginia Weidler, Lana Turner, Robert Taylor "YOUNGEST PROFESSION" Donald O'Connor "MR. BIG"

RHODES "The Youngest PROFESSION" "TWO TICKETS TO LONDON"

GROVE "SEVEN DAYS' LEAVE" and Donald O'CONNOR, "MR. BIG"

HIGHLAND "2 TICKETS to LONDON" Donald O'Connor, "MR. BIG"

HAMILTON "AIR RAID WARDENS" "YOUNG and WILLING"

COSMO Thrill Hit, "CRIME DOCTOR" Robert Paige, "GET GOING" Ladies! 2 DESSERT DISHES with eve. adm.

SHORE 75th-Kingston / FROLIC 55th-Ellis — ROSALIND RUSSELL "FLIGHT FOR FREEDOM" JOHN CARROLL "HIT PARADE OF 1943"

OAKLAND "FLIGHT FOR FREEDOM" and "HIT PARADE OF 1943"

"MET" "SEVEN DAYS' LEAVE" Plus Thrills, "BEHIND PRISON WALLS"

Balaban & Katz Air Conditioned Theaters

TIVOLI Easily Reached by Street Car "L" and Bus
Open 1:30 ★ BOB HOPE ★ DOROTHY LAMOUR 'THEY GOT ME COVERED' Plus RED SKELTON—LUCILLE BALL 'DU BARRY WAS A LADY'

SOUTHTOWN
Open 1:30 LORETTA YOUNG ALAN LADD "CHINA" WILLIAM BENDIX Plus PIERRE AUMONT—SUSAN PETERS "Assignment in Brittany"

TOWER Geo. RAFT, Sidney GREENSTREET, Brenda MARSHALL, Peter LORRE, "BACKGROUND TO DANGER" & Franchot Tone Marsha Hunt in "PILOT NO. 5" Co-Hit!

MARYLAND VICTOR MATURE and LUCILLE BALL in "SEVEN DAYS' LEAVE" plus ALAN CURTIS, MICHELE MORGAN, "2 TICKETS TO LONDON"

REGAL IN PERSON! ON STAGE! Open 11:30 A. M.—40c to 1:30 P. M. SATCHMO LOUIS SATCHMO ARMSTRONG With His TRUMPET and His BAND Plus a Swing-Mad Stage Show Starring HATTIE NOEL On Screen: GEO. SANDERS, ANNA STEN "They Came to Blow Up America" Also LATEST ALL-AMERICAN NEGRO NEWS

★ WOODLAWN Op. 12:30—3 HITS—Wm. Holden, "Man Killer" BOGART, RAFT, "INVISIBLE STRIPES" John PAYNE, Linda DARNELL, "STAR DUST"

★ RAY 3 Hits—"MY GAL SAL," Rita Hayworth Victor Mature, "TUTTLES OF TAHITI" Charles LAUGHTON, "MYSTERIOUS RIDER"

MIDWAY HEDY LAMARR, "ECSTACY" "FUGITIVES FROM LOVE"

★ V 47th-Drexel—3 Big Hits—Madeleine Carroll, "39 Steps," "Tough Soldiers," Rand. Scott, Humphrey Bogart, Errol Flynn, "Virginia City"

★ ARK Op. 12:30—3 Hits—COOL—"Army Show" Dead End Girls, Ron. Reagan, Jane Bryan "GIRLS ON PROBATION," Dead End Girls HUMPHREY BOGART, "CRIME SCHOOL"

PICCADILLY ALWAYS COOL
TYRONE POWER ANNE BAXTER "CRASH DIVE" DANA ANDREWS GEORGE RAFT SIDNEY GREENSTREET PETER LORRE "BACKGROUND TO DANGER"

HARPER Rosalind Russell, F. MacMurray "FLIGHT FOR FREEDOM" Grace MacDonald, Robert Paige, "GET GOING" Greer Garson, Robert Taylor "WHEN LADIES MEET"

SHAKESPEARE "5 GRAVES TO CAIRO" FRANCHOT TONE L. Turner, Robt. Young, "Slightly Dangerous"

COMMERCIAL 9159 Commercial—Op. 5:30 COOL! Virginia Weidler, Edw. Arnold, "YOUNGEST PROFESSION," with Rob't Taylor, Walter Pidgeon, Greer Garson & VICTOR MATURE in "SEVEN DAYS' LEAVE"

HIGHWAY 63d-Western—COOL—Van Heflin, "TENNESSEE JOHNSON" Walter Huston, Ann Harding, "Mission to Moscow"

COLONY 59th-Ked.—COOL—Virginia Weidler "YOUNGEST PROFESSION" Donald O'CONNOR, Gloria JEAN, "MR. BIG"

MARQUETTE 63d-Ked.—Cool—Van Heflin "TENNESSEE JOHNSON" Walter Huston, Ann Harding, "Mission to Moscow"

STATE MICHIGAN AT 110TH PLACE Donald O'CONNOR, "MR. BIG" Alan CURTIS, "TWO TICKETS TO LONDON"

CORAL 93th-Cicero—Open 6—Free Parking R. Russell, F. MacMurray, H. Marshall, "Flight for Freedom" & "Hit Parade of 1943"

LEX 1162 E. 63d St.—Open 12:30—COOL John Carroll, "HIT PARADE OF 1943" "Flight for Freedom," R. Russell, F. MacMurray

HARVARD 63rd-Harvard—Op. 5:45—Susan Hayward, "Hit Parade of 1943" Rosalind RUSSELL, "FLIGHT FOR FREEDOM"

SOUTH

KEN 1225 E. 47th St.—Open 1:30—Late News Franchot Tone, Eric Von Stroheim, "5 GRAVES TO CAIRO" "Slightly Dangerous" Lana Turner Rob't Young

MICHIGAN 55th Mich. Rosalind RUSSELL Fred MacMURRAY "FLIGHT FOR FREEDOM" & Freddie Martin, Count BASIE Orchs., "HIT PARADE OF 1943" Latest! ALL-AMERICAN NEGRO NEWS!

KIMBARK COOL—6240 Kimbark—Op. 12:30 Dennis O'KEEFE, MARGO, "LEOPARD MAN" JOHNNY MACK BROWN, "LONE STAR TRAIL"

NORTH

review 7:55—10:00 Cinema CHICAGO & MICHIGAN feature 6:15 8:20—10:25 THE CLASSIC AMERICAN FILM "THE DEVIL AND DANIEL WEBSTER" (formerly "ALL THAT MONEY CAN BUY")

RIDGE WALTER HUSTON ANN HARDING DARING DRAMA "MISSION TO MOSCOW" Van Heflin Ruth Hussey Lionel Barrymore "TENNESSEE JOHNSON" DEVON AT CLARK • OP. 1:30

The Esquire "CRASH DIVE" In Technicolor TYRONE POWER, ANNE BAXTER and THE ESQUIRE HOUR Feature at 2:51, 5:19, 7:47, and 10:20

ADELPHI 20c 6-6:30—Rogers Park 1039 William Holden SUSAN HAYWARD, Robt. Benchley "Young and Willing" "Air Raid Wardens" LAUREL & HARDY

WINDSOR 1225 N. Clark—Open 1:30 COOL! Virginia Weidler, Edw. Arnold, "YOUNGEST PROFESSION," with Rob't Taylor, Walter Pidgeon, Greer Garson & VICTOR MATURE in "SEVEN DAYS' LEAVE"

BRYN MAWR At Bryn Mawr "L"—Op. 1 COOL! Rosalind Russell, Fred MacMurray, "FLIGHT FOR FREEDOM" & SUSAN HAYWARD, "HIT PARADE OF 1943"

LAKE SHORE 3175 Broadway—Op. 6:30 Katharine HEPBURN "Little Women"

DE LUXE 1141 Wilson Ave.—Rosalind Russell, F. MacMurray, "Flight for Freedom" "Hit Parade of 1943" John Carroll, S. Hayward

CALO 5404 N. Clark St.—COOL—Open 1:30 Rosalind Russell, "Flight for Freedom" John Carroll, Susan Hayward, "Hit Parade of 1943"

MOTION PICTURES NORTH

Balaban & Katz Air Conditioned Theaters

UPTOWN Easily Reached by Street Car "L" and Bus
Starts 1:45 —DEANNA DURBIN JOSEPH COTTEN "HERS TO HOLD" Plus JOHN SUTTON and ANNABELLA "Tonight We Raid Calais"

GRANADA Easily Reached by Street Car "L" and Bus
Starts 1:45—Bob HOPE, Dorothy LAMOUR 'THEY GOT ME COVERED' Plus TOM CONWAY—HARRIET HILLIARD 'FALCON STRIKES BACK'

RIVIERA Easily Reached by Street Car "L" and Bus
Starts 1:40—RANDOLPH SCOTT, PAT O'BRIEN "BOMBARDIER" Plus PIERRE AUMONT—SUSAN PETERS "Assignment in Brittany"

CENTURY / NORTOWN / PANTHEON — Geo. Raft, Sidney Greenstreet "BACKGROUND TO DANGER" "PILOT NO. 5"

NORSHORE / BELMONT — TYRONE POWER "CRASH DIVE" "SALUTE FOR 3"

LAKESIDE ★ FRANK SINATRA TOMMY DORSEY & BAND, "SHIP AHOY" & Linda DARNELL, John PAYNE, "STAR DUST"

COVENT Adults Only! JAP ATROCITIES! SHOCKING! BESTIAL! AUTHENTIC THE RAPE OF CHINA! RAVAGED EARTH Plus the Blood-Oath of Russia's Youth! KILL! DESTROY! ANNIHILATE NAZI! 'BOY from STALINGRAD'

CINE' ROSALIND RUSSELL, FRED MacMURRAY, HERBERT MARSHALL "FLIGHT FOR FREEDOM" & Susan HAYWARD JOHN CARROLL in "HIT PARADE OF 1943"

HOWARD ★ BOB HOPE "SOME LIKE IT HOT" Errol Flynn—Olivia De Havilland "DODGE CITY"

• JULIAN 918 Belmont— Opens 5:30 RITA HAYWORTH and GEO. O'BRIEN, "RENEGADE RANGER" CHAS. STARRETT, "WEST OF ABILENE"

• SHERIDAN 4030 SHERIDAN ROAD Human Drama of the Year MICKEY ROONEY, "THE HUMAN COMEDY" CHESTER MORRIS, "HIGH EXPLOSIVE"

• VOGUE 3812 Broadway / • DEVON 6225 Broadway / • N. CENTER 4031 Lincoln — WALTER PIDGEON GREER GARSON "YOUNGEST PROFESSION" LUCILLE BALL VIC MATURE "7 DAYS' LEAVE"

• MODE 3912 Sher.—Jungle Thrillers! SABU, "JUNGLE BOOK" Plus "TARZAN AND THE GREEN GODDESS"

• 400 6746 Sher. Jean ARTHUR, Joel McCREA "MORE THE MERRIER" FRANK MORGAN, "STRANGER IN TOWN"

• BIOGRAPH 2433 LINCOLN AVENUE FRED MacMURRAY Rosalind RUSSELL, "FLIGHT FOR FREEDOM" Freddie Martin Orch., "HIT PARADE OF 1943"

• DAVIS 4614 Lincoln / • VIC Sheffield-Belmont — LIONEL BARRYMORE Van Heflin, Ruth Hussey "TENNESSEE JOHNSON" WALTER HUSTON 'MISSION to MOSCOW'

• BUCK'M 3319 N. CLARK STREET DONALD O'CONNOR "MR. BIG" Plus MICHELE MORGAN ALAN CURTIS, 'TWO TICKETS TO LONDON'

• ARGMORE 1040 ARGYLE—COOL ANN SOTHERN HUMPHREY BOGART "BROTHER ORCHID" "SHINING VICTORY," Geraldine FITZGERALD

COED 1330 MORSE AVE. AT "L" STATION "NO TIME FOR COMEDY" James Stewart, Rosalind Russell, "International Squadron" RONALD REAGAN

ROSEWOOD 1823 Montr.—Sts. 2—Cool "YOUNG AND WILLING" Feature Cartoon, 'GULLIVER'S TRAVELS' Shirley Temple, "SUSANNAH of the MOUNTIES"

LANE COURT Opens 1:30 Armitage at Clark COOL F. MacMurray, R. Russell, "FLIGHT FOR FREEDOM," Also "THE CRIME DOCTOR"

• SUBURBAN •

EVANSTON

B&K VALENCIA WALTER HUSTON—ANN HARDING "MISSION TO MOSCOW" VAN HEFLIN—RUTH HUSSEY "TENNESSEE JOHNSON"

B&K VARSITY Starts 2:00 Alan LADD LORETTA YOUNG "CHINA" WILLIAM BENDIX Plus WILLIAM TRACY and JOE SAWYER "YANKS, AHOY"

B&K CORONET 3 BIG HITS! RANDOLPH SCOTT, "DESPERADOES" (Color) & Walt Disney's Color Hit, "SALUDOS AMIGOS" Extra: Academy Winner, "PRELUDE TO WAR"

STADIUM Sts. 2:00 'Johnny Doughboy' Jane Withers, Patrick Brook "MISSION TO MOSCOW" WALTER HUSTON

NO MAN'S LAND

TEATRO Open 6:15—25c to 6:30 George Raft, Brenda Marshall, 'BACKGROUND TO DANGER' Franchot Tone Marsha Hunt "PILOT NO. 5"

WILMETTE

WILMETTE Open 6:15—20c to 6:30 Edw. Arnold, Virginia Weidler, Greer Garson, Robert Taylor, Lana Turner, "THE YOUNGEST PROFESSION" & Lucille Ball Victor Mature, "SEVEN DAYS' LEAVE"

MAYWOOD

LIDO DOORS OPEN 12:30 "CRASH DIVE" TYRONE POWER IN TECHNICOLOR "BLONDIE" 'Dagwood' in 'IT'S A GREAT LIFE'

HIGHLAND PARK

ALCYON "7 DAYS' LEAVE" VICTOR MATURE—LUCILLE BALL V. Weidler John Carroll "Youngest Profession"

ELMHURST

YORK VICTOR MATURE—LUCILLE BALL, "SEVEN DAYS' LEAVE" DONALD O'CONNOR, "MR. BIG"

FOREST PARK

FOREST COOL—V. Weidler, Ed. Arnold, R. Taylor, L. Turner, "Youngest Profession," V. Mature, L. Ball, "Seven Days' Leave"

ELMWOOD PARK

ELM 7540 Grand Ave.—Open 1:00—Rosalind RUSSELL, "FLIGHT FOR FREEDOM" Susan Hayward, John Carroll, "Hit Parade of 1943"

VILLA PARK

VILLARD COOL—LAUREL & HARDY, "AIR RAID WARDENS" Lana Turner, Robert Young, "Slightly Dangerous"

GLEN ELLYN

GLEN Rosalind Russell, F. MacMurray, Herbert Marshall, "FLIGHT FOR FREEDOM" SUSAN HAYWARD, "HIT PARADE OF 1943"

CICERO

ANNETTA LAST DAY Op. 4:30 P. M. CLARK GABLE "GONE WITH THE WIND"

WAUKEGAN & GOLF RDS.

DRIVE-IN Shows at 8 & 10 P. M. TRACY HEPBURN Keeper of the Flame AT WAUKEGAN & GOLF ROADS

AUSTIN

PLAISANCE 466 N. Parkside—LAST DAY! "AIR RAID WARDENS" Lana Turner Rob't Young "Slightly Dangerous"

ROCKNE C-O-O-L Op. 6 P.M. '5 Graves to Cairo' Lana Turner, Rob't Young, "Slightly Dangerous"

B&K IRIS Open 6:00—Lana TURNER, Robt. Taylor, "Slightly DANGEROUS" Plus Laurel & Hardy, "AIR RAID WARDENS"

PARK 15c to 6:30—COOL—SONJA HENIE, Tyrone POWER, "SECOND FIDDLE" Alice Faye, Henry Fonda, "LILLIAN RUSSELL"

SYMPHONY Always Cool—John Carroll in "HIT PARADE OF 1943" Rosalind RUSSELL, "FLIGHT FOR FREEDOM"

AUSTIN ALICE FAYE, Fred MacMURRAY, "LITTLE OLD NEW YORK" ETHEL WATERS, "CABIN IN THE SKY"

OAK PARK

LAMAR Marion at Lake Street "L"—Op. 1:30 Filmed in Vivid Technicolor! TYRONE POWER, "CRASH DIVE" Plus DONA DRAKE & GIRL BAND, "SALUTE FOR 3"

LAKE Lake and Marion Sts. DONALD O'CONNOR "MISTER BIG" Michele Morgan, "TWO TICKETS TO LONDON"

SOUTHERN 828 S. Oak Pk.—Susan Hayward "YOUNG AND WILLING" Franchot TONE, "FIVE GRAVES TO CAIRO"

TOWN Roose.-Aust. Opens 5:30 Susan HAYWARD 'YOUNG and WILLING' Franchot TONE, "FIVE GRAVES TO CAIRO"

GLENCOE

GLENCOE Open 6:15—20c to 6:30 Joseph E. Davies 'MISSION TO MOSCOW' Walter Huston & Van Heflin, "TENNESSEE JOHNSON"

BERWYN

B&K BERWYN VIRGINIA WEIDLER in "The Youngest Profession" & Lucille Ball, "7 DAYS' LEAVE"

LA GRANGE

B&K LA GRANGE Virginia Weidler in "Youngest Profession" & Lucille BALL, "SEVEN DAYS' LEAVE"

BLUE ISLAND

NEW LYRIC Open 1 "YOUNGEST PROFESSION" & Constance Cummings, "Somewhere in France"

Invitations Sent for St. Luke's Mannequin Tea

[Continued from page 19, column 1.]

was born on Aug. 27 in Wesley Memorial hospital. When the baby and his mother. the former Jean Frances Matthiessen, leave the hospital they will go to Winnetka to stay with her mother, Mrs. Richard P. Matthiessen, who also is a navy wife. Lt. Comdr. Matthiessen is on duty in the South Pacific.

The John C. Pitchers, who have had Mrs. Morrow Krum's Lake Forest house this summer, are moving back to their apartment today.

Capt. and Mrs. Albert S. Gardner arrived on Saturday from Battle Creek, Mich., for a week-end stay at the Seneca hotel, their former home. Capt. Gardner is stationed temporarily at Camp Custer after five months' duty on Long Island. During his stay in the east he and his wife had an apartment in New York City. Capt. Gardner's daughter, Miss Carol Gardner, now is living at the Three Arts club and plans to follow a business career this winter. Her brother, William A. Gardner II., has returned to the Puget Sound navy yard at Bremerton, Wash., after a 10 day leave.

Ensign and Mrs. Sidney Date are spending a few days in Winnetka with their parents, the Lamson Dates and Stanley Rich, between assignments. Ensign Date has been stationed at Wickford, R. I.

"Chicago Girl Makes Good in Nation's Capital" is a heading that could cover the story of Mrs. Roland K. Smith Jr.'s short year in Washington, D. C. Transferring her Junior League membership from Chicago to Washington, Mrs. Smith has become head of public relations for that league—a job she had here—and for the district civilian defense office she runs a weekly radio program, "Your Civilian Defense Reporter," a 15 minute broadcast for which she is the reporter, writer, and commentator. Mrs. Smith's first radio experience was with the Chicago league's weekly program for the Council of Social Agencies. Mr. Smith, an attorney with the war production board, and his wife, who formerly was Martha Lee, live on Capitol hill in a little red brick house, complete with flower and war gardens.

Mr. and Mrs. Ansel M. Kinney have purchased the George A. Richardson house in Lake Forest, but will not take possession until next spring as the house now is occupied by Mrs. Lester Armour. Lt. Comdr. and Mrs. Armour took the house last fall and closed their own Lake Bluff home because of transportation difficulties.

* *

Kappa Delta Sorority Gives Station Wagon to Red Cross Sunday

Kappa Delta sorority will observe National Defense day on Sunday by turning over to the American Red Cross a station wagon to be used by the blood donor mobile unit.

The presentation ceremony will take place at 4 p. m. before the sorority's Northwestern university chapter house in the west quadrangle, with Miss Mary Lou Sauer serving as mistress of ceremonies. The Red Cross will receive the bill of sale for the station wagon from Mrs. Walter Warrick.

Invited to be present at the ceremony as special guests are President and Mrs. Franklyn B. Snyder, Mr. and Mrs. Fred Fagg, and Mr. and Mrs. Harry Wells of the university. Before the program the active chapter will hold open house for service men, including students enrolled in the V-12 program at Northwestern. A committee of alumnae and active chapter members of Kappa Delta will receive.

* *

Arlington Heights Bundles for America Tea Planned

At a silver tea tomorrow in the Arlington Heights fieldhouse, the Arlington Heights unit of Bundles for America will welcome members back from their vacations. Mrs. Robert Palmer is new chairman of the unit, succeeding Mrs. George Hartford.

Thru the Looking Glass

If the usual fall permanent is about due there are some things you should take into consideration.

There is a good bit of idle, doleful talk about the fate of permanent waves in war time, the kind of jibber-jabber some people like to indulge in so they can appear more knowing than their neighbor. You can discount just about 100 per cent of it.

There are important factors in the success of any permanent. First: the skill and integrity of the operator. Second: The condition of the hair when the wave is given. The fact that there's a war on doesn't affect either factor one way or the other. Supplies and machinery, of which there is an abundance, are actually secondary to these two considerations, altho you can be absolutely certain that the good shop will always give its clients the protection of first class materials.

Make your appointment early. The beauty shops are serving more people now than they did before. Make it at a good shop, preferably with an operator who knows your individual hair needs. If your hair is ragged from neglect don't expect the permanent to be a rejuvenation. Whip the hair into healthy shape before you have your wave.

The operator is the best judge of the kind of permanent you should have. Don't insist on exactly the kind of a wave your friend had. It may not be suitable for your hair at all. Some operators prefer certain methods to others, and do a better job with the method they find most adaptable. In the final analysis, you must have confidence in your operator and in the standards of the shop, so pick your spot with care and avoid the alluring "bargain" that is apt to be penny wise and pound foolish.

ELEANOR NANGLE.

For Many Figure Types

All silhouette types are flatteringly considered by these two new patterns. Gracefully draped and styled, both models are the kind which fit into many a busy autumn day.

Style No. 2647 is designed for sizes 12 to 50. Size 36 requires 3½ yards of 39 inch material.

Style No. 2665 is designed for sizes 12 to 42. Size 36 requires 3⅝ yards of 39 inch fabric.

Each pattern is 10 cents, plus 2 cents for mailing.

Order Clotilde patterns from Chicago Tribune, P. O. Box 537, Grand Central Annex, NEW YORK CITY. Print name and address; state size. Each pattern is 10 cents, plus 2 cents for mailing. The pattern book is 15 cents, 10 cents if ordered with pattern.

Looking at Hollywood

—By Hedda Hopper—

Hollywood, Cal., Sept. 6. — Bing Crosby sticks with Paramount, which surprises nobody. Details of his new contract, just revealed to me, call for a straight seven year ticket without options, two pictures a year, with privilege — insisted upon by Bing — of doing one annually at another studio. . . . From Paramount alone Bing will collect close to $3,000,000 for the seven year period, roughly $400,000 a year, with other income putting him on top of the heap in the matter of total take. . . . Bing's is Hollywood's greatest success story. He's now starting his 13th straight year with Paramount, and in the course of his bondage to that outfit he's made many outstanding hit films. He's never lost a friend, dropped a pal, or turned out a flop. He's weathered many a storm, crooned when crooning was the thing, and revealed the greatest ballad-singing talent of the generation when that was indicated. He never strives nor strains but just goes along like that ol' man river he loves to warble about. First thing you know he'll be an American institution in the George M. Cohan tradition.

Bing Crosby.

Unscrambling Sinatra.

Still a lot of pother about who owns Frankie Sinatra. Personally, I don't think his swooners give a hoot as long as he throws them that come-hither baritone, but let's keep the record straight. . . . Joe Ross of the law firm headed by Judge Isaac Pacht, took a $60,000 check up to Tommy Dorsey's house. "Let's play some gin rummy," said Ross. "Okay," said Dorsey. "You can use this piece of paper for stakes," said Ross. The piece of paper was signed by Jules Stein, head of the Music Corporation of America. It was the price of the 43⅓ per cent interest in Frankie, which was owned by Dorsey and Dorsey's manager, Vannerson. Judge Pacht is the top movie legal trouble shooter, who keeps all the other trouble shooters out of trouble. It needed an elder statesman like him to take Frankie apart and put him together again. . . . Henry Jaffe, lawyer who came on from New York to sit in on the unscrambling of Sinatra, said to me, "Sinatra has to pay income tax on his total earnings, even the part that others collect. When he gets thru he hasn't enough left to pay off Uncle Sam. That's how deep he's in." . . . I say it's a bloomin' shame. And all the more touching is a pretty tribute that arrived at my desk today purportedly from a score or so of fellows working on the set of Frankie's "Higher and Higher" at RKO, telling what a grand guy Frankie is. They love him, and even tho I don't wear bobbie sox except in my own garden, and never learned the gentle art of swooning, I'm impressed. Tommy Dorsey loves him. He told me so. "That's why I sold my piece of him to MCA," Tommy told me, "because they'll look after his career to his own best interest. I had lots of offers bigger than Stein's." For a walking major fracture who's been the beneficiary of the season's most audacious campaign of sheer ballyhoo charlantry, our Frankie should be a very happy lad and quite pleased to let well enough alone.

Cheesecake Is Out.

Observing the conservative pose of Lois Collier when she sat for the news fotogs on the occasion of being divorced, I inquired around and learned that Universal studio has forbidden any further torso displays by its starlets seeking legal relief from unwanted mates. . . . Elyse Knox took her legal unsplicing with becoming gravity, purposely hiding a brace of Hollywood's shapeliest gams. Glad to see it. There's been a slight overdose of circusing the divorce courts. . . . Columbia Cover Girl Helen Muller pooh-poohs the rumor linking her with Mickey Rooney. Mickey doesn't. She displays a bracelet given her by Ensign Bill Geyer, a very upstanding Colgate and Chicago Bears gridder, and carols, "Geyer's my guy." Mickey confides to pals that he'll escort her altarward in January.

Dean of Women.

Height of anonymity in Hollywood is the assistant director. Sam Goldwyn has one who's made news by taking on the chore of shepherding the 34 Goldwyn girls in "Up in Arms" when a lot of others were scared stiff by the assignment. Fellow is one Maurie Suess, who managed such pugs as Lou Salica, Maxie Rosenbloom, and Ceferino Garcia and now takes phone calls, makes dates, and holds the hands of Sam's whole bevy. "O, O, them good times I usta have," Maurie sighed. "Dames are okay—but I'm combin' 'em outa my hair."

Lee Guides "Bridge."

Rowland V. Lee has been signed by Ben Bogeaus to direct Ben's modernized and streamlined "Bridge of San Luis Rey," and Lynn Bari's set to move over from 20th-Fox to play the lead. . . . Having shed Georgie Jessel, Lois Andrews promptly celebrated by Mocamboing with Jess Barker, Columbia's leading man who's just completed "Government Girl" with Olivia de Havilland at RKO. Looks like something may come of it. . . . But top this one: Marguerite Chapman, whose heart is the sole property of Leatherneck Bill Lundigan, received a diamond engagement ring thru the mail from a chap who signed himself "Lucius." "I don't know anybody named Lucius," Marguerite told me, seemingly much pertrubed. Well, believe it or not, it's her story.

Dinah Shore's Next.

Dinah Shore takes her throaty contralto to Universal for "Three Cheers for the Boys" as soon as she finishes "Up in Arms." Also signed for this musical biggie are Bill Fields, Sophie Tucker, George Raft, Ted Lewis and his band, with Eddie Sutherland at the controls. . . . Martha O'Driscoll's still hoping to wed her Lt.-Comdr. Richard C. Adams next week tho as of the week-end she didn't know where he might be on the broad bosom of the Pacific. . . . Susanna Foster's seriously ailing in a New York hotel.

[Copyright: 1943: By The Chicago Tribune.]

Household Forum

—By Louise Bargelt—

Mrs. G. M. Gaylord, Battle Creek, Mich.—Cut three one inch slashes in the bottom of an old pail and place this over your drain in the basement. Then empty the water from the washing machine directly into the pail, and water will not spatter or run over floor. The pail can be filled rapidly without getting the floor wet.

Mrs. Tom V., Chicago—Now that ushers are scarce, why not line all dark stairways and aisles of movie theaters with helpful lines of luminous paint? Such lines would help!

Mrs. Frank H., Aurora, Ill.—I'm a very new housewife and here's what I did for my new tinware, which was intended for oven use. I boiled some water in the tins after washing them. Then I dried them thoroly and greased well before I did any baking. I was told that shiny new tins didn't bake as evenly as those which had been dulled by heat.

Now Your Idea—PLEASE.

Garden Club's Summer Series to End Monday

BY IRENE STEYSKAL.

Completing a clockwise swing about Chicago's outer fringes and suburbs, the Garden Club of Illinois will close its series of summer meetings next Monday at the Woman's club in Winnetka, with the garden department of that club as the hostess group.

Garden club members, carrying out a good neighbor policy on the home front, have been sharing the finest of their summer blooms with the men at army camps and naval bases and stations in the vicinity, keeping hospital wards, chapels, libraries, and recreation rooms supplied with fresh bouquets. In another friendly gesture, the women attending next Monday's meeting will bring iris and peony roots from their gardens to be planted on the grounds at Great Lakes Naval Training station.

Choicest flowers and vegetables also will be brought for a specimen exhibit at the club, Mrs. Raymond Knotts, the president, having started a practice this season of making each meeting an occasion for a garden show, a plan which has met with an enthusiastic response.

Mrs. James Allen, Mrs. William Sherman Hay, Mrs. Herbert R. Butz, and Mrs. W. C. Moffat will open their gardens to the visitors for a tour after the program in the clubrooms.

Mrs. Rolla S. Pribble of Evanston, state conservation chairman, in charge of Monday's program, will present as guest speaker B. B. Clark, state conservationist with the United States department of agriculture. Mr. Clark will talk on the work being done in Illinois to combat soil erosion, illustrating his lecture with colored slides.

The rationing problem has been solved for hostess groups this summer by a return to the old fashioned box luncheon, and, as at earlier meetings, each member will come armed with her own hamper. The Winnetka hostesse, however, plan to provide their guests with coffee. Mrs. W. G. Kelley is president of the Winnetka club.

Mrs. Knotts foresees a crowded fall and winter calendar for garden clubs and their members. Monday, Sept. 20, will bring the gathering in Chicago to the presidents' council. The sixth judging school is set for the last week in October. Plans are under way for a regional meeting in Ames, Ia., and a state meeting in Mount Vernon, Ill. The national council meeting is to be held this season in New York.

* *

In Rhyme, Our Critic Decides This Movie Is Far from Sublime

"GALS INCORPORATED."

A Universal picture.
Directed by Leslie Goodwins.
Presented at the Oriental.

THE CAST.

Cornelius	Leon Errol
Gwen	Harriet Hilliard
Molly	Grace McDonald
Bill	David Bacon
Bets Moran	Betty Kean
Bubbles	Maureen Cannon
Vicki	Lillian Cornell
Jennifer	Minna Phillips

The Pied Pipers and Glen Gray and the Casa Loma Orchestra

By Mae Tinée.

Good morning!

Story's lousy,
Cast's okay,
Music's trashy,
Di'LOG's uxnay.
Punch—there is none,
Humor's ab-SENT.
I wish to this movie
I hadn't of went.

See you soon.

AMUSEMENTS

2 Record YEAR BLACKSTONE MATINEE TOMORROW
AIR-COOLED!
"GOOD NIGHT LADIES!"
Starring STUART ERWIN ★ SKEETS GALLAGHER
400 Reserved SEATS $1.10
Mail Orders Given Special Attention

HARRIS Air Conditioned NIGHTLY 8:30 Mats. Wed. & Sat.
GEORGE ABBOTT'S COMEDY HIT!
KISS and TELL
Regular MAT. SAT.
Pop. Mat. Wed. $1.10 to $1.65
Evenings (Inc. Sunday) $2.75, $2.20, $1.65, $1.10
Saturday Matinee $2.20, $1.65, $1.10

SELWYN AIR COOLED EVES. at 8:30
MAT. SAT. ONLY
LAST 3 WEEKS
THE DOUGHGIRLS
"Funniest Show in Three Years!"
WALTER WINCHELL

KIMBALL WEB. 4740 Jackson & Wabash
3RD THRILLING MONTH
GUEST in the HOUSE
"Actors Company Hits Jackpot"—Tribune.
"Well Worth Seeing."—News.
EVES. 8:30 Exc. Mon. 83c to $2.20
AIR COOLED
MAT. SAT. & SUN. 3:00 55c to $1.10

ERLANGER LAST 2 WEEKS MATINEE TOMORROW
SYLVIA SIDNEY and LUTHER ADLER
IN CHARLOTTE BRONTE'S
"JANE EYRE"
Dramatization by Helen Jerome
Prices—Eves. $2.20, $1.65, $1.10, 55c
Mats. Wed. & Sat. $1.65, $1.10, 55c, Inc. Tax

MAKES 'TOBACCO ROAD' BLUSH!
GREAT NORTHERN THEATRE
MAID OZARKS
12th SMASH MONTH
26 WEST JACKSON

Berwyn Garden Club's Flower Show Thursday

The Berwyn Garden club will hold its annual flower show Thursday in the Piper house of the Methodist church in that town. This year vegetables as well as flowers will be entered by Berwyn gardeners in the exhibit. Judges will be Mrs. Raymond Knotts, president of the Garden Club of Illinois; Mrs. H. W. Shedd, and Mrs. Robert Ayers. Mrs. Frank Tobias is general chairman of the show. A buffet supper will be served by the women of the church from 6 to 8 p. m.

Wed to Ensign in East

[TRIBUNE Photo.]

Mrs. Edward H. Gustafson, who is the former Jacqueline Wanzer, daughter of Sidney Wanzer III. and of Mrs. Kurt Groener of Shaker Heights, O., was married in New York to Ensign Gustafson, son of Mr. and Mrs. Edward G. Gustafson. Ensign Gustafson received his commission at the naval reserve training school at Columbia university.

Slovaks Honor 6,143 Members Now in Service

Tribute was paid yesterday to the 6,143 members of the First Catholic Slovak union now in the country's military units at the opening of the 28th national convention of the union, a Slovak fraternal society.

A service flag was dedicated in Grant park after the 292 delegates and many of the 7,000 Chicago members paraded from the convention headquarters in the Morrison hotel. The marchers included many of the families of the 700 Chicago members who are in service.

The 292 delegates represent 100,000 members thruout the United States and Canada. Altho the convention is concerning itself chiefly with internal business, patriotism and pageantry permeated the opening.

The convention theme—abiding loyalty to the United States—was pronounced by the union's spiritual director, the Rev. Joseph Banik of Barnesboro, Pa., at a pontifical mass celebrated yesterday morning in Holy Name cathedral by Archbishop Samuel A. Stritch.

The convention opened officially at noon yesterday when the national president, Michael J. Vargovic of Cleveland, O., greeted the delegates.

To date, the union has subscribed $500,000 in war bonds. It was also announced that part of the business of this session will be the subscription of funds for the third war loan.

A luncheon followed the opening session. The honored guest among the 500 in attendance was the Rev. Stanislaus Gmuca, abbot of the Benedictine abbey at Cleveland, O.

* *

Book Review Tomorrow.

Florence Bourke Ellis will review John Carlson's "Under Cover" at 11:30 a. m. tomorrow in the Mayfair room of the Blackstone hotel, preceding luncheon at 12:30 p. m.

Bride Today

[Eugene L. Ray Photo.]

Miss Ruth Margaret Hibbard.

Miss Ruth Margaret Hibbard will be married this afternoon to Ensign Walter Robert Hilker Jr., son of Mr. and Mrs. Hilker of Beverly Hills, Cal. The ceremony will take place in the Evanston residence of the bride's parents, Mr. and Mrs. Addison Hibbard. Mr. Hibbard is dean of the college of liberal arts of Northwestern university.

Author Morley's Daughter and British Hero to Wed

LONDON, Sept. 6 (AP).—Louise Morley, daughter of Christopher Morley, author and journalist, said today she will be married here Sept. 14 to Capt. J. A. Cochrane, who holds the military cross and distinguished service order. Capt. Cochrane, a member of the queen's Cameron Highlanders, destroyed two machine gun posts single handed, killing 13 of the enemy, in the campaign in Eritrea. Miss Morley is employed here by the office of war information and is in charge of giving information regarding American young people's organizations to similar groups in Britain.

New Improved
OLD DUTCH CLEANSER
WINS
In Test After Test!

RECENT scientific tests have proved again and again Old Dutch Cleanser is a best buy because there's more cleaning in every can!

All leading brands were compared in use on everyday household tasks in independent laboratories and in homes, under actual living conditions. And in every test Old Dutch was the winner by a wide margin! It's no *wonder* so many housewives are switching to Old Dutch Cleanser! Why don't you, too, ask for Old Dutch next time you buy!

See actual scores below that prove it's a real economy to use Old Dutch!

OLD DUTCH CLEANS YOUR SINK 69 MORE TIMES per can than any other leading cleanser! That's a *lot* more cleaning—made possible by a fast grease dissolver and Seismotite, the famous cleansing agent in Old Dutch that cleans more efficiently.

OLD DUTCH CLEANS YOUR FAVORITE PAN* 77 MORE TIMES per can than any other leading cleanser! The economy and speed of Old Dutch make a big difference on pots and pans that you have to wash over 1000 times a year!

*2 quart size aluminum pan used for tests.

OLD DUTCH CLEANS YOUR WASHBOWL 97 MORE TIMES per can than any other leading cleanser! Cleans thoroughly and safely, too—without scratching beautiful porcelain enamel finishes. Keep Old Dutch handy in your bathroom.

OLD DUTCH CLEANS YOUR BATHTUB 34 MORE TIMES per can than any other leading cleanser! You save cleanser and you save yourself a lot of scrubbing because Old Dutch cleans quickly and easily. The special ingredients do the hard work for you!

Accept THIS DURABLE RATION BOOK HOLDER

FOR ONLY 10¢ And the Windmill Picture from One Can of OLD DUTCH CLEANSER

Just what every housewife needs! A Holder for ration books with a *special compartment* for loose stamps! Offered to you for only a dime just to get you to try Old Dutch, the cleanser that wins on every household task.

So attractive you'll be proud to carry it. In a beautiful blue with patriotic design printed in white and red. The special durable material is moisture-resistant—can be wiped clean with a damp cloth!

You can't buy this Holder anywhere and supplies are limited, so order yours today! Fill in coupon below right away!

CLIP AND MAIL TODAY!

OLD DUTCH CLEANSER, Dept. 15, Box 26, New York City
Please send me........Ration Book Holders for which I enclose......windmill pictures or labels from Old Dutch Cleanser and......cents, in coin.
NAME..........
ADDRESS..........
CITY..........STATE..........
Note...Be sure to enclose one windmill picture or label and a dime in coin for each Holder desired.
(Offer good in U.S. only—Offer expires October 31, 1943)

LISTEN TO HELPMATE
MONDAY THRU FRIDAY, 9:30 A. M., WMAQ

BUY MORE WAR BONDS ★ ★ ★ *don't neglect your stamp books, add to them regularly, fill them and turn them in for victory-assuring War Bonds. War Savings Stamps are available in the store at the Postal Service Desk on the third floor, the Tea Rooms, eighth floor, and at most of the Wrapping Desks.*

CARSON PIRIE SCOTT *& Co.* **

Store Hours Tuesday ★ 12 Noon to 9 P.M.

NOT G. I. *issue...but*

to the tiny tot with an eye on the bounding main, this suit is regulation even to Petty Officer insignia. 50% wool and cotton. 4 to 10.

5.95 Hat, 1.95

Boys' Shop, Fifth Floor.

YEAR ROUNDER *coat*

Officer's trench coat, complete to the epaulets. Weather-scorning wool gabardine, hand-tailored, with a removable lining. 12-20, natural.

$55

Casual Clothes Shop, Fourth Floor.

J. M. S. *furred coats*

Fur-lined, fur-collared, and tuxedo coats. With nutria, white fox, muskrat, beaver, Bombay lamb, raccoon, wolf and Persian lamb. 9-15.

$58 to $128

Junior Miss Shop, Fourth Floor.

"FROU FROU" *palette hues*

One stand-by dress plus "Frou Frou," the flatterer in many colors . . . you'll never be bored with your looks! Made of rich rayon chenille.

1.95

★ Follies Gold	★ Blithe Gray
★ American Beauty	★ Spotlight Red
★ Wild Grape	★ Navy
★ Wine	★ Black
★ Colonial Green	★ Brown
★ Russet	★ Beige
★ Powder Blue	★ Prima Donna Green
★ Aqua	★ Violet

Hair-Do Counter, First Floor.

WOMEN, TOO *furred tuxedo*

Youth has no priority on '43's most admired coat. London-dyed squirrel on moss green, wing blue, black, seal brown wool. 38-42; 33½-37½.

$122 Others $88 to $395

North Room Coats, Fourth Floor.

LAPIN-LINED *wool fleece*

In a tops-everything greatcoat ideal for town or campus. Honey or brown lapin insulating R. A. F. blue, red, cinnamon brown, nude. 12-18.

$75

Moderately Priced Coats, Fourth Floor.

COMFORTABLE *classic*

Wear it in town and out. Tailored rayon gabardine Ken-Tee favorite. Luggage, raspberry, aqua, green, blue, olive. 12-20; 38-42.

12.95

Daytime Dresses, Third Floor.

MATELASSE *urban black*

Youthful women's joy! This raised-patterned rayon dress with a golden-hued ornament. Not a one-season fashion, for many! 16½-24½.

17.95

Women's Moderately Priced Dresses, Fourth Floor.

WHIRLAWAY *rayon crepe*

Keep yourself in stitches. Let this dressy crepe be your needlework chef d'oeuvre. Rich in autumn colors, pastels, black or white.

yd. 1.25

Fabrics, Second Floor.

WORLDLY-WISE *black wool*

With a jab of color in the deep cuffs of pink or gold jersey. 12-18. From a collection of woolens in misses' and women's sizes. 29.95-98.50.

35.00

North Room Dresses, Fourth Floor.

STEADFAST *2 pc. wool*

You name the place . . . this suit-dress goes with aplomb! Cathedral window colors: blue, green, roseberry, violet, brown, black. 12-20.

17.95

Little Dress Shop, Fourth Floor.

Please allow us 14 days to fill your order. Sorry, no C. O. D.'s or phone orders.

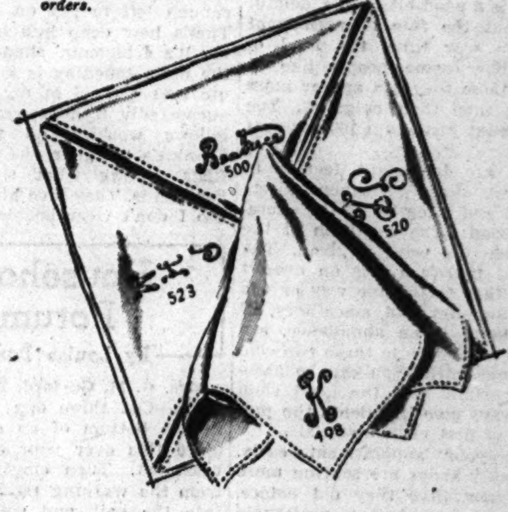

MONOGRAMMED* *hankies*

Dainty white whisps of Irish linen that add that final touch of nicety to your Autumn turnout. Choice of eight differently styled monograms.

6 for 1.50

Handkerchiefs, First Floor.

Chicago Daily Tribune
THE WORLD'S GREATEST NEWSPAPER

SUPERIOR 0200 PUBLIC INFORMATION SERVICE
0260 SPORTS BULLETIN SERVICE
0100 WANT ADS—GENERAL BUSINESS
3 Tribune phone numbers for FASTER SERVICE

TUESDAY, SEPTEMBER 7, 1943.

$61,100 WASHINGTON RACE ENDS IN DEAD HEAT

REDS RUN CUBS' LOSING STREAK TO 5; WIN, 10-1, 3-1

In the WAKE of the NEWS

BY ARCH WARD.

IF the Cubs don't finish in the first division this season, it will be the fourth straight time they have failed. . . . Prior to 1940 the team landed in the upper bracket 14 straight years. . . . They weren't as low as fourth from 1927 to 1938. . . . Glenn Dobbs of Tulsa university, whose forward passing was a highlight of the All-Stars' victory over the Washington Redskins Aug. 25, says there are no thrills left for him in football. . . . He played on an undefeated team his last year in high school and his last year in college and had a part in the most decisive victory the collegians ever have scored over the professionals in the All-Star series. . . . "No player could ask for anything more," he concludes. . . . Traveling Secretary Sam Watters of the Pirates, who went to work for the club about the time Heinz canned his first jar of pickles in Pittsburgh, is among those who speak of Manager Frisch as "Frantic Frankie." . . . In connection with the discovery that Joe Heving of the Cleveland Indians is a grandfather, it again was pointed out by the New York press that "Danny Taylor's theft of home while Heving was pitching for the Giants gave the Cubs the pennant in 1929." . . . We happen to know that this recurring misstatement is the cause of long time resentment by Joe. . . . For one thing, the Cubs won the 1929 pennant with 98 victories. . . . The second place Pirates won only 88. . . . The Cubs lost on the day they actually clinched the title. . . . Furthermore, Heving was pitching for Memphis in 1929. . . .

The second meeting of the government's physical fitness committee will be held in Washington, Sept. 15. . . . Jim Dykes, whose contract as White Sox boss has another year to run, intimates he may not permit himself to be drafted for another term. . . . But Jim always has been a good ribber. . . . This from Bill Leiser, sports editor of the San Francisco Chronicle: "I remember in 1934 when some college leaders thought a game between players fresh from the campus and professional champions would ruin college football. Yet nine years later there were 15 undergraduates on the All-Star team with the blessing of their universities. This attitude on the part of the Big Ten conference as well as its continuance of intercollegiate football in the second year of war prove, that it is the soundest and strongest college football organization in the country." . . . We trust Mr. Leiser's frankness will not be construed as heresy by the Pacific Coast conference. . . . Harold [Jug] McSpaden, All-American Open golf champion, has flown more than 120,000 miles in golf trips to South America and the Philippines, and now has the bug himself. . . . He started taking lessons in Texas last winter and has nearly 50 hours of solo flying. . . . King Levinsky's memory is slipping. . . . He recently had to call the Tribune sports department to learn he whipped Jack Sharkey in Comiskey park in 1933. . . . He thought the year was 1934.

My Kingdom for a House!

From Cedar Rapids Gazette: "$25 reward for party locating 5 room house or apartment. Nice location. Hotel Montrose, Room 000."

G. E. Maybanks.

* *

Amusing Musings.

According to a recent WPB order you must use your quota of shotgun shells on predatory birds or animals only. Those birds in Washington had better watch out. C. J. S.

News headlines: "Prominent Danes Flee to Sweden." "Nazis Flee Russia." With all those flees, Europe must be going to the dogs.

The Old Adjutant.

* *

Thinkogram.

There's always room at the top of the ladder, because so many go to sleep there and fall off.

Pvt. Joseph Charles Salak.

* *

Ananias—1943.

It used to be the fishermen
Who told the tallest lie,
But the day of untruths about angling
Is rapidly passing by;
Now it isn't the rod-and-reelers
Who fib, but, begging your pardon,
We have in his place the gloating face
Of Old Man Victory Garden.

I'm not saying that Andy's tomatoes
Aren't luscious as ever could be,
But when he inveighs about how much each weighs,
His face is a picture to see;
And never, I wot, on land or on sea
Were potatoes ever beheld,
Like Orlin will brag are part of the swag
Coming up in his own private veld.

And Doc Faber's cornfield must really be
An awful temptation to stealing,
Doc is virtually on the verge of tears
When its fine points he starts revealing;
I know not where Ananias
May rest in some far off Arden,
But it's well for his fame that he earned his name
Ere the day of the Victory Garden!

JAZBO Of Old Dubuque.

* *

Sudden Thoughts.

Mrs. Roosevelt is doing her traveling now, because she knows that after 1944 you can' go far from Hyde Park on 3 gallons a week.

H. M. S.

Have you ever heard of a restaurant that had any kind of toast besides golden brown?

Sarbee from Gawgia.

* *

Secret Ambition.

To run for public office, be soundly defeated and thereby become eligible for a $5,800 a year government job. Larry of Gary.

Modern Juvenile.

Eenie, meenie, miney, moe,
Draft board, please, will daddy go?

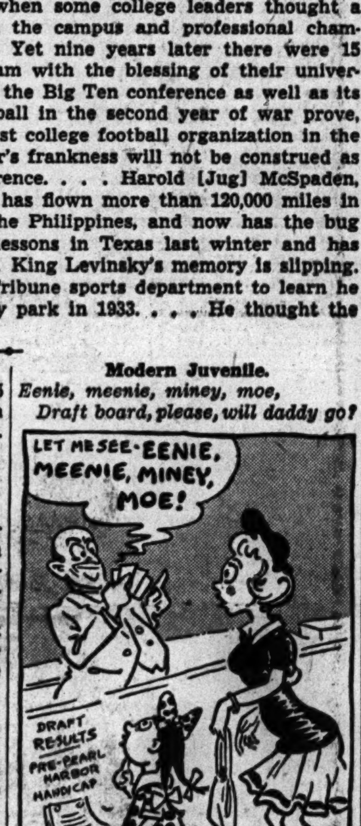

When I holler let me know,
Did he win, place or show?

Bellwood's Buerkie Boy.

* *

Little White Lies.

The only thing we have left is an outside room—$6 single.

Bill Gloer.

* *

Worst Joke I Ever Heard.

"My girl just called me. May I have special liberty tonight?"

Sailor Jay of Chicago.

* *

The Wake Depends Upon Its Friends. Help! Help!

* *

Dizzy War Slogans.

Our phone lines reach everywhere, but they're all busy.

Philbert Nutt.

* *

Making Ends Meet.

Here's a suggestion for short shirt tails. Attach cuffs cut off trousers to bottom of shirts. This will give neat appearance and also will help if you lose your pants. Champaign.

* *

Hole in One.

Robert F. Green [age 85], Olympia Fields, 13th hole, 125 yards.

* *

Daffynitions.

Paradox: Twin wharves.

Al Morrison.

* *

Social Security.

Were I in the mood to make merrie
Looking for fun and a snack,
With maybe a dance
Light talk and romance
I'd choose me a fun-loving WAC.

Did I seek a date stimulating
To pry mental dullness ajar,
A short snappy tussle
To make my wits hustle;
I'd pick as a sparmate, a SPAR.

But when I contemplate marriage
And peace and contentment I crave;
If then I am ready
To settle down steady;
I'll get me a permanent WAVE.

Brayton Castle.

Ten Years Ago Today—Ellsworth Vines, defending his national tennis championship, was beaten by Bryan Grant in straight sets. . . . The White Sox got only three hits, but they defeated the league leading Senators, 1 to 0.

Uncle Looie's an Individualist

There's nobody quite like Eddie Drake's Uncle Looie, who has a mind of his own in every situation. The New Wake book is spiced with his various misadventures—for instance—his arguments with a mail order house which wants to give him a refund when he keeps insisting that what he wants is his money back.

And just as you'll never find two Uncle Looies, you'll never find two contributions with quite the same slant in the new Wake book. Every one of its 64 pages is packed with variety. Every contributor is an individualist. This volume goes on sale Sept. 17 at 15 cents. On the newsstands, and 18 cents by mail.

The Tribune Public Service office, 1 South Dearborn, is now receiving mail orders. Write today for the

NEW WAKE BOOK

NORTH SIDERS DROP 2D IN 10TH ON BLUNDERS

Cincinnati Rookie Ties Hitting Mark.

BY EDWARD BURNS.

(Box scores on next page.)

A fine holiday crowd of 25,260 yesterday watched the Cubs say goodbye to even their mathematical chance to win the National league pennant. They were drubbed by the Cincinnati Reds in the first game, 10 to 1, and they blew up in the ninth and tenth innings of the second game to lose that one too, 3 to 1.

Cub power was negligible in the production of both of their runs for the afternoon. For instance, not an outfield putout was accomplished behind Johnny Vander Meer in the second game until Estel Crabtree caught Phil Cavarretta's fly for the second out in the tenth inning.

The double washout yesterday brought the Cub homecoming toboggan ride to five straight losses. Tonight they will play the Michigan City Cubs, a semi-pro outfit of which Cub Trainer Andy Lotshaw is co-manager. Lotshaw won't be quoted but he may put in a second string sandlot lineup to give the Chicagoans a chance to end their losing streak.

Tush, Tush! No Pennant Now!

The thrashing the Cubs took in the first game was just a routine Cub foldup, with four errors, and this loss eliminated them from a chance to win the pennant. The double defeat left them 25½ games behind the Cardinals, their next adversaries both here and in St. Louis. They have only 24 more games to play this season.

Woodrow Wilson Williams, Reds' substitute infielder, made five hits off Lon Warneke, Hank Wyse, and John Burrows in the first game. Sunday he had made four straight against the Cardinals, so when he made a single off Eddie Hanyzewski in the first inning of the second game he had 10 hits in a row to tie the National league record. He flied out in the fourth inning, but singled in the seventh for the third hit off Hanyzewski.

A 1 to 0 Victory Flies Away.

The Cubs' loss in the second game was rated a new high by some who have watched them collapse so many times this season.

Going into the ninth the Cubs were leading, 1 to 0, and Hanyzewski had held the Reds to three singles. Dain Clay opened with a safe bunt, advanced on Williams' sacrifice, took third on Bert Haas' infield hit, and scored the tying run when Cavarretta threw late to the plate after fielding Crabtree's bouncer. The game was held to a tie when Eric Tipton hit into a double play.

Claude Passeau, who had nothing against Pittsburgh Sunday, went in to pitch the 10th. Claude was the losing pitcher again yesterday, but it was not his fault.

Hearing the Grim Details.

Listen to what happened: Stu Martin threw out Lonnie Frey for the first out in the Cincy 10th. Eddie Miller grounded to Merullo, who threw the ball into the Reds' dugout for his third error of the afternoon, Miller reaching second. Ray Mueller sent a high fly to short right which either Martin or Bill Nicholson could have captured. But Stu and Bill collided. The ball bounced away from the sprawling athletes and went for the most spurious of triples, Miller scoring the winning run. Martin was knocked out and had to be assisted from the field. Gee Walker went to third to run for Mueller. His was an easy job. He scored on a wild pitch.

The Cubs got that one run in the second game on Merullo's single, Hanyzewski's sacrifice, and Cavarretta's single to center after two were out.

After the Reds had made seven hits and four runs in the first four innings of the second game, Warneke retired. One of these runs was a homer by Eric Tipton over the left center field bleachers. The Reds made nine more hits off the combined pitching of Hank Wyse and John Burrows, scoring three runs in the seventh and three in the ninth.

NECK AND NECK IN WASHINGTON PARK FINISH

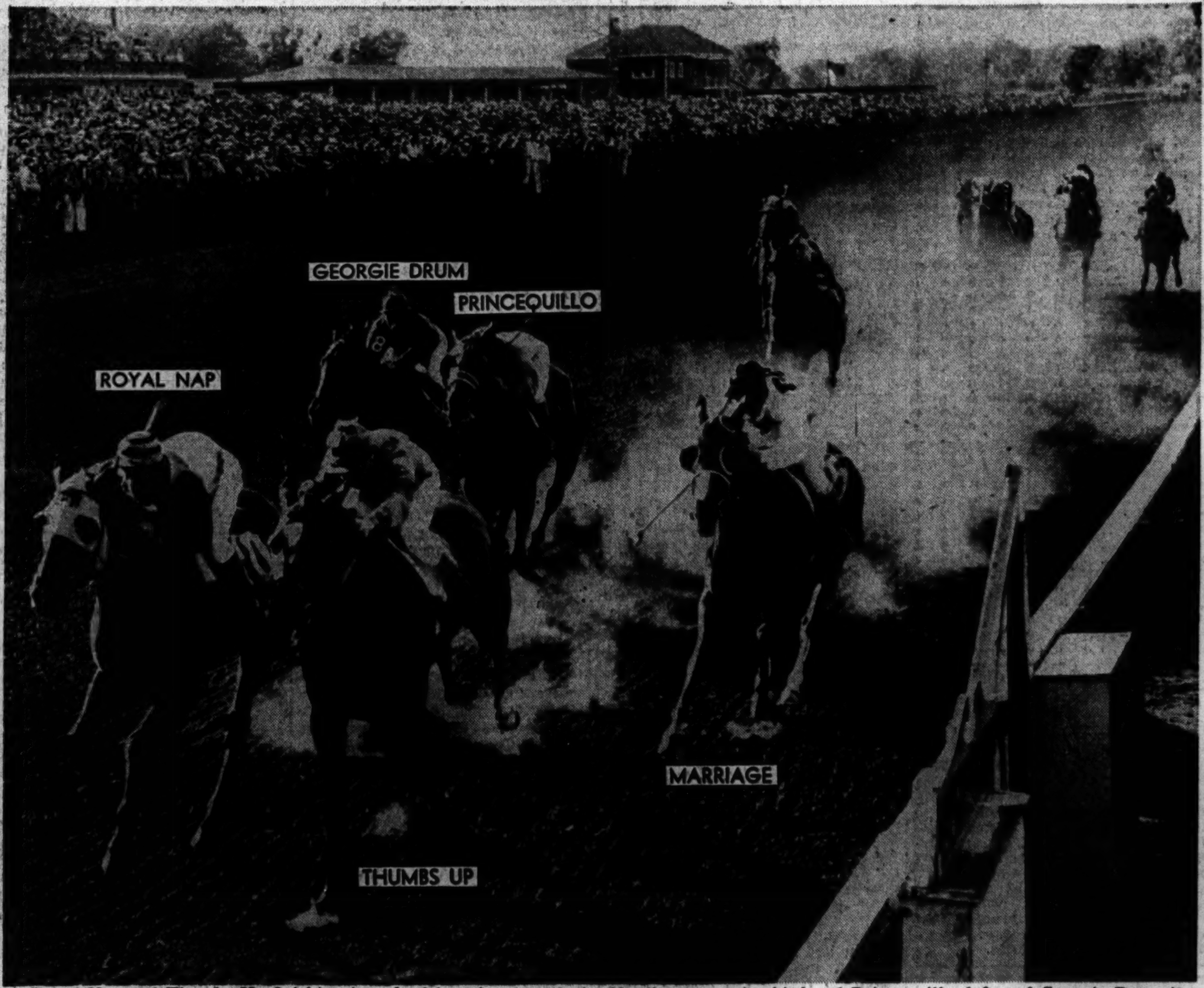

Royal Nap and Thumbs Up finishing in a dead heat in yesterday's $61,100 Washington Park handicap before 35,000 fans to provide a climactic fadeout to 67 days of racing at the Homewood track. Marriage came in third and Princequillo defeated Georgie Drum in a challenge sprint for fourth.

[TRIBUNE Photos.]

LT. HUNT WINS TENNIS CROWN

Defeats Jack Kramer at Forest Hills.

Forest Hills, N. Y., Sept. 6 (AP).—Lt. Joel Hunt of the navy had too much power for Seaman Jack Kramer of the coast guard today and used it to win the national singles tennis championship.

In a match which ended as a disappointment to the gallery of about 8,000, Hunt turned back Kramer, 6-3, 6-8, 10-8, 6-0. Kramer, who spent Saturday in bed with an attack of intestinal flu and barely was able to last thru yesterday's hard match against Ecuador's Francisco Segura, wilted under the double handicap of illness and heat and didn't even make a gesture toward winning the final set.

Hunt Seeded No. 7.

Up to the intermission, however, it was a hard fought match. Kramer had the better strokes, but Hunt had the power and persistence that finally wore his rival down.

But for Kramer's illness the result might have gone down as a major upset. Hunt was seeded seventh in the field topped by Frankie Parker, whom he eliminated in the quarter-final round. Kramer was rated third, behind Segura, but from the beginning he had been tabbed the player to beat in the tourney.

Brough, Osborne Win.

Giving California virtually a clean sweep of the tournament honors—Hunt and Kramer both are Californians—Louise Brough of Beverly Hills and Margaret Osborne of San Francisco retained the women's doubles title, beating Pauline Betz of Los Angeles and Doris Hart of Miami, 6-4, 6-3. Miss Betz had won the women's singles and Kramer and Parker had taken the men's doubles Saturday.

Miss Osborne and William Talbert, former Cincinnatian now living in Indianapolis, defeated Miss Betz and Segura for the mixed doubles title, 10-8, 6-4, after the Betz-Segura team had eliminated Lt. and Mrs. Elwood Cooke of Pensacola, Fla., 4-6, 7-5, 6-0, in a delayed semi-final.

Riding the horses which finished in the dead heat for first place in the Washington Park Handicap yesterday were Warren Mehrtens, (left) aboard Royal Nap, and Otto Grohs, who had a leg up on Thumbs Up.

AQUEDUCT FANS BET $2,926,702

Mutuel Handle Sets New World Record.

New York, Sept. 6 (AP).—Every known record for a single day's betting at a race track was blotted out today as 48,774 spectators at Aqueduct elbowed their way to the betting windows and backed their selections with $2,926,702.

That aggregate wiped out by almost a third of a million dollars the previous mark for an eight race program of $2,699,153, which was set at Belmont last Memorial day.

Break Record Twice.

On the way to the record total, the Aqueduct mark for a single race, broken twice Saturday when $2,469,101 was wagered, was hiked twice, finally stopping at $444,573. Hundreds of bettors, apparently well enough equipped with money to have made it a $3,000,000 day, were unable to reach the windows.

The feature race, the $10,000 Aqueduct handicap, was won by Mrs. J. D. Grimes' With Regards at $12.60 for $2.

Come Early and Long.

The attendance was the largest at a New York track this year, and officials said 10,000 of the spectators were in the stands at 10 a. m., three and a half hours before the first race.

Profits of the program, estimated at $125,000, are earmarked for various charities.

SET NEW ENGLAND RECORD.

Pawtucket, R. I., Sept. 6 (AP).—The New England pari-mutuel betting record was shattered when an estimated Labor day crowd of 40,000 poured a total of $1,543,879 into the wagering machines during the nine races today at Narragansett Park.

ROYAL NAP AND THUMBS UP 1ST; MARRIAGE IS 3D

Crowd of 35,000 Bets $1,440,634.

Betting Record

THE betting handle at Washington Park yesterday was $1,440,634, the largest on record in Chicago area pari-mutuel wagering. The highest previous figure was the $1,383,808 which was bet on Classic day at Arlington Park in 1930. The handle on July 5 this year at Washington Park was $1,340,625. The total for the 31 day Washington Park meeting, which ended yesterday, was $19,899,266. Last year's total was $18,747,748.

BY HOWARD BARRY.

Royal Nap, a 24 to 1 shot from the east, ran a dead heat with Louis B. Mayer's Thumbs Up in the $61,100 Washington Park handicap as the long summer meeting ended yesterday at the Homewood course. After a bitterly contested stretch drive which had the crowd of 35,000 up cheering, these two charged across the finish line a length and a half in advance of Marriage while Princequillo was getting in fourth.

Warren Mehrtens kept Royal Nap running steadily in the closing stages while Thumbs Up was beginning to quit under Otto Grohs' whip after he had taken command in the stretch. They swept across the finish line nose and nose, but many were so confident that Royal Nap had got up to win that he received a tumultuous reception from the long shot players as he came cantering back to be unsaddled.

The result of the photo finish had not been posted but Grohs dismounted and started back to the jockeys' room while Mehrtens remained astride Royal Nap, waiting to take him into the winner's circle for the pictures and ceremonies. Jake Lowenstein, who had saddled Royal Nap in the absence of his regular trainer, Max Hirsch, came down to be ready to do the honors.

Grohs Comes a Running.

Then the dead heat was flashed. Consternation appeared on Mehrtens' face. Some one sent after Grohs and he came running back with a beaming smile on his face.

When the photo was posted there was considerable booing. Royal Nap, which had come up on the outside between his rival and the sun, had thrown a strong shadow across Thumbs Up's nose. The result was a poor print, which made a decision exceptionally difficult.

As a result of the dead heat, the split purse netted $25,950 to each of the owners, Mayer and Mrs. W. S. Farish of Houston, Tex. In the split mutuels Royal Nap paid $21.80 to win and Thumbs Up $6.60.

Seven to Two Co-Favorites.

Princequillo and Rounders were established as co-favorites at 7 to 2 in this gallop of a mile and a quarter, which drew a field of 12 starters. Thumbs Up was held at 9 to 2, Marriage at 8 to 1, and Georgie Drum and Anticlimax at 9 to 1. From there they ranged on up to Sweep Swinger at 70 to 1.

Profits from yesterday's card of nine races will be turned over to war relief and local welfare organizations. B. F. Lindheimer, executive director of Arlington and Washington parks, said the profits will be given to the Chicago Service Men's centers, Community fund, and the Illinois Veteran services.

Immediately after the break, George Burns rushed Marriage into the lead. He showed the way around the clubhouse turn with Royal Nap, Rounders, and Georgie Drum in close pursuit. Thumbs Up was well back in the pack in the run down the backstretch. Princequillo also was quite a bit off the

[Continued on next page, column 5]

DEMARET, WOOD WIN GOLF MEET AT MINNEAPOLIS

Minneapolis, Minn., Sept. 6 (AP).—While Toney Penna and Willie Goggin held Byron Nelson and Jug McSpaden at bay with a great putting exhibition on the last nine holes today, Craig Wood and Jimmy Demaret won the Golden Valley invitational golf championship with a plus-12 rating.

Entering the final 18 holes, Nelson and McSpaden were in second place with plus eight.

Final 18 hole results:

Nelson-McSpaden [65] beat Goggin-Penna [66], 1 up.

Wood-Demaret [67] beat Cooper-Harbert [70], 2 up.

Mangrum-Byrd [67] beat White-Laffoon [70], 2 up.

Kaiser-Revolta [68] beat Turnesa-Turnesa [70], 2 up.

Final 126 hole standings:

	Plus.	Prize
Wood-Demaret	12	$1,200
Nelson-McSpaden	9	1,000
Mangrum-Byrd	7	800
Turnesa-Turnesa	0	600
	Minus.	
Cooper-Harbert	4	500
Kaiser-Revolta	6	400
White-Laffoon	7	300
Goggin-Penna	11	200

Major Leagues

AMERICAN LEAGUE.

	W.	L.	Pct.	G.B.
New York	80	49	.620	....
Cleveland	68	59	.536	11
Washington	71	62	.534	11
Detroit	66	60	.524	12½
CHICAGO	66	61	.520	13
Boston	62	69	.473	19
St. Louis	58	71	.450	22
Philadelphia	44	84	.344	35½

YESTERDAY'S RESULTS.

Philadelphia .11- 4; New York......2- 11
Boston ....5-4; Washington 1-1
Cleveland ......3-2; St. Louis..........2-0
[First game 10 innings; second called end fifth.] Chicago at Detroit, postponed.

GAMES TODAY.

Chicago at Detroit [2].
Only games scheduled.

NATIONAL LEAGUE.

	W.	L.	Pct.	G.B.
St. Louis	87	44	.664	....
Cincinnati	72	58	.554	14½
Brooklyn	70	59	.543	16
Pittsburgh	70	65	.519	19
CHICAGO	61	69	.469	25½
Boston	56	68	.452	27½
Philadelphia	57	72	.442	29
New York	45	83	.352	40½

YESTERDAY'S RESULTS.

Cincinnati ....10- 3; Chicago 1- 1
[Second game 10 innings.]
St. Louis.......3- 6; Pittsburgh 2- 2
New York........6-1; Philadelphia 3-3
[Second game 11 innings.]
Brooklyn ....7-2; Boston 3-3
[Second game 10 innings.]

GAMES TODAY.

No games scheduled.

MOON MULLINS

Chart of Washington Park Handicap

[Copyright: 1943: Triangle Publications, Inc. (Daily Racing Form).]

SIXTH RACE—One and one-quarter miles. Three year olds and up. Washington Park handicap. Purse, $50,000 added. Net value to winners, $25,950 each; third, $5,000; fourth, $2,500.

Horse and jockey—	Wt	PP	St	¼	½	¾	Str.	Fin	Eq odds
†THUMBS UP [O.Grohs]	120	7	2	9^{1}	5^{hd}	2^{hd}	$1^{1\frac{1}{2}}$	$1^{1\frac{1}{2}}$	4.30
†ROYAL NAP [W.Mehrtens]	107	11	8	2^{hd}	2^{1}	3^{2}	3^{2}	$1^{1\frac{1}{2}}$	24.20
MARRIAGE [G.Burns]	124	5	1	$1^{1\frac{1}{2}}$	$1^{1\frac{1}{2}}$	$1^{1\frac{1}{2}}$	2^{hd}	3^{1}	8.10
PRINCEQUILLO [C.McCreary]	113	6	9	11^{1}	$8^{1\frac{1}{2}}$	7^{1}	4^{hd}	4^{hd}	3.50
GEORGIE DRUM [F.A.Smith]	110	9	6	$4^{1\frac{1}{2}}$	[illegible]	$5^{1\frac{1}{2}}$	$5^{1\frac{1}{2}}$	5^{2}	9.00
ANTICLIMAX [F.Zufelt]	114	12	10	5^{hd}	7½	4^{hd}	6^{2}	6^{4}	9.00
SWEEP SINGER [P.Milligan]	101	8	12	10^{hd}	11^{1}	10^{2}	7^{hd}	$7^{1\frac{1}{2}}$	69.90
CONTRADICTION [N.Jemas]	114	4	4	$8^{1\frac{1}{2}}$	9^{1}	8½	8^{2}	8½	26.20
PARASANG [W.Morrisey]	106	3	11	12	12	12	11^{2}	9½	59.30
SAMBOROMBON [M.N.Gonzalez]	110	2	3	7^{1}	$10^{1\frac{1}{2}}$	$11^{1\frac{1}{2}}$	10½	10^{1}	12.40
ROUNDERS [J.Woolf]	124	10	7	3^{1}	6½	9^{hd}	9½	11^{4}	3.70
ALQUEST [J.Deering]	108	1	5	6^{1}	3^{1}	6½	12	12	29.00

†Dead heat for first. Time, :23 3-5, :47 3-5, 1:12 2-5, 1:38 4-5, 2:03. Two dollar mutuels paid: Royal Nap, $21.80 straight, $25.00 place, $14.20 show; Thumbs Up, $6.60 straight, $6.60 place, $4.60 show; Marriage, $6.80 show. Owner, Thumbs Up, L. B. Mayer. Trainer, V. C. A. Roles. Owner, Royal Nap, Lazy F. ranch. Trainer, Max Hirsch. Went to post at 5:17½. At post 1½ minutes. Start good from gate. Won driving, place same.

ROYAL NAP, a sharp factor from the start and in hand to the final quarter while racing on the outside, did not rally to pressure but hung on resolutely and got up to dead heat with THUMBS UP in the last stride. THUMBS UP, probably much the best and unable to keep up early, improved his position gradually after a half mile, raced into a good lead under only light pressure, then sulked despite vigorous handling, and otherwise might have defeated his company. Marriage, racing improved and hustled into command, came out slightly on the stretch turn, returned to the inside after losing command, and held on fairly well.

CARDINALS BEAT PIRATES TWICE; SANDERS IS HURT

Champions Are Winners by 3-2, 6-2 Scores.

St. Louis, Mo., Sept. 6 (AP).—The world champion Cardinals hurried onward in their quest for a second successive pennant today, winning a double header from the Pittsburgh Pirates, 3 to 2 and 6 to 2.

The double triumph wasn't all sunshine for the Cardinals, however, for they lost the services for a time of First Baseman Ray Sanders. He was hit on the head by a batted ball in the first inning of the opener.

Pittsburgh.	Ab	H	P	A	St. Louis.	Ab	H	P	A
[illegible]					[illegible]				

*Russell batted for Butcher in eighth.

Pittsburgh ....100 000 010—2
St. Louis ....210 000 00*—3

[illegible]

SECOND GAME.

Pittsburgh.	Ab	H	P	A	St. Louis.	Ab	H	P	A
[illegible]					[illegible]				

*Van Robays batted for Brandt in eighth.

[illegible]

DODGERS, BRAVES DIVIDE.

Brooklyn, N. Y., Sept. 6 (AP).—The Brooklyn Dodgers built their winning streak to 10 games today, longest in the five year term of Leo Durocher as manager, by beating the Boston Braves, 7 to 3, in the first game of a double header, but were stopped in the second game, 3 to 2, in 10 innings. A crowd of 28,638 was present.

Boston.	Ab	H	P	A	Brooklyn.	Ab	H	P	A
[illegible]					[illegible]				

[illegible]

SECOND GAME.

Brooklyn.	Ab	H	P	A	Boston.	Ab	H	P	A
[illegible]					[illegible]				

*Ran for Walker in ninth.

[illegible]

GIANTS, PHILLIES SPLIT.

New York, Sept. 6 (AP).—The Philadelphia Phillies divided a double header with the New York Giants before 11,608 fans today, winning the second game, 3 to 1, on Babe Dahlgren's two run homer in the 11th inning, after the Giants had captured the opener, 6 to 3.

Philadelphia.	Ab	H	P	A	New York.	Ab	H	P	A
[illegible]					[illegible]				

Philadelphia ....000 100 020—3
New York ....030 001 11*—6

Runs—New York: Gordon [2], Jurges [2], Lombardi, Fischer; Philadelphia: E. Adams [2], Dahlgren. Runs batted in—Fischer [2], Maynard, Wasdell [2], Lombardi [2], Witek, Dahlgren. Two base hits—Stewart, E. Adams. Three base hit—Fischer. Home run—Lombardi. Sacrifice—Fischer. Double play—Witek to Jurges to Gordon. Left on bases—New York, 7; Philadelphia, 6. Bases on balls—Fischer, 2; Kimball, 3. Struck out—Fischer, 6; Gerheauser, 1. Hits—Gerheauser, 7 in 6 innings; Fischer, 9 in 7 [none out in 8th]; Kimball, 2 in 2; Adams, 0 in 2. Winning pitcher—Fischer. Losing pitcher—Gerheauser. Umpires—Reardon, Goetz, and Ballanfant. Time—2:14.

SECOND GAME.

Philadelphia.	Ab	H	P	A	New York.	Ab	H	P	A
Hamrick,2b	5	1	6	6	Maynard,3b	4	2	2	4
Adams,cf	5	2	1	0	Witek,2b	4	1	5	1
Triplett,lf	4	0	2	0	Rucker,cf	4	0	0	1
Northey,rf	5	1	2	0	Medwick,lf	5	2	0	0
Dahlgren,1b	4	1	13	4	Gordon,1b	4	0	12	0
Stewart,ss	4	0	7	7	Mead,rf	4	0	0	0
May,3b	5	2	0	4	Jurges,ss	3	0	4	2
Culp,c	4	3	2	0	Mancuso,c	3	0	10	1
Kraus,p	3	0	0	2	Chase,p	4	0	0	1
	39	10	33	23		*36	5	33	10

*Lombardi batted for Rucker in 11th.

Philadelphia ....000 000 010 02—3
New York ....000 001 000 00—1

Runs—Philadelphia: Northey, Dahlgren, Culp; New York: Maynard. Runs batted in—Medwick, Adams, Dahlgren [2]. Errors—Mancuso, Maynard, Hamrick. Two base hit—Culp. Home run—Dahlgren. Sacrifices—Witek, Kraus. Double play—Hamrick to Stewart to Dahlgren. Left on bases—New York, 6; Philadelphia, 8. Bases on balls—Chase, 4; Kraus, 3. Struck out—Chase, 10; Kraus, 2. Umpires—Goetz, Ballanfant, and Reardon. Time—2.38. Attendance—11,608 paid.

Double Blow

CINCINNATI.

	AB	R	H	RBI	P	A	E
[illegible]							

CHICAGO.

	AB	R	H	RBI	P	A	E
[illegible]							

[illegible]

SECOND GAME.

CINCINNATI.

	AB	R	H	RBI	P	A	E
[illegible]							

CHICAGO.

	AB	R	H	RBI	P	A	E
[illegible]							

[illegible]

White Cloud, Gossoon II., Yacht Victors

Gossoon II., sailed by Harry Nye Jr., and White Cloud, owned by Phil Hill and George Sollitt, led the fleet of yachts racing on the last leg of the Tristate race yesterday from Michigan City, Ind., to Jackson Park harbor. The race, sponsored by the Jackson Park Yacht club, covered 34½ miles.

Commodore F. C. Noble trophy for the yacht finishing the course in the fastest elapsed time was won by White Cloud, 60 foot cutter flying the Chicago Yacht club burgee. White Cloud was second to finish, with an elapsed time of 6:18:02, also winning the cruising division time prize and first in A class. Summaries:

CRUISING DIVISION.

[illegible]

WASHINGTON PARK RESULTS.

[illegible]

FOURTH RACE—Purse $1,800, allowances, 2 year olds, 6 furlongs:
Am. Eagle, 113: Lowe.28.60 12.60 6.00
Capt. Eddie, 105: Warren 13.60 5.80
Santa Claus, 120: Balaski 3.00
Time, 1:14 2-5. Allied Glory, Gay Orphan, Polly Lou, Albuldo, Okana, Miss U. S. O., ran.

FIFTH RACE—Purse $2,000, handicap, 3 year olds and up, 6 furlongs:
Tellmenow, 104: Milligan.17.60 6.40 4.40
†Silvestra, 109: Morrisey 3.00 3.00
†‡Pig Tails, 116: Jemas 3.00
‡Bold Style, 100: Skoron'i 3.40
Time, 1:13 1-5. Pylon, Jerry Lee, Lady Liberty, Dear Judy ran. †Entry. ‡Dead heat.

SIXTH RACE—Purse $50,000 added, Washington Park handicap, 3 year olds and up, 1¼ miles:
*Royal Nap, 107: Mehrt's.21.80 25.00 14.20
*Thumbs Up, 120: Grohs 6.60 6.60 4.60
Marriage, 124: Burns.... 6.80
*Dead heat.
Time—2:05. Georgie Drum, Alquest, Samborombon, Parasang, Contradiction, Princequillo, Rounders, Anticlimax, Sweep Swinger ran.

SEVENTH RACE—Purse $2,500, allowances, 3 year olds and up, 1 mile:
Daily Trouble, 114: Smith 7.40 4.60 3.80
Blue Pennant, 120: Grohs 5.60 4.20
Bold Chance, 114: Wegrzyn 6.20
Time, 1:38 4-5. †Bulls Eye, Burnt Cork, Silent Julee, †Fair Tip, Sir Jeffrey ran. †Entry.

EIGHTH RACE—Purse $1,800, claiming, 3 year olds and up, 7-8 miles:
Martian, 114: Warren....14.40 7.00 4.00
Hialeah, 116: Smith...... 4.80 3.20
Whose, 110: Jemas...... 2.80
Time, 1:26 1-5. Crimson Tide, Ever Hour, Madigama, Mistress Step, Technician ran.

NINTH RACE—Purse $1,500, allowances, 3 year olds and up, 1⅛ miles:
Philadelphia, 103: Smith.10.60 5.00 3.80
Active, 103: Gruber..... 7.40 5.20
Profile, 116: Gonzalez.... 5.00
Time, 1:53 3-5. Volcano, First Draftee, Eniscorthy, Devil's Crag, Omasari ran.

ATHLETICS BEAT YANKEES, 11-2, THEN LOSE, 11-4

Philadelphia Collects 16 Hits in Opener.

Philadelphia, Sept. 6 (AP).—The last place Philadelphia Athletics handed the pennant bound New York Yankees their third successive defeat, 11 to 2, in the first game of a double header today, but the Yankees looked like the Yankees of old in taking the second game, 11 to 4, before 16,185.

New York.	Ab	H	P	A	Philadelphia.	Ab	H	P	A
[illegible]					[illegible]				

†Ran for Dickey in ninth.

New York........100 100 000—2
Philadelphia ....412 020 20*—11

Runs—Philadelphia: Mayo [4], White [2], Estelella, Siebert, Hall, Wagner, Wolff, New York: Keller, Weatherly. Runs batted in—Weatherly, Siebert [4], Hall, Ripple [3], Dickey, Estelella [2]. Error—Gordon. Two base hits—Weatherly, Keller. Three base hit—Siebert. Home run—Weatherly. Sacrifice—Ripple. Double plays—Hall [unassisted]; Etten to Crosetti to Etten; Suder to Hall to Siebert; Hall to Suder to Siebert; Gordon to Crosetti to Etten; Siebert [unassisted]. Left on bases—New York, 5; Philadelphia, 11. Bases on balls—Donald, 3; Wolff, 2; Byrne, 4. Struck out—Wolff, 5; Donald, 1; Byrne, 4. Hits—Donald, 9 in 3 innings; Byrne, 7 in 5. Hit by pitcher—Wolff [Crosetti]. Passed ball—Wagner. Losing pitcher—Donald. Umpires—Summers, Weafer, and Rue. Time—2:00.

SECOND GAME.

New York.	Ab	H	P	A	Philadelphia.	Ab	H	P	A
Weath'ly,cf	5	2	3	0	Mayo,3b	4	2	2	0
Metheny,rf	3	0	6	0	White,cf	5	2	4	0
Johnson,3b	5	1	0	2	Ripple,rf	5	1	1	0
Keller,lf	5	2	3	0	Estalella,lf	5	1	7	0
Etten,1b	5	1	8	0	Siebert,1b	4	2	7	0
Gordon,2b	5	2	2	2	Hall,ss	3	2	1	5
Hemsley,c	5	1	3	0	Suder,2b	3	0	0	2
Crosetti,ss	5	2	2	2	Swift,c	3	0	4	1
Zuber,p	3	1	0	3	Wagner,c	1	0	0	0
Russo,p	0	0	0	0	Black,p	2	0	1	0
					†Welaj	1	1	0	0
					Arntzen,p	0	0	0	0
					Shieb,p	0	0	0	0
	41	12	27	9		36	11	27	8

†Batted for Black in eighth.

New York ....020 300 006—11
Philadelphia ....200 000 020— 4

Runs—New York, Gordon [2], Keller [2], Weatherly, Metheny, Johnson, Etten, Crosetti, Russo, Zuber; Philadelphia: White, Ripple, Siebert, Hall. Runs batted in—Estalella, Hall [2], Keller [3], Crosetti, Zuber [2], Weatherly, Welaj, Johnson [2], Etten, Gordon. Errors—Hall, Siebert. Two base hits—Gordon, Siebert. Three base hits—Zuber, Keller, Etten. Home run—Keller. Stolen base—Welaj. Sacrifice—Hall. Double play—Crosetti to Gordon to Etten. Left on bases—New York, 6; Philadelphia, 10. Bases on balls—Black, 1; Zuber, 3; Russo, 1; Arntzen, 2. Struck out—Black, 4; Zuber, 3. Hits—Black, 7 in 8 innings; Arntzen, 3 in ⅓; Shieb, 2 in ⅔; Zuber, 11 in 7⅔; Russo, 0 in 1⅓. Winning pitcher—Zuber. Losing pitcher—Black. Umpires—Weafer, Rue, and Summers. Time—2:11. Attendance—16,185.

RED SOX WIN TWO.

Boston, Mass., Sept. 6 (AP).—The Boston Red Sox won a double header with the Washington Senators today by taking the second game, 4 to 1, behind the six hit pitching of Joe Dobson after winning the opener, 5 to 1.

Washington.	Ab	H	P	A	Boston.	Ab	H	P	A
Case,rf	3	0	2	0	Newsome,ss	3	1	1	3
Powell,lf	4	1	1	0	Metk'ich,cf	3	0	3	0
Spence,cf	4	1	2	0	Lupien,1b	5	1	9	0
Johnson,1b	3	1	8	2	Doerr,2b	3	2	3	3
Robert'n,3b	4	0	2	2	Tabor,3b	3	1	1	1
Early,c	2	0	4	0	Fox,rf	4	1	6	0
†Myatt	0	0	0	0	Lazor,lf	4	1	3	0
Priddy,2b	4	1	4	3	Peacock,c	4	2	1	0
Roberts,ss	3	0	0	0	Hughson,p	2	0	0	2
Candini,p	2	0	1	0					
Curtis,p	0	0	0	0					
	*30	4	24	7		31	9	27	9

*Moore batted for Candini in 7th. †Ran for Early in ninth.

Washington ....000 100 000—1
Boston ....101 010 02*—5

Runs — Boston: Newsome [2], Lupien, Lazor, Peacock; Washington: Spence. Runs batted in—Robertson, Metkovich, Lupien, Doerr, Tabor. Two base hits—Newsome, Doerr, Peacock. Three base hits—Spence, Lupien. Stolen bases—Lazor, Peacock. Sacrifices—Metkovich, Hugson. Double play—Newsome to Doerr to Lupien. Left on bases—Washington, 6; Boston, 10. Bases on balls—Candini, 3; Curtis, 3; Hughson, 2. Struck out—Candini, 3; Curtis, 1; Hughson, 1. Hits—Candini, 7 in 6 innings; Curtis, 2 in 2. Hit by pitcher—Hughson [Johnson, Case]. Losing pitcher—Candini. Umpires—Hubbard and Rommell. Time—1:43.

SECOND GAME

Washington.	Ab	H	P	A	Boston.	Ab	H	P	A
Case,rf	4	1	3	0	Newsome,ss	4	1	3	3
Vernon,1b	3	0	5	2	Metko'ch,cf	4	1	1	0
Johnson,1b	0	0	1	0	Lupien,1b	3	0	11	0
Powell,lf	4	0	3	0	Doerr,2b	4	1	4	6
Spence,cf	4	2	2	0	Tabor,3b	3	1	3	3
Robert'n,3b	4	0	1	1	Fox,rf	2	1	1	0
Priddy,2b	4	0	4	1	Lazor,lf	2	1	1	0
Sullivan,ss	3	2	2	1	Partee,c	2	0	2	1
Giuliani,c	3	0	2	2	Dobson,p	2	0	1	0
Mertz,p	1	1	1	2					
Wynn,p	0	0	0	0					
	*31	6	24	9		26	6	27	13

*Moore batted for Mertz in seventh.

Washington ....000 010 000—1
Boston ....000 013 00*—4

Runs—Boston: Newsome, Lupien, Doerr, Tabor; Washington: Sullivan. Runs batted in—Case, Doerr [3], Lazor. Two base hits—Sullivan, Newsome, Tabor. Three base hit—Sullivan. Home run—Doerr. Sacrifices—Fox, Partee. Double plays—Tabor to Doerr to Lupien; Newsome to Doerr to Lupien. Left on bases—Washington, 5; Boston, 4. Bases on balls—Mertz, 3; Wynn, 1; Dobson, 2. Struck out—Mertz, 2; Dobson, 3. Hits—Mertz, 5 in 6 innings; Wynn, 1 in 2. Balk—Mertz. Losing pitcher—Mertz. Umpires—Rommel and Hubbard. Time—1:42. Attendance—14,959.

INDIANS WIN TWICE.

Cleveland, O., Sept. 6 (AP). — The Cleveland Indians won a double header from the St. Louis Browns today, capturing the 10 inning opener, 3 to 2, and the five inning final, 2 to 0, at Municipal stadium before 12,632.

St. Louis.	Ab	H	P	A	Cleveland.	Ab	H	P	A
Gut'ri'ge,2b	5	3	5	3	Peters,3b	4	1	0	4
Zarilla,rf	5	1	2	1	Hockett,cf	4	2	3	1
McQuinn,1b	5	2	6	2	Cul'nbine,rf	5	1	2	1
Laabs,lf	4	2	5	0	Heath,lf	5	1	2	0
Stephens,ss	4	0	0	1	Rocco,1b	4	3	10	2
Byrnes,cf	3	0	5	1	Boudreau,ss	4	3	4	4
C'ris'm'n,3b	4	0	3	1	Mack,2b	3	2	4	1
Ferrell,c	4	2	3	1	Desautels,c	5	0	4	1
†Kreevich	0	0	0	0	Bagby,p	3	1	1	2
Hayes,c	0	0	0	0					
Sundra,p	2	2	0	2					
‡Chartak	1	1	0	0					
Milnar,p	0	0	0	2					
	*37	13	29	14		37	14	30	16

†Ran for Ferrell in ninth. ‡Batted for Sundra in seventh *Two out when winning run scored.

St. Louis........000 000 200 0—2
Cleveland ....100 100 000 1—3

Runs—Cleveland: Boudreau, Hockett, Rocco, St. Louis: Byrnes, Ferrell. Runs batted in—Rocco, Desautels [2], Chartak, Gutteridge. Two base hits—Peters, Rocco. Three base hit—Laabs. Sacrifices—Mack, Laabs, Rocco, Milnar, Peters. Double plays—Rocco to Boudreau; Cullenbine to Desautels; Mack to Boudreau to Rocco; Christman to Gutteridge to McQuinn; Byrnes to McQuinn to Christman. Left on bases—St Louis, 10; Cleveland, 12. Bases on balls—Bagby, 3; Sundra, 1; Milnar, 3. Struck out—Bagby, 2; Milnar, 2. Hits—Sundra, 10 in 6 innings; Milnar, 4 in 3 2-3. Losing pitcher—Milnar. Umpires—Berry Stewart, and Pipgras. Time—3:05.

SECOND GAME.

Cleveland.	Ab	H	P	A	St. Louis.	Ab	H	P	A
Peters,3b	2	1	2	1	Gut'ridge,2b	3	1	3	1
Hockett,cf	3	0	1	0	Zarilla,rf	3	2	0	0
Cullenbine,rf	3	0	0	0	McQuinn,1b	2	0	4	0
Heath,lf	3	1	2	1	Laabs,lf	1	0	0	0
Rocco,1b	2	0	8	0	Stephens,ss	2	0	0	2
Boudreau,ss	1	1	1	1	Byrnes,cf	2	1	4	0
Mack,2b	2	0	1	2	Christmn,3b	2	0	2	1
Desautels,c	2	1	3	1	Schultz,c	2	0	4	0
Kennedy,p	1	1	0	3	Galehouse,p	2	0	0	2
	19	5	18	9		19	4	*17	6

St. Louis ....000 00—0
Cleveland ....001 10—2

Runs—Cleveland: Desautels, Heath. Runs batted in—Peters, Boudreau. Two base hits—Gutteridge, Boudreau, Heath. Stolen base—Boudreau. Sacrifices—Kennedy, Rocco, Boudreau, Peters. Double plays—Peters [unassisted]; Peters to Mack to Rocco. Left on bases—St. Louis, 3; Cleveland, 6. Bases on balls—Kennedy, 2; Galehouse, 2. Struck out—Kennedy, 3; Galehouse, 3. Umpires—Stewart, Pipgras, and Berry. Time—1:39. Attendance—12,632.

Ties Record

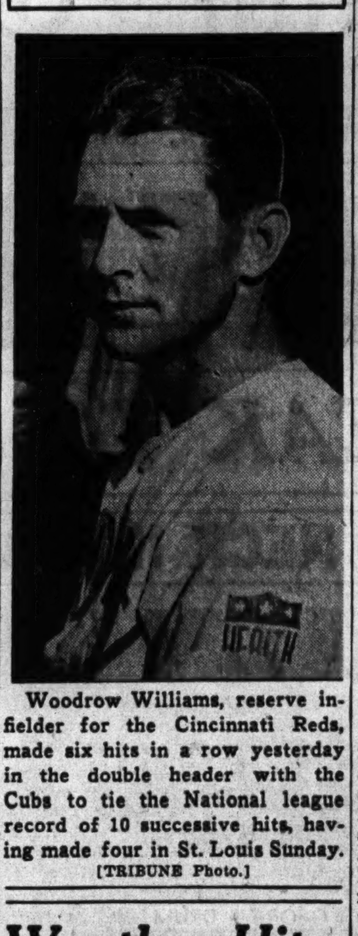

Woodrow Williams, reserve infielder for the Cincinnati Reds, made six hits in a row yesterday in the double header with the Cubs to tie the National league record of 10 successive hits, having made four in St. Louis Sunday. [TRIBUNE Photo.]

Weather Hits Sox, Tigers in Pocketbook

BY IRVING VAUGHAN.
[Chicago Tribune Press Service.]

Detroit, Mich., Sept. 6.—The White Sox and Tigers were all set to furnish good clean fun and the treasury departments of the two clubs were prepared to total up the take from a fairly large turnout of customers today, but there were neither fun nor patrons. It was all the fault of the weather and instead of returning home tonight for another of those three day vacations by which the schedule makers stretched out the season, the Sox and Tigers will play twice tomorrow.

The pitching will be handled by the same fellows who were to have worked today. Eddie Smith will be in charge in the first game, probably opposed by Hal Newhouser another southpaw. For the second match Orval Grove will be trotted out but his mates haven't promised him definitely that they'll do any better than the two runs scored in his behalf in his last two starts. If Newhouser works for the Tigers in the first game, Grove will draw Dizzy Trout as an opponent.

BARTELL MAY BE LOST TO GIANTS REST OF SEASON

New York, Sept. 6 [Special].—Dick Bartell, peppery New York Giant infielder, may be lost to the club for the rest of the season.

Dr. Francis Sweeney said today that the veteran player suffered a fracture of the right wrist where he was hit by Rex Barney, Brooklyn pitcher, in Saturday's 17 inning game, and the team physician estimated that Bartell would be out of action for four weeks.

DETROIT ENTRIES.

FIRST RACE—Purse $1,200, claiming, 3 year olds and up, 6 furlongs:
Moot Question ..109 | Sabra 106
Royal One ......109 | Three Roses 101
Alchanc ....109 | Ackwell 109
*Brosal ....104 | Old Book 115
Queen Echo .....106 | Misslam 106
Alfadildo ......108 | *Rosemere Rose..104

SECOND RACE—Purse $1,200, maidens, 2 year olds, 6 furlongs:
Chaladee ....105 | *Lights Abeam..103
Templet ....115 | Beautiful Boy...108
Ballury ....118 | Libyan Star 115
*Sea Lane ......113 | Valdina Idol 111
Lostahat ....114 | Our Merrick 118
Wonder Witch ...105 | Sugmae 108

THIRD RACE—Purse $1,200, claiming, 3 year olds, 6 furlongs:
Semper Ego .....113 | Epigal 110
Ronnette ....110 | *All Charm 105
Miss Foy ....110 | Rockspring Rip .113
*May J. ....105 | *Jokapi 108
Black Skimmer...113 | Fair Georgia 110
Oomph Girl 110

FOURTH RACE—Purse $1,300, claiming, 2 year olds, 6 furlongs:
*Manda ....100 | *Bomberess 100
Six Trix ....113 | Warrior Lad 105
Kings Mount ....111 | Riskton 108
Star Maedic 113

FIFTH RACE—Purse $1,400, claiming, 3 year olds and up, 6 furlongs:
Bright Arc .....113 | Uncle Jock 110
King Leroy .....108 | *Bert W. 100
Double Back ....105 | Doll Baby 105
Mintlock 116

SIXTH RACE—Purse $1,200, claiming, 3 year olds and up, 1 1-16 miles:
Scrooge ....116 | Macks Prince ...113
Alumont ....113 | Straw Stack 116
*Inconceivable ..113 | Pari King 113
*Mango ....97 | Sidout 107
Valdina Fable ..113

SEVENTH RACE—Purse $2,500, claiming, 3 year olds and up, 1 1-16 miles:
*Gallee ....98 | Pistol Pete 108
Tomluta ....113 | *Grano Saltis ...105
Lucia's Sun ....112 | *Hereshels 104
Toonerville 109

EIGHTH RACE—Purse $1,200, claiming, 3 year olds and up, 1 1-16 miles:
Bit of Sugar.....94 | My Myri 106
Sallymar ....106 | Sly Tom 109
Red Duster ......99 | Ambo 106
Darby Dismay ...109 | *Plucky Muffin..104

RUN DEAD HEAT IN $61,100 RACE AT WASHINGTON

Royal Nap and Thumbs Up 1st, Marriage 3d.

[Continued from first sport page.]

pace, Conn McCreary saving ground with him along the rail.

As they galloped down the back stretch and around the turn, Thumbs Up improved his position steadily. By the time they were approaching the stretch the main issue developed into a struggle involving Marriage, Thumbs Up and Royal Nap. Side by side these three swung into the straightaway.

Thumbs Up In Command.

Grohs then drove Thumbs Up from between the other two and sent him into command. At midstretch he was out in front by a length and a half, while Marriage and Royal Nap were running head and head. Princequillo was two lengths further back but he was failing to show enough finishing zip to get to the leaders.

As they went into the last furlong it seemed as tho Thumbs Up had the race assured. Then Royal Nap, running at a steady clip, began getting to his rival bit by bit. Grohs tried desperately to drive Thumbs Up on with the whip, but the Mayer horse showed a disposition to call it quits. Then came the last few strides with Royal Nap getting up just in time.

Royal Nap, a 3 year old colt, had been running consistently in the money in stake events at Jamaica, Belmont, and Garden State. He had not been worse than third on only one occasion in his last six starts.

NARRAGANSETT PARK RESULTS.

FIRST RACE—Purse $1,200, claiming, 3 year olds and up, 6 furlongs:
Frontier Jane, 108: Pratt 4.00 2.80 2.80
Liberty Sand, 113: Trent. 4.20 3.80
Quick Baker, 103: Little 11.00
Time, 1:12 4-5. Ned's Queen, Gun Site, Tea Clipper, Fair Fighter, Hot Dare, Hardy Bud, Prospectus ran.

SECOND RACE—Purse $1,300, claiming, 3 year olds and up, 6 furlongs:
Morocco Sir, 116: Clag'tt 7.60 3.20 2.60
Wise Niece, 113: Rienzi 2.80 2.20
Clamor Girl, 113: Strange 2.80
Time, 1:12 1-5. Styx, Early Delivery, Chalara, Genial Guy ran.

THIRD RACE—Purse $1,300, claiming, 3 year olds and up, mile and 70 yards:
Bulwark, 116: Whaler.. 8.80 5.00 3.20
Dodge City, 110: Claggett 8.20 4.40
Ida Rogers, 105: Willia's 2.80
Time, 1:45. Valdina Eterno, Lost Gold, Aldridge, Pollenator ran.

FOURTH RACE—Purse $1,500, claiming, 3 year olds and up, 6 furlongs:
War Result, 112: Trent... 7.00 3.60 2.40
Bingo Bridget, 113: B'retti. 3.20 2.40
Boy Baby, 108: Whaler... 2.40
Time, 1:11 3-5. Quakertown, War Reward, Easy Blend ran.

FIFTH RACE—Purse $1,800, allowances, 3 year olds and up, 6 furlongs:
Cherrydale, 113: Trent.... 4.20 3.40 3.00
Equistar, 110: Claggett... 7.80 5.20
Tetra Rock, 116: Lynch.. 5.60
Time, 1:11 1-5. Sequoia Sport, Soliure, Burgaway, Zaca Rosa, K. Dorko ran.

SIXTH RACE—Purse $10,000, James H. Connors Memorial Stakes, 2 year olds, 6 furlongs:
Com'che Peak, 115: Col'ns.17.00 6.80 4.00
*Cattach'tico, 114: Trent 6.40 6.00
*V'dina Craft, 112: Martin 4.80 5.00
Time, 1:12 4-5. Eternity, Frisky Fire, Civil Liberty, Tropea ran. *Dead heat.

SEVENTH RACE—Purse $1,400, claiming, 3 year olds, 6 furlongs:
Plaidloch, 116: Chojnacki 7.80 5.20 4.00
Hidden Ace, 116: Plesa.. 11.40 5.60
Betty Leon, 108: Williams 3.60
Time, 1:13 1-5. Uh Huh, Gay Flight, Valdina Pledge, Mythologist, Fire Kabo, Fast Tempo, Hygro's Man ran.

EIGHTH RACE—Purse $1,400, claiming, 3 year olds and up, 1 1-16 miles:
Goober Lad, 115: Turn'l 6.60 4.20 3.20
Light Landing, 105: Cla't 10.20 6.00
Little Slam, 112: Choln'i 3.80
Time, 1:46 3-5. A One, Fancy Free, Airy Goer, Woodvale Queen, Spartiate, Bostee, Bunny Baby ran.

NINTH RACE—Purse $1,200, claiming, 3 year olds and up, 1 1-16 miles:
Viscounty, 115: Wahler.. 6.40 4.20 3.20
Snow Line, 107: Williams 10.00 5.00
Ranger II., 115: Boyle... 3.60
Time, 1:47. Grey Wolf, Off Shore, Lady Orchid, Grebe, My Elsie ran.

AQUEDUCT ENTRIES.

FIRST RACE—Purse $2,000, claiming, 2 year olds, 6 furlongs:
Reimburseme ....113 | Scotch Mound....113
Knights Armor...116 | Resale 116
Raw Recruit.....116 | Respire 122
Corrour ....111 | Scared Cards.....112
Magic Heels.....108 | Plane Shadow....119
Chic Shirley.....113

SECOND RACE—Purse $1,800, claiming, 3 year olds, 6 furlongs:
Swish ....108 | Tim-O-Shank 122
Parachutist .....113 | Lovely One......113
Caroline F.......111 | Roxspur 111
Yolandita ....113 | Bollinger 111
Alpine Light.....115 | *Briarchal 106
Grey Squire......114 | Sun Flame.......114
Gold Tint........113 | Cherry Crush.....116
Poms ....106 | *Briarlass 107
Fighting Flyer...117 | Omachat 108

THIRD RACE—Purse $1,800, claiming, 4 year olds and up, 6 furlongs:
De Kalb.........116 | Seamanlike 116
Sicyon ....117 | Diamond Shoals..116
Psychiatrist ....111 | Maerunway 117
Scotch Trap.....121 | Roman Flag......123
Spare Man.......116

FOURTH RACE—Purse $2,300, maidens, 2 year olds, 5½ furlongs:
Turf R..........115 | Stalingrad 115
*Fantamos ......115 | Rush Light......110
Vitamin ....115 | Dark Display.....115
*Persandra .....115 | Minna's Agent....115
Step Across......115

FIFTH RACE—Purse $2,300 added, handicap, 3 year olds, 6 furlongs:
Eye for Eye......112 | New Moon........122
Breezing Home...114 | Esterita 112
Fair Weather.....110

SIXTH RACE—Purse $2,800 added, Bracadale handicap, 3 year olds and up, 1 1-16 miles:
Minee-Mo ....122 | Singing Torch....113
Sugar Ration.....106 | Llanero 115
Sickles Choice....112 | Omission 109
Paperboy 112

SEVENTH RACE—Purse $1,800, claiming, 4 year olds and up, 1⅛ miles:
Solita ....111 | Ask Me..........112
Crystal ....109 | Rodimic 111
Blue Stride......109 | George Lamaze..110
Charlene ....109 | Saxon Paul......114

Hawthorne Handicaps

Track Fast.

FIRST RACE—Purse $1,200, maidens, 2 year olds, 6½ furlongs:

Horse	Wt.	P.P.	Jockey.	Odds.
Supreme Bid	118	4	No boy	8-5
Guante	118	1	Peterson	6-1
End Man	118	7	Smith	12-1
Meninisse	118	2	Morrisey	10-1
Ed B.	113	3	Fielding	10-1
Sir Leo	118	5	Pena	15-1
Dark Cloud	113	6	Fielding	12-1
Rockwood Jean..	118	8	Burns	15-1
O'Hurry	118	9	Gonzalez	15-1
Cherry Wine	118	10	Higley	6-1
Judge Leighton...	118	11	No boy	20-1
Chief Adviser ..	118	12	Balaski	7-2
Trevy Woods ...	113	13	Bianco	15-1
The Captain	118	14	Pierson	12-1
Infinity Sheik...	118	15	Hauer	20-1
Port Ballot	118	16	Carroll	15-1
Doodle Bug ...	118	17	Martin	12-1

SECOND RACE—Purse $1,200, claiming, 3 year olds and up, 6 furlongs:

Blossom Queen .	111	6	No boy	6-1
Free Miss	106	8	No boy	12-1
Merry Marine ..	114	1	Martin	15-1
Bo Betty	106	2	No boy	15-1
Black Fire	105	3	Pena	4-1
Charming	111	4	Skoronski	20-1
LaCrescenta	100	5	Pucci	15-1
Michigan Blue .	117	7	Whiting	7-2
Crystal Torch ...	106	9	Peterson	10-1
Tip Your Hat ...	108	10	Pena	15-1
Keekee	111	11	Lowe	10-1
Uncle Barb	108	12	No boy	20-1
Flush	114	13	Lowe	20-1
Jackorack	114	14	Pena	8-5
Brilliant Fly ...	108	15	Lowe	10-1
Brilliant Jr.	108	16	Peterson	15-1
Melody	105	17	No boy	15-1
Sam Houston ..	112	18	No boy	10-1

THIRD RACE—Purse $1,200, claiming, 3 year olds and up, 6½ furlongs:

Cideam	100	7	Wegrzyn	12-1
Circus Wings.....	114	3	Deering	5-2
Three Bangs.....	117	2	McLeod	10-1
Maw	111	1	Martin	10-1
Rogers Boy......	111	4	No boy	12-1
Some Ad........	111	5	No boy	12-1
Tetragal	108	6	No boy	10-1
Anopheles	114	8	Whiting	10-1
Ida Streng.......	117	9	Carroll	12-1
Sweep Through..	111	10	Morrisey	12-1
Masculine	111	11	Haritos	10-1
Mismark	114	12	Pena	7-2
Might Step......	111	13	Pena	4-1
Leo's Brandy....	105	14	No boy	10-1
Gummed Up.....	108	15	Haritos	10-1
Cincinnatus	105	16	Dotter	6-1
Jungle Moon.....	111	17	No boy	20-1
Grey Ivoire......	111	18	Morrisey	20-1

FOURTH RACE—Purse $1,200, claiming, 3 year olds and up, 6½ furlongs:

Romulus	112	3	Smith	5-2
Air Warden......	105	7	Grohs	6-1
Teentee	112	4	Pena	7-2
Sunny Portress..	105	1	Lemmons	10-1
Yar	114	2	Dotter	4-1
Hoosier	108	5	Pierson	10-1
Topnard	107	6	Pena	12-1

FIFTH RACE—Purse $1,200, allowances, 2 year olds, 6 furlongs:

*Mr. Rabbit	112	10	No boy	7-2
Brown Flame	115	11	Gonzalez	6-1
Miss Fluff	107	1	Wegrzyn	10-1
Head Flight.....	108	2	No boy	15-1
Bagnell	104	3	Wegrzyn	10-1
Capt. Eddie.....	104	4	Warren	10-1
*Restoration ...	109	5	Higley	7-2
Valdina Seer....	112	6	No boy	10-1
Cold Shot.......	106	7	Morrisey	20-1
Merry March....	104	8	No boy	20-1
Holdall	113	9	Fielding	12-1
Brief Sigh.......	118	12	Smith	5-2
Lady Nikoh.....	115	13	Gonzalez	12-1
Missy Miss......	109	14	No boy	4-1
Twixt	109	15	Higley	12-1
Observer	112	16	Balaski	10-1
What A Play....	118	17	No boy	4-1
Dawn	112	18	Whiting	12-1

*Entry.

SIXTH RACE—Purse $2,500, Inaugural handicap, 3 year olds and up, mile and 70 yards:

BEAUTIFUL II..	118	6	Higley	5-2
*Bushwacker ...	106	8	No boy	7-2
Shot Put	107	3	Fielding	6-1
Valdina Groom..	112	1	Warren	10-1
Wedding Call....	115	2	Zufelt	9-2
Happy Pilot	103	4	Pena	12-1
*Daily Trouble..	111	5	Dotter	7-2
Bold Chance.....	109	7	No boy	10-1
Choppy Sea.....	105	9	Jemas	12-1
Take Wing......	114	10	Smith	6-1
Full Cry........	109	11	Haley	12-1
Mixer	104	12	No boy	10-1
Beau Ary.......	98	13	No boy	20-1

*Entry.

SEVENTH RACE—Purse $1,200, allowances, 3 year olds and up, 1 1-16 miles:

Vain Captain....	118	4	Higley	10-1
Sharpshell	118	6	Whiting	5-2
Wild Oats.......	118	14	Martin	12-1
K. Rounder......	118	1	Lemmons	12-1
Count Traumer..	107	2	Haley	12-1
Knight Call......	115	3	No boy	12-1
Afghanistan	117	5	Deering	7-2
Sweet Story......	110	7	Fielding	12-1
Constant Aim....	112	8	Whiting	10-1
Fair Haired Boy..	118	9	No boy	10-1
Red Cin.........	118	10	No boy	6-1
Little Bolo.......	110	11	Morrisey	8-1
Hight Talent.....	112	12	Skoronski	20-1
Reztips	113	13	Warren	10-1

EIGHTH RACE—Purse $1,200, claiming, 3 year olds and up, 1⅛ miles:

Troth	97	6	Skoronski	12-1
Materialize	111	7	No boy	4-1
Three Sands	106	8	Wegrzyn	15-1
Carbala	100	1	No boy	20-1
Jeffersontown ...	111	2	Whiting	10-1
Old Main Road..	112	3	No boy	12-1
George Wahlman.	114	4	Pierson	10-1
Hydate	105	5	Skoronski	15-1
More Refined.....	117	9	Smith	10-1
Nanny	102	10	No boy	12-1
Dark Watch......	106	11	No boy	15-1
Anthology	111	12	Pena	7-2
Hi Kid..........	114	13	Skoronski	4-1
Alcinous	111	14	No boy	15-1
Tom's Ladd......	111	15	No boy	12-1
Mischief Afoot...	117	16	Bianco	10-1
Pennsburg	106	17	Bianco	10-1
Eleventh Hour...	106	18	No boy	15-1

NARRAGANSETT PARK ENTRIES.

FIRST RACE—Purse $1,200, claiming, 3 year olds and up, mile and 70 yards:
Nosined ....103 | Goodanwarm 113
*Catomar ....105 | Canterbrun 113
Molasses Jo ....109 | Still Gallant.......113
Herod's Pilate....113 | *Valdina Flare....105
Winged Phariah..113 | Magic Lady.......110
Seaman ....116 | Seaward Bound..106
Valdina Bien.....109 | Country Lass.....110
Molasses Bill.....113 | Idle Fancies......110

SECOND RACE—Purse $1,200, claiming, 3 year olds and up, 6 furlongs:
Lawyersville ....113 | Ballarosa 113
Pretty Is........111 | Four Leaf........105
*Memphis Lad...108 | Vesuvius 113
Blensign ....113 | Mack's Miss......110
*Royal Army....106 | Valdina Rocket..105
*Sun Ivy........105 | Pilot Boat.......116
Ardenell ....113 | Mindeful 110
*Range Dust.....108 | Prince Beiltro....113

THIRD RACE—Purse $1,200, maidens, 2 year olds, 6 furlongs:
*Omastone ....111 | Omaloo 116
Psychic Rate.....116 | Kenty Boy........116
Dauber Up.......116 | Early Winter.....116
Fall Brook.......116 | Touche Pas......116
Camera Man.....116

FOURTH RACE—Purse $1,200, claiming, 3 year olds and up, 6 furlongs:
Flaming High....116 | Colors Up........108
Shepson ....116 | Key Largo........108
Centuple ....116 | *Pariferda 100
Short Measure....110 | Brave Sir.......113
Primarily ....116 | Hi Pov 113
Tintitter ....102 | *Meadow Dew....105
*Spare the Rod..111 | Dainty Ford......110
Witness Stand....113 | Straight Lead....113

FIFTH RACE—Purse $1,300, claiming, 3 year olds and up, 1 1-16 miles:
*Misfit ....108 | Pharatheen 113
Manamaid ....113 | Beauty Blen......110
Silver Grail......116 | Travelalong 109
Landslide 113

SIXTH RACE—Purse $1,400, claiming, 2 year olds, 6 furlongs:
*In Vogue.......105 | *China Lady..... 98
Glorious Sec.....105 | *Bud West.......108
Renraw ....111 | Uncle Bud.......110
*Buck Patch.....108 | *Leo's Girl......105
*Pida ....103 | Pipeliner 113
Sunamit ....115 | Gun Flash.......110
Boston Victory...111 | Crestfallen 113

SEVENTH RACE—Purse $1,200, claiming, 3 year olds, mile and 70 yards:
Bras ....110 | Tina Sanjour.....107
Gorse Hill.......110 | Wadedale 110
Pentland Firth....113 | Buckle Down......110
*White Ford.....111 | Pamphlet 110
Bass Fiddle......113 | Timothy C........117
Mc. MacGurrin...113 | Tidy Thing.......107
Alfred Stuart....113 | Flying Junior.....113
Bus Girl........113 | *Five A. M.......108

EIGHTH RACE—Purse $1,200, claiming, 3 year olds and up, mile and 70 yards:
Two Ply.........113 | Raj Kumar.......109
Black One.......113 | Jessie Gladys....110
Gold Bill........113 | Neddie's Lass ...110
Exploration .....116 | Red Berry........113
Grand Venture...113 | Maezaca 113
*Belmar Bess....105 | Orcades 110
In Dutch.........113 | Light Chaser.....109
Lady's Count.....113 | *Noodles 105

AQUEDUCT RESULTS.

FIRST RACE—Purse $1,800, optional claiming, hurdle race, 3 year olds and up, about 1½ miles:
Chesapeake, 136: Owens ..8.30 3.80 2.90
Norge II., 142: Walker ... 3.70 2.70
High Tint, 133: Smiley 3.30
Time, 2:47 3-5. Village Chimes, Stevee W., River Wolf, Sunday Puzzle ran.

SECOND RACE—Purse $2,300, maidens, 2 year olds, 5½ furlongs:
Okapi L'cer, 116: W'rope.17.60 8.80 5.70
Hoodoo, 116: Atkinson .. 7.00 5.00
Grand Fleet, 116: L'gden 4.90
Time, 1:06 3-5. Lou-Bre, Beau Quest, Big Head, Big Raid, Devils Guide, Join Up, Adelphia, Tex Martin ran.

THIRD RACE—Purse $2,300, allowances, 3 year olds, 6 furlongs:
Navigating, 117: Stout ..8.60 3.80 3.00
Sea Frolic, 108: Longden 3.20 2.60
Golden Thorn, 106: Givens 3.90
Time, 1:12 1-5. Bottle Imp, Jamesborough, Mercy ran.

FOURTH RACE—Purse $2,300, maidens, 2 year olds, 5½ furlongs:
Spheric, 116: Longden ..11.60 6.70 5.00
Miracle Man, 116: Eccard 22.50 11.30
Your Reward, 116: Snider 12.00
Time, 1:07. Play Grier, Appleknocker, Change Here, Great Beyond, Play Dusty, Plasma, Ligarotito ran.

FIFTH RACE — Purse $5,000 added, handicap, 3 year olds and up, 5½ furlongs:
Poacher, 118: Brooks 8.80 5.50 4.40
True North, 132: Atkinson 8.90 6.40
Ariel Lad, 138: Wagner .. 5.40
Time, 1:05 [equals track record]. Fire Warden, Happy Note, Mettlesome, Vain Prince, Dejection, Bright Willie ran.

SIXTH RACE — Purse $10,000 added, Aqueduct handicap, 3 year olds and up, 1 1-16 miles:
With Reg'ds, 122: Lon'n.12.60 5.30 3.90
Apache, 122: Stout....... 3.80 2.80
First Fiddle, 122: Haas.. 3.00
Time, 1:43 3-5. Hasteville, Eire, The Rhymer, Water Pearl ran.

SEVENTH RACE—Purse $2,300, allowances, 3 year olds and up, 1 1-16 miles:
Capt. Caution, 115: Giv's 5.80 4.00 3.20
Mokablue, 115: Hanna.. 6.70 4.50
V for Victory, 109: Bro's 3.90
Time, 1:45 4-5. Five-O-Eight, Pursuit Plane, Jimjoe, Blue Whistler, Jaquita ran.

EIGHTH RACE—Purse $2,300, claiming, 3 year olds and up, 1⅛ miles:
Southport, 113: Givens... 4.90 3.00 2.50
Bold Salute, 105: Eccard 3.90 3.40
Xam, 110: Brooks........ 4.50
Time, 2:48. Swell Kid, Ho Down, Earliana ran.

Daily Doubles

WASHINGTON PARK.
Little Alice and Riverlass...........$39.60
AQUEDUCT.
Chesapeake and Okapi Lancer.......$79.50
DETROIT.
Milk Punch and Kempy...............$202
NARRAGANSETT PARK.
Frontier Jane and Morocco Sir......$19.40

"YEAR AFTER YEAR ONLY Fine BEER" Schmidt's City Club MONroe 7400

DETROIT RESULTS.

FIRST RACE—Purse $1,200, claiming, 3 year olds and up, 1 1-16 miles:
Milk Punch, 104: Hall....35.40 13.40 9.00
Red Horizon, 115: Critch'd 13.80 8.80
Out Front, 104: Hart.... 4.40
Time, 1:49 3-5. Countmein, Sherlock, Little Ebony, Dust Cap, †Saintly, †Galorita, Hazel Lee ran. †Field.

SECOND RACE—Purse $1,200, claiming, 3 year olds and up, 6 furlongs:
Kempy, 107: Brennan.... 6.00 3.40 2.20
Valdina Lord, 110: Layton. 3.60 2.40
Axelson, 113: Hall....... 2.40
Time, 1:14 2-5. White Bait, Toast, Sandy Sku ran.

THIRD RACE—Purse $1,200, claiming, 3 year olds and up, 6 furlongs:
Miss Frakes, 107: Roberts 7.00 3.40 2.80
Hutoka, 102: Hart........ 3.60 2.60
Uncle Walter, 110: White. 3.20
Time, 1:15. Spare Parts, Valdina Boss, China Boy ran.

FOURTH RACE—Purse $1,200, claiming, 3 year olds, 6 furlongs:
Luck Greenock, 116:
Layton 11.20 4.80 2.80
Quick Bubble, 108: Hall.. 9.20 4.00
Mattie Sue, 110: Adams.. 2.60
Time, 1:15. Developer, Valoril, Chickie D. D., Gold Queen ran.

FIFTH RACE—Purse $2,500, Nastal handicap, 2 year olds, 6 furlongs:
Soldier, 106: Roberts.....25.40 7.20 3.00
Chaco Bal'd, 110: Layton 2.80 2.40
Tool Maker, 100: Barney 3.80
Time, 1:14 2-5. Mon o' Haste, Fort Ben Dancing Duke, Reward Me, Seance ran.

SIXTH RACE—Purse $7,500, Spaatz handicap, 3 year olds, 6 furlongs:
†Gol'n Man, 105: Barney.19.60 6.40 4.00
‡Reap Gl'y, 112: Mojena 3.20 2.60
No Wrinkles, 115: Adams 3.60
Time, 1:13 3-5. ‡Careless, †Hasty Kay, Night Crawler, Scots Fling, Momentito, Valdina Punch, Fiddler's Bit, Lady Rebecca ran. †Entry. ‡Entry.

SEVENTH RACE—Purse $5,000, Gen. Vandergriff handicap, 3 year olds and up, 1 1-16 miles:
Ball Player, 116: Layton 6.00 3.20 2.60
Bon Jour, 105: Hart..... 3.00 2.60
Enter, 108: Calvert...... 4.40
Time, 1:46 1-5. Bonnie Andrew, Wise Father, Columbus Day, Col. Teddy ran.

EIGHTH RACE—Purse $1,500, claiming, 3 year olds and up, 6 furlongs:
Dedlock, 113: Turk 5.60 3.60 2.80
Hi Duke, 108: Butcher .. 5.20 3.60
Anytime, 108: Brennan .. 4.40
Time, 1:14 4-5. Prince Chance, Gallant Hour ran.

Racing Thrills at HAWTHORNE
8 RACES—FIRST AT 2:45
TODAY IS LADIES' DAY
30c Tax Only
— TRANSPORTATION —
Douglas Pk. Express Trains (making all loop stops) leave every 15 min.
Grandstand $1.00, Clubhouse $2.00. Tax Inc.

HOLD INAUGURAL HANDICAP TODAY AT HAWTHORNE

Field of 13 in Opening Day Feature.

The center of the Chicago area's racing activity will shift to Hawthorne this afternoon for the opening of a 35 day meeting. The feature event of the afternoon will be the $2,500 Inaugural handicap, which drew 13 in the overnight entries. Among those expected to go to the post in this mile and 70 yard run are Take Wing, Shot Put, Beautiful II., Vadina Groom, and Wedding Call.

Six $5,000 stake events will be run during the meeting which will continue until Oct. 16. The first of these, the Speed handicap, will be presented Saturday at six furlongs. The sprinters have another stake scheduled for Oct. 9, the Sprint handicap at six and one-half furlongs.

Events for Route Runners.

The main event for the 2 year olds will be the Juvenile handicap on Sept. 25. The longer route runners will have their chances in the Autumn handicap at a mile and a sixteenth on Sept. 18 and the Hawthorne handicap at a mile and a furlong on Oct. 2. A special stake called the Illinois Owners' handicap will be the concluding feature of the meeting on Oct. 16.

In the most important shift of personnel, William R. Dahlstrom will take on the duties of racing secretary. The stewards will be C. Bruce Head, William Hamilton, and Larry Bogenschutz. Placing Judges William Reagen, Harry Lindenberger, and William J. Shelley will call the order of finish.

Sept. 25 to Be War Relief Day.

Charles Krutckoff, president and general manager, has announced that the proceeds of Saturday, Sept. 25, will be turned over to war relief agencies and local welfare organizations. This afternoon will be ladies day. The same arrangement will prevail on Mondays of subsequent weeks, ladies being admitted upon payment of federal and state taxes only.

Today's Selections

DETROIT, MICH.
[Muddy.]
1—Alfadildo, Queen Echo, Brosal.
2—Templet, Ballury, Valdina Idol.
3—Semper Ego, All Charm, Jokapi.
4—Star Maedic, Bomberess, Six Trix.
5—BERT W., King Leroy, Mintlock.
6—Sisout, Alumont, Scrooge.
7—Pistol Pete, Gallee, Lucias Sun.
8—My Myri, Ambo, Plucky Muffin.

NARRAGANSETT PARK, PAWTUCKET, R. I.
[Fast.]
1—Herod's Pilate, Winged Phariah, Mosined.
2—Range Dust, Blensign, Ballarosa.
3—PSYCHIC RATE, Kenty Boy, Omaloo.
4—Spare The Rod, Flaming High, Witness Stand.
5—Landslide, Pharatheen, Manamaid.
6—Boston Victory, Renraw, Pipeliner.
7—Mr. Mac-Gurrin, Bass Fiddle, Tidy Thing.
8—Noodles, In Dutch, Orcades.

AQUEDUCT, N. Y.
[Fast.]
1—Resale, Respire, Scared Cards.
2—Fighting Flyer, Yolandita, Alpine Light.
3—ROMAN FLAG, Scotch Trap, De Kalb.
4—Stalingrad, Turf R., Vitamin.
5—New Moon, Fair Weather, Eye For Eye.
6—Minee-Mo, Sugar Ration, Singing Torch.
7—Rodimic, Ask Me, Solita.

Why feel ½ shoved?
The "magic drops" in Prep—wilt wire whiskers . . . completely refresh tender skin . . . make Prep the modern super-value.
PREP Lather or Brushless SHAVE CREAMS
Giant Special $1.00 JAR 79c

SMILIN' JACK

TERRY

36 CITY LEAGUE SQUADS TO OPEN PRACTICE TODAY

Chicagoland Elevens Now Number 3,500 Players.

The opening of public high schools this morning will be the signal for 36 more football teams to begin practice for the 1943 season. Thirty-two schools, members of the Catholic and West and South Suburban leagues already have been working out for periods ranging from five to 15 days.

The 36 schools which begin practice today are members of the City league. The late date for their practice openers is due to a league ruling which prohibits practice until the schools formally are opened.

The total of 68 schools in all leagues will bring the number of high school youngsters seeking positions on the various teams to approximately 3,500. This number also will be increased when the Private School league practices get under way.

City League Divided.

The City league is divided into four sections, north, west, south, and central. The defending sectional champions are: Taft, north; Austin, west; Fenger, south; and Tilden Tech., central. In last year's play-offs, Taft eliminated Austin, and Tilden defeated Fenger. In the championship game, Tilden routed Taft, 20 to 0.

The Catholic league is composed of two sections, the north and south. Fenwick is the defending north section champion and Leo the south. In the championship match last season, Leo, led by Bob Kelly and Bob Hanlon, defeated Fenwick, 33 to 14. The Lions then met and whipped Tilden, 27 to 14, in the ninth annual city-wide charity football game in Soldiers' field.

New Trier of Winnetka is the defending Suburban league champion, while La Grange took the West Suburban league title. Bloom Township of Chicago Heights won the South Suburban league championship. North Shore Country Day of Winnetka captured the Private school title with six straight victories.

Leagues Have Troubles.

The City league, as well as some of the other conferences, has had difficulty in obtaining coaches, officials, and playing fields. Most of these difficulties have been ironed out. The majority of officials who will work the City league games already have been assigned.

To get around the lack of playing fields, double headers, and in some instances triple headers, will be played. Some games will be played Friday afternoons and evenings, but as in the past, the majority of the contests will be held Saturday afternoons in the form of double headers.

City Title Game Nov. 27.

As a climax for the City and Catholic league winners, the two titleists will meet in the 10th annual city-wide championship football game in Soldiers' field on Nov. 27. The Catholic league, featuring the Leo Lions, has annexed the city title for the last two years, but the City league still maintains a 5 to 2 advantage in the series with two games ending in ties. The net proceeds of this game will be turned over to Chicago's four servicemen's centers. Last year's contest produced more than $100,000 for servicemen.

Tickets for this game already have been placed on sale and may be obtained in Chicago's Own Christmas Benefit office, 33 North La Salle street. Later tickets will be put on sale in all City and Catholic league schools.

Minor Leagues

AMERICAN ASSOCIATION.

	W.	L.	Pct.		W.	L.	Pct.
Milw'kee	76	58	.567	Louisville	62	72	.463
Ind'polis	77	60	.562	Minnea'lis	62	72	.463
Col'mbus	75	61	.551	St. Paul	60	74	.448
Toledo	69	66	.511	Kas. City	58	76	.433

YESTERDAY'S RESULTS.
AMERICAN ASSOCIATION.
Milwaukee, 3-7; Kansas City, 2-3.
Indianapolis, 3-2; Louisville, 1-1 [second game 10 innings].
Toledo at Columbus, postponed.
Minneapolis at St. Paul, postponed.
PACIFIC COAST LEAGUE.
Hollywood, 3-5; Sacramento, 2-4.
Portland, 3-2; Los Angeles, 2-0.
Seattle, 4-4; San Francisco, 1-7.
San Diego, 5-1; Oakland, 1-2.
SOUTHERN ASSOCIATION.
Montgomery, 4-1; New Orleans, 1-2.
Memphis, 5-1; Nashville, 2-0.
Knoxville, 6-4; Little Rock, 3-7.
Atlanta, 3; Birmingham, 2. [2d game postponed].

Chicagoland Golf Scores

C. W. ALLEN, Westmoreland's defending champion, yesterday retained his club title by defeating last year's runner-up, Burt Gibson, 3 and 2. The one time trophy was won by Fred Bridges, with a net of 69. Allen, the champion, also captured the special Labor day event with a gross score of 74, and Carl I. Johnson won the low net competition over 54 holes, with 214.

ACACIA.
E. G. Johnson was low net winner with a 77—10—67, while the women's prize was taken by Mrs. Stan Steffy with 97—18—79. The mixed two ball foursome was won by Frank Borkovec and Mrs. Oscar Stockseth with a net score of 72.

BEVERLY.
Frank Ahlforth won the trophy donated by President A. V. Higgins by scoring a 54 hole total of 237 with 77—79—81. In the finals for the club championship W. D. Kerr defeated M. T. Hayes, 8 and 7.

BUTTERFIELD.
R. M. Hayes, with 84—14—70, won the F. W. Leuthesser Labor day trophy. Low net winners by classes were: Class A—L. J. McCarthy, 83—12—71. Class B—L. E. Sexton, 89—16—73. Class C—J. V. Ryan, 97—23—74. Gus Notovny led the field for the club championship, with 69—68—137.

CALUMET.
Carding a total of 315, L. F. Muter, E. L. Passmore, C. R. Cattell, and H. L. Miller, the club president, won the low net foursome event. J. A. Ainsworth captured the driving contest, with a distance of 618 yards in three shots.

ELMHURST.
Jimmy Johnston defeated Andy Nikodem, 1 up, in their semi-final match and won over C. W. Hollendale, 4 and 3, in the finals of the Class B tournament. Dr. H. A. Hattstrom posted the low gross score of 80. A. T. mettger and R. A. O'Reilly tied for the low net trophy with 71.

EVANSTON.
The Taylor-Wetzel trophy was won in the final 18 holes of the 54 hole competition by Marty Ward, who defeated J. L. Williams, 4 and 2. Class low net winners were: Class A—Carl Ragnitt, 80—11—69; Class B—M. J. Long, 88—17—71; Class C—G. R. Gordon, 100—24—76; Class D—R. C. Ostergren, 108—29—79.

EXMOOR.
The Lorna Doone cup was won by F. M. Knight, with 94—21—73; the Old Sports mug, by R. E. Tuttle, with 91—19—72, and the foursome event by R. E. Tuttle, Dr. O. F. Ball, C. D. DeBarry, and W. F. Johns, with a combined net of 300.

FLOSSMOOR.
Russell Martin defeated Dr. Carl Ireneus, 3 and 2, to win the club championship, and Mrs. J. G. Kuehnle bested Mrs. J. P. Rubush, 4 and 3, to annex the women's title. Don Sproul, with 84—10—74, and J. P. Rubush, with 87—13—74, tied for first in the low net event.

GLEN OAK.
Winners of the day's major events were: Low gross, John Morrell, 72—77—149; low net, W. H. Stevens, 78—9—69, 84—9—75, total, 144. Class A, 18 holes—Fred Wright, 77—6—71. Class B—S. A. Woleben, 90—17—73. Class C—H. S. Karch, 99—30—69.

HINSDALE.
A 2 to 1 victory over F. L. Schulz in the final round gave F. A. Gariepy the club championship. Lloyd Bither, with 74—71—71—216, won the 54 hole title, and H. A. Fulton's 72—71—76—219 landed the runner-up honor. A. F. Hook, M. G. Becker, H. L. Fisher, and E. P. Everhard, with a combined total of 300, won the low net foursome event.

IDLEWILD.
Two club championships were settled when Sol Miller won the men's title by defeating Ralph Pachter, 2 and 1, and Miss Helen Kline captured the women's championship from her mother, Mrs. Louis Kline, 3 and 2.

INDIAN HILL.
L. T. Ellis defeated W. G. Gale, 7 and 5, for the club championship. Class winners were: Class B—J. C. Harding, 83—16—67; class C—D. P. Green, 91—19—72; class D—H. O. Barnes, 97—26—71. Tied for first in the 36 hole low gross tourney were R. W. Starrett, 77—82—159, and George A. Kelly, 78—81—159.

ITASCA.
Al Reynolds won the low net event with a 68. Mrs. Mable McCreery paired with Elmer Kraegel to score a 45 for low net honors in the nine hole mixed foursome event, while gross prize was won by Mrs. Charlene Kramer and Chet De Wire with a 51—16—35.

LA GRANGE.
J. D. [Dal] Marvil, former Northwestern university football star, posted a net of 213 to win the 54 hole championship. He also topped the field in class B match play against par, 2 up on par.

MEDINAH.
Dave Adams won the club championship from A. N. Andersen, 9 and 8. Class champions were: Ralph Learn defeated C. E. Sowles, 3 and 2, in class C, and Oscar Dammen won from Erwin Wagner, 1 up, in class D. Mrs. E. B. Hall Jr. defeated Mrs. C. V. Potter, 3 and 2, for the women's championship. Other women's finals: Mrs. Jack Schippman defeated Mrs. Henry Baylis, 3 and 2, in class B; Mrs. Al Ehrlich won from Mrs. Otto Lauer, 2 and 1, in class C, and Mrs. A. B. Hulls defeated Mrs. D. L. Carney, 2 and 1, in class D.

NORTH SHORE.
The club championship went to G. R. Stewart, winner over E. H. Kerber Jr., 2 and 1, in the final. A. H. Gansberg won the Class A championship, 2 and 1, from Dr. P. A. Edmond.

OAK PARK.
Sweepstakes winners were: Class A—Dr. E. A. Prugh, 86—12—74. Class B—W. W. Cole, 83—13—70. Class C—C. S. Beattie, 98—24—74. Class D—Dr. Paul Fox, 102—25—77.

OLYMPIA FIELDS.
W. E. Williams defeated Frank Arliskas, 2 and 1 in the 36 hole finals for the club championship played over courses No. 4 and 1.

ONWENTSIA.
In a 36 hole match play versus par event for the Byron L. Smith trophy, George F. McLaughlin tied with Nicholas Galitzine, each finishing 7 down to par, and the play-off will take place next Saturday.

RIDGE.
Forrest Paddock defeated R. O. Brinker, 6 and 5 for the club championship, and was low gross winner with a 79. Net leaders follow: Class A—T. V. Dwyer, 86—14—72; B—F. H. Booth, 91—21—70; C—R. J. Chowen, 99—24—75.

RIDGEMOOR.
W. H. Remien and Andrew Hussar won the men's best ball twosome event, medal play at one-half of their combined handicap, with a score of 81—15—66. Dr. Edward Swatek, with 88—12—76, and Mrs. Swatek, with 113—30—83, a total of 159, won the mixed twosome title. Ward Donohue shot a hole in one on the 4th, a distance of 150 yards, using a No. 6 iron.

RIVERSIDE.
Charles R. Wilson won the 54 hole medal play championship with a 75—73—79 for a combined total of 227. John Harrington won the class C title with a 290. Low net leader was C. C. Abplanalp with 101—33—68.

RUTH LAKE.
In a 72 holes medal play championship event the winner was J. A. Mitchell with 82—80—76—82 for a total of 320, and he also won the gross prize with a 76. J. D. Harris was second with 324. Low net went to H. M. Nelson with 84—13—71.

SKOKIE.
Raymond Matson won the low gross prize with a 75, while low net honors went to Luther Dearborn, 81—10—71, and W. A. Callison, 84—12—72.

SUNSET RIDGE.
In the final round for the club championship, Dr. E. O. Schildberg defeated C. P. Morrow, 7 and 5. J. C. Eastes won the 54 hole low gross championship with a total of 219. The low net foursome winners, with a combined score of 303, were J. L. Nau, club president; Chester Weston, Hector Suyker, and John Ellington.

Leahy Names 2 Notre Dame Back Fields

Notre Dame, Ind., Sept. 6 [Special].—Coach Frank Leahy's plans for a starting back field were revealed today, as the Notre Dame football aspirants started the week's workouts with a lengthy dummy scrimmage.

Leahy had a back field unit composed of Quarter Back Angelo Bertelli, Left Half Back Johnny Lujack, Right Half Back Julius Rykovich, and Full Back Jim Mello. Lujack, a sophomore in the V-12 program, has been displaying promising signs in workout sto date, while Rykovich, a Gary, Ind., boy, gained a fine reputation while a member of the state championship Lew Wallace team. Rykovich, last year, was on the freshman team at Illinois.

Another back field to receive attention included two Chicago boys, both freshmen from Leo High school, who figure prominently in the plans of the coaching staff. In this combination Bob Kelly was at right half back and Bob Hanlon at full back. The other two positions were manned by Frank Dancewicz at quarter back, and Ray Davis at left half back.

FAUROT DIVIDES SEAHAWK SQUAD INTO TWO UNITS

Iowa City, Ia., Sept. 6 [Special].—Coach Don Faurot today divided his 90 man Navy preflight squad into two units and began final preparations for the team's opening game Sept. 18 with Illinois.

The A squad, made up of about 35 men, included the first three teams which probably will comprise the traveling squad. On the second team were two former Iowa students, Bus Mertes, full back, of Chicago, and Bud Flanders, half back, of Des Moines. Mertes played with the Hawkeyes in 1940 and 1941 and with the Seahawks in 1942. Flanders did not play football at Iowa.

SHERMAN TO MILFORD.

Milford, Ill., Sept. 6 [Special].—Louis Sherman has been appointed coach of all sports at Milford High school, succeeding Emery Carter, who entered the army.

7 COURSE DINNER $2.50
with Whole
BABY LOBSTER
RALPH "COOKIE" COOK
Floyd Christy • Frances & Grey
Havana Casino Dancers
Violet Strand • Charles Shelden
COLOSIMO'S
2126 South Wabash

50 REPORT FOR 2D PRACTICE AT NORTHWESTERN

Fifty players, an increase of 14 over the opening day turnout of last Saturday, reported for football practice at Northwestern university yesterday. Coach Lynn Waldorf divided the squad into four teams for a lengthy session of running plays.

Among the newcomers to report yesterday were a trio of navy V-12 men who lettered at other schools last year. They were Jerry Carle, quarter back from Minnesota; Ed Nyden, end from Nebraska, and James Pagliasotti, tackle from Denver. Bill Deoduc, reserve full back on last year's Wildcat team, also made his first appearance.

The eligibility status of a number of navy and marine players will be determined today when grades for the second monthly examinations are posted. Only men who are passing in all subjects will be permitted to compete in athletics.

WEATHER HALTS SOFTBALL MEET AT FORT WAYNE

Fort Wayne, Ind., Sept. 6 (AP).—All games in the Middlewest Regional Softball tournament were postponed today because of weather and were rescheduled for tomorrow.

The delay removed one team from the men's division, since the Chicago Match corporation's team was forced to return home, forfeiting its chances for the title.

The Dow Chemical team of Midland, Mich., needing only one victory for the title, will meet the winner between Peoria [Ill.]-Fort Wayne, which are in the losers' brackets, tomorrow.

American Giants Divide with Memphis Red Sox

The Chicago American Giants split a double header with the Memphis Red Sox, losing the opener, 7 to 1, and winning the second game, 4 to 3. This victory gave the Giants the championship of the second round of the Negro American league. The Giants will face the Birmingham Black Barons next Sunday at Comiskey park to decide the league championship for the year.

ROAMERS WIN, TIE.

The Chicago Roamers baseball team beat the Wolves A. C., 12 to 11, in a game played in Weber field yesterday. The second game was called at the end of the seventh inning with the score tied at 4 to 4.

Franks, Star Guard, Lost to Michigan

Ann Arbor, Mich., Sept. 6 [Special].—Michigan's football hopes were dealt a blow today when it was learned that Julius Franks, All-American guard, has been lost for the season because of illness. Coach H. O. [Fritz] Crisler, who made the announcement, did not disclose the nature of the ailment, altho he did say that Franks is confined to the University hospital for observation.

Franks played impressively in the victory recently scored by the College All-Stars over the Washington Redskins in Evanston.

BADGER LINEUP REVISED.

Madison, Wis., Sept. 6 [Special].—Coach Harry Stuhldreher revised the Badger varsity, handed out some new plays, and then sent the first eleven thru a lengthy offensive scrimmage against the reserves.

The Badger coach sent John Lutz of Freeport, Ill., to full back and alternated Don Kindt at both right and left half in his back field, while in the line Sid Fisher replaced the injured Bob Meyer at a guard position.

In the second scrimmage of the year, Paul McLaughlin and Kindt made long runs for scores, while Dick Ramlow caught a long pass from McLaughlin for another.

PLAYERS REJOIN ILLINI.

Champaign, Ill., Sept. 6 [Special].—Jim Srednicki, Chicago freshman right end, and Lester Joop, La Salle sophomore right tackle, rejoined the Illinois football team today for Saturday's game with Camp Grant here. Walter Correll, right half, the only letter-man left from last year's squad, and Bill Krall, Gary, Ind., sophomore full back, were still out, however, and it is doubtful if they will be available for the game.

The Illini worked on punting, with Eddie McGovern, Terre Haute, Ind.; Sam Grider, Georgetown; Ralph Bassey, V-12 cadet from Walpole, Mass., and Don Greenwood, Chicago, kicking the ball well.

DEAL FACES ARMY EXAM.

Bloomington, Ind., Sept. 6 [Special].—Russell Deal, guard from Bicknell, Ind., and one of the three veterans to return from last year's varsity, was absent today when the Hoosiers opened their third day of fall practice. Deal went home over the week-end for a vacation before reporting to the army induction center in Vincennes on Sept. 17 for his physical examination.

Russell has the use of only one eye and has tried earlier this year to enlist in all the other branches of the service but has been turned down.

SELECTION PURDUE PROBLEM.

Lafayette, Ind., Sept. 6 [Special].—Less than two weeks remain in which to prepare for the season's opener with Great Lakes at the Naval Training station and Coach Elmer Burnham continued intensive scrimmage for Purdue's football squad this afternoon in an effort to determine the most effective traveling squad.

IOWA GETS CENTER.

Iowa City, Ia., Sept. 6 [Special].—The Iowa football squad, weak on centers, was bolstered considerably today by Bill Baughman, former Alabama pivot man, who took part in his first full practice.

Baughman, a senior from Jeanette, Pa., immediately stepped into the first string position formerly held by Gerald Peppers, a freshman. Until the former Alabaman arrived, Peppers was the only center on the squad.

BUCKEYES SEEK KICKERS.

Columbus, O., Sept. 6 [Special].—Rain failed to hamper the progress of the Ohio State football coaches today in their attempt to build a football team from 17 year old freshmen and Buckeye students rejected for service.

Work with the kickers took up a great deal of time today with every man on the squad given a chance. Dean Sensenbaugher, freshman back field candidate, looked best.

SHOSTROM AND MISS WOLF WIN CITY NET TITLES

Charles Shostrom of Hamilton park and Miss Catherine Wolf of Elkhart, Ind., were crowned champions in the singles divisions of the Chicago city tennis meet yesterday afternoon at the Fullerton Tennis club.

Shostrom, the former University of Chicago star, had to come from behind and was extended to five sets before triumphing over Howe Atwater, who won the state high school singles championship last spring as a student at New Trier High school. The scores were 2-6, 3-6, 6-4, 6-3, 6-4.

Miss Wolf, who last year lost the title to Margaret Stiel, gained her seventh city championship in 10 years by beating Mitzi Radek of the Lawchester Tennis club, 6-2, 6-2.

Summaries of other matches yesterday:

MIXED DOUBLES.
Semi-finals.
Elaine Passow and Jerry Evert defeated Marion Hart and Art Long, 6-3, 5-7, 6-1.
Catherine Wolf and Henry Balaban defeated Helen Bartavis and Ed Balson, 6-2, 6-3.
Finals.
Wolf and Balaban defeated Passow and Evert, 3-6, 6-3, 6-4.
MEN'S DOUBLES.
Quarter-finals.
Atwater and Evert defeated Sam Mittelman and Joaquin Magante, 7-5, 6-4.
Semi-finals.
Balaban and Sol Gould defeated Long and John Krietenstein, 6-2, 4-6, 6-4.
Atwater and Evert and Gene Vash and Dave Kreiger each won a set and will finish the match tomorrow afternoon. The latter pair won the first set, 6-1, and the former duo won the second, 7-5.

MILLER SETS 2 NEW MARKS IN CASTING MEET

Ties Judge Cavanaugh for Championship.

BY BEN MARKLAND.

Dick Miller, Huntington Beach, Cal., yesterday established his second world's casting record in three days when he won the ⅝ ounce distance bait event with three casts which averaged 403 feet 4 inches. The mark was set during the final day of the national casting tournament at the Lincoln Park Casting club. On Saturday, Miller established a new world mark in the salmon fly distance event.

Miller, who played half back on the University of Southern California team of 1920, also tied with Judge Emmet Cavanaugh of Fort Dodge, Ia., for the all-around championship. Both men competed in all events on the schedule and had a total of 35 demerits.

Chicagoan Wins Accuracy Event.

E. J. Olson, a veteran Chicago fisherman who started tournament casting only two years ago, defeated a field of 63 contestants in the ⅝ ounce accuracy event. Despite a driving wind he scored two 96s to defeat Charles Schall, St. Louis, Mo., and Judge Cavanaugh. All three men had 96 in the original event but Schall fell to 93 in the castoff while Judge Cavanaugh dropped to 86 to take third trophy.

Summaries:

⅜ ounce accuracy bait—Won by William Lovely, St. Louis, Mo., 98; Harry McDonald Jackson Park Casting club, second, 97; Ray Wilson, Lincoln Park Casting club, third, 93.

⅝ ounce accuracy bait—Won by E. J. Olson, Jackson Park Casting club, 96-96; Charles Schall, St. Louis, Mo., second, 96-93; Emmet Cavanaugh, Fort Dodge, Ia., third, 96-86.

⅝ ounce distance bait—Won by Dick Miller, Huntington Beach, Cal., average, 403⅓ feet; Everett Gribbins, Worcester, Mass., second, average 393 feet; Herbert Newman, St. Louis, Mo., third, average 389⅔ feet.

Men's Skish fly—Won by Frank Steel, Lincoln Park Casting club, 106; Herbert Smedley, Muskegon, Mich., second, 103; Arch Vogel, Paterson, N. J., third, 83.

Junior Skish fly—Won by George Applegren Jr., Lincoln Park Casting club, 74; Dorothy Vogel, Paterson, N. J., and Charles Sutphin, Indianapolis, Ind., tied for second, 51.

Ladies' Skish fly—Won by Carol Steel, Lincoln Park Casting club, 95; Joan Salvato, Paterson, N. J., second, 87; Mrs. Ott Reisman, Kansas City, Mo., third, 43.

Men's Skish bait—Won by Clare Bryan, Lincoln Park Casting club, 72; Eddie Davis, Lincoln Park Casting club, second, 58; Roman Dereng, Chicago Fly Casting club, third, 53.

Ladies' Skish bait—Won by Mrs. Harry McDonald, Jackson Park Casting club, 54; Mrs. H. J. Lattimore, St. Louis, Mo., second, 50; Mrs. Claude Shepherd, Kansas City, Mo., third, 32.

Junior Skish bait—Won by Charles Sutphin, Indianapolis, Ind., 58; Dorothy Vogel, Indianapolis, Ind., second, 42; no other contestants completed event.

HALF HOUR SHOW ON W-G-N TO AID WAR LOAN DRIVE

W-G-N's first contribution to the third war loan drive will be a half hour show by W-G-N personalities at noon tomorrow.

To be featured will be Bob Trendler and his W-G-N dance orchestra; Colleen Moore and Jess Kirkpatrick, stars of "Safety Legion Time"; Tenor Wayne Van Dyne, and Harold Sherman, conductor of "Your Key to Happiness."

Gov. John W. Bricker of Ohio and Gov. Earl Warren of California will join with Sen. Albert W. Hawkes of New Jersey and Rep. Charles Halleck of Indiana in a round table discussion at 9:30 p. m. today over WBBM-CBS. The program will be a direct pickup from the Republican war advisory council at Mackinac Island, Mich.

Orson Welles has been auditioning for a new series which may bring him back to the CBS schedules with a Sunday evening program. . . . Al Pearce and his gang return to the air on Oct. 3 over the Blue network with WENR carrying the program at 3 o'clock Sunday afternoons. . . . Starting tonight at 8 o'clock over WMAQ-NBC is the "Mystery Theater," starring Geoffrey Barnes as narrator. Edgar Allen Poe's "Telltale Heart," with Everett Sloane, will be the first offering. . . . Spotlight Bands moves to Chicago for tonight's broadcast from the United States Naval Reserve Midshipmen's school at Abbott hall. Les Brown and his orchestra will be featured on the program starting at 8:30 p. m. over WENR-Blue.

Irv-Oak Rookerys Beat Blue Tap Room, 8-6

Irv-Oak Rookerys defeated Blue Tap Room, 8 to 6, last night in a North Town Softball league game. The league will resume its schedule of double headers tonight at the North Town stadium, Devon and Kedzie, at 8 o'clock the Vaults play Queen of Angels and at 9 o'clock Currencies meet the Collegians.

Factor Beats Sandrin to Retain State Chess Title

Samuel Factor, Illinois chess champion, successfully defended his title by defeating Albert Sandrin in the final round of the state tournament, held in the Garfield park refectory yesterday.

Complete Radio Programs and Highlights for Today

CHICAGO FREQUENCIES.

W-G-N—720	WBBM—780	WJOB—1230
W59C—45.9	WAIT—820	WSBC—1240
W51C—45.1	WENR—890	WCRW—1240
W67C—46.7	WLS—890	WEDC—1240
W75C—47.5	WAAF—950	WMRO—1280
WIND—560	WCFL—1000	WGES—1390
WILL—580	WMBI—1110	WHFC—1450
WMAQ—670	WJJD—1160	

MORNING.

[Central war time.]
[M] indicates MBS, [N] NBC, [C] CBS, and [B] Blue Network.

5:45—W-G-N—Breakfast Time Frolics.
WMAQ—The Early Bird.
WIND—America Goes to Work.
WBBM—Farm and Factory hour.
6—WIND, WMAQ—News reports.
WBBM—Paul Gibson program.
WLS—Farm news.
WCFL—Come On—Get Up.
WJJD—Breakfast Frolic.
6:15—WMAQ—Town and Farm program.
WLS—Morning Devotions hour.
WIND—Yawn Patrol program.
6:30—W-G-N—The Farm hour.
WLS—Victory Farmers on Parade.
WAAF—Farm Folks hour.
WIND—Family Bible league.
6:45—WIND—Yawn Patrol program.
WLS—Ervin Lewis, news.
WMAQ—Morning Jubilee; news.
7—W-G-N—Record Reveille; news.
WMAQ—The Suburban hour.
WCFL—Daily War Journal [B].
WJJD, WMBI—News reports.
WLS—Alex Dreier, news.
WILL—The Concert Airs.
WIND—News; Polish program.
WGES—George Jaworowski.
WAAF—Breakfast Express.
WBBM—News of the World [C].
7:15—W-G-N—Dr. Preston Bradley.
WCFL—Musical Clock program.
WBBM—Art Mercier, news.
WLS—Haven of Rest.
7:30—W-G-N—Record Reveille.
WBBM—The Wishing Well.
WILL—Daily Illini news.
WCFL—Time to Shine, music.
WAIT—Heaven and Home hour.
WIND—Back to the Bible.
7:45—WLS—The Prairie Ramblers.
WBBM—Smiling Ed McConnell.
7:55—WMAQ—Clifton Utley, news reports.
8—W-G-N—Your Morning News.
WBBM, WIND, WMBI—News.
WMAQ—Your Neighbor program.
WLS—Amanda Snow, songs.
WCFL—The Breakfast Club [B].
WILL—Introductory Bacteriology.
WJJD—Morning Serenade.
8:05—WIND—Rhyme and Reason.
8:15—W-G-N—Good Morning program.
WIND—Melodic Moments [C].
WMAQ—News and music.
WBBM—You Know the Answer?
WLS—Ervin Lewis, news.
8:25—W-G-N—Rhythm of Life.
8:30—W-G-N—Top o' the Morning.
WMAQ—Musical and news.
WBBM—Aunt Jemima; Serenade.
WLS—The Breakfast Club [B].
WJJD—National Radio Personalities.
WIND—Rhythm Express.
8:45—W-G-N—The Wishing Well.
WMAQ—Songs in Fashion.
WIND—Current news.
WAIT—Tabernacle Chimes.
WJJD—Food Reporter; news.
WBBM—Sons of the Pioneers.
9—W-G-N—News reports.
WBBM—Valiant Lady, serial [C].
WMAQ—Lora Lawton, serial [N].
WCFL—Wheel of Fortune.
WAAF—Canary Serenade.
WLS—Jennie Lou and Buddies.
WIND—News; Start Day Right.
WILL—The Salon Music.
WJJD—Pop Concert to 10.
WMBI—Bread of Life.
WEDC—Polish news review.
9:15—W-G-N—Morning Musical.
WMAQ—Open Door, serial [N].
WBBM—Kitty Foyle, serial [C].
WLS—Red Foley, Saddle Pals.
WIND—Howard Smith, piano [C].
WCFL—Roy Porter, news [B].
9:30—W-G-N—Tunes and Opportunities.
WMAQ—Helpmate, serial [N].
WCFL—Rusty Gill, songs.
WLS—Ervin Lewis, news.
WBBM—Amanda, serial [C].
WILL—Market reports; music.
WIND—News; Music Maestros.
WAIT—The Family Altar.
WEDC—Italian musical.
9:45—WBBM—Bachelor's Children [C].
WMAQ—Hollywood Theater [N].
WLS—Rhymster Tyme.
WIND—Strictly Instrumental.
WCFL—Varieties program.
10—W-G-N—News; Music Goes Round.
WBBM—Mary Lee Taylor [C].
WCFL—For Women Only.
WILL—Parent-Teacher Forum.
WMAQ—Road of Life, serial [N].
WLS—Breakfast at Sardi's [B].
WJJD, WIND—News reports.
WAIT—Uncle John program.
10:15—W-G-N—Musical Milk Wagon.
WBBM—Second Husband [C].
WJJD—Len Cleary, organist.
WMAQ—Vic and Sade, serial [N].
WAIT—15 minutes with Bible.
WIND—Dance and Romance.
WCFL—Music America Loves.
10:30—WMAQ—Snow Village, serial [N].
WAAF—News; the Swing Shift.
WBBM—Bright Horizon [C].
WLS—Gilbert Martyn, news [B].
WIND—News; Tempting Tempos.
WJJD—Safety Court trials.
10:45—W-G-N—The Band Plays On.
WMAQ—David Harum, serial [N].
WBBM—Aunt Jenny's stories [C].
WCFL—Rationed Meals.
WLS—Ervin Lewis, news.
WIND—Sing Along [C].
10:50—W-G-N—What's Your Idea? [M].
11—W-G-N—Boake Carter, news [M].
WILL—The Public affairs.
WMAQ—Editor's Daughter, serial.
WBBM—Kate Smith Speaks [C].
WIND- WCFL—News
WLS—Martha and Helen program.
WJJD—News; Bing Crosby.
W75C, WMBI—The Band Shell.
11:15—W-G-N—The Open House.
WMAQ—Linda's First Love, serial.
WAAF—News reports.
WCFL—Dance Melodies.
WIND—Len Cleary, organist.
WBBM—Big Sister, serial [B].
WAIT—Hawaiian Melodies.
11:30—W-G-N—John Holbrook, news.
W51C—Victory Promenade.
WLS—Live stock, poultry markets.
WMAQ—News reports.
WBBM—Helen Trent, serial [C].
WCFL—Make Believe Danceland.
WIND—On the Avenue.
WJJD—It's Showtime, music.
WAAF—Hit the Jackpot.
WILL—Orchestra Hall.
11:45—W-G-N—June Baker program.
WBBM—Our Gal Sunday [C].
WLS—Farm news and markets.
WMAQ—Wayne Van Dyne, songs.

AFTERNOON.

12—W-G-N—Stars and Stripes in Britain
WMAQ—Elizabeth Hart Presents.
WBBM—Dinner Bell Time.
WLS—Dinner Bell Time.
WCFL—Baukhage Talking [B].
W51C—Musical Tete-aTete.
WAAF—The Symphonic Hour.
WAIT—The 820 Club.
WILL—Noontime Melodies.
WJJD, WMBI, W75C—News.
WBBM—Life Can Be Beautiful [C].
WIND—Serenade at Noon.
12:15—WMAQ—Tunes and Tips.
WCFL—The Gospel Singer [B].
WBBM—Ma Perkins, serial [C].
WJJD—Waltz Time.
12:30—W-G-N—News reports.
W51C—Luncheon Varieties.
WJJD—Loop noonday service.
WMBI, W75C—Good reading.
WILL—Illinois Farm hour.
WMAQ—News reports.
WBBM—Vic and Sade, serial [C].
WLS—Julian Bentley, news.
WAIT—Tom Moore program.
12:45—W-G-N—Butch Davis, markets.
WCFL—Baukhage Talking [B].
WBBM—The Goldbergs, serial [C].
WMAQ—The Music Hall.
WCFL—R. McCormick, news [N].
WLS—L. Burlingham, markets.
1—W-G-N—The Deacon, philosophy.
W51C—The Salon Hour.
WMAQ—The Guiding Light [N].
WBBM—News; Treasury Center.
WCFL—News; Treasury Center.
WLS—Music Preferred.
WMBI, W75C—Living Water.
WIND—News; Post War Plan.
WGES—Amerigo Lupi program.
WJJD—National Radio Personalities.
1:15—W-G-N—Ralph Ginsburgh's orch.
WMAQ—Lonely Women [N].
WJJD—Treasury Star Parade.
WLS—Markets; The Rangers.
WBBM—Joyce Jordan, M. D. [C].
WAAF—The Grab Bag.
WIND—The Gary Civic Forum.
1:30—W-G-N—Nashville Varieties [M].
WLS—Julian Bentley, news.
WMAQ—Light of the World [N].
WBBM—We Love and Learn [C].
WJJD, WCFL—News reports.
WILL—The Digest and news.
WMBI, W75C—Sinfonietta.
WIND—Sentimental Serenade.
1:45—W-G-N—John Holbrook, news.
WJJD—Dick Baker, songs.
WMAQ—Hymns of all churches [N].
WIND—Golden Gate quartet [C].
WBBM—Pepper Y'ng's Family [C].
WCFL—Favorite Melodies.
WAIT—Air Force Cadets.
WLS—Mac and Bob program.
2—W-G-N—The Music Mart.
W51C—Musical Comedy.
WBBM—John Harrington, news.
WMAQ—Story of Mary Marlin [N].
WIND, WCFL- News.
WLS—Morton Downey, songs [B].
WJJD—Saltwater Serenade.
WAIT—News; Victory Spotlight.
WILL—The Concert hour.
2:15—W51C—Ivory Skirmishes.
WBBM—Meet the Missus.
WLS—Of Interest to Women.
WMAQ—Ma Perkins, serial [N].
WIND—Sports edition to 3 p. m.
2:30—W-G-N—News; Out to Ball Game.
W51C—Latin Moods.
WMAQ—Pepper Y'ng's Family [N].
WBBM—Gold Coast Rhythm.
WAIT—Race results; news.
WMBI, W75C—Bible Message.
2:45—W-G-N—The Leadoff Man.
WLS—Julian Bentley, news.
WCFL—Musical Varieties.
WJJD—Dugout Interviews.
WBBM—Try and Stump Us.
WMAQ—Right to Happiness [N].
3—W-G-N—Baseball: White Sox-Detroit.
W59C—Waltz Time.
W51C—Foursome Harmonies.
WMAQ—Backstage Wife [N].
WMBI, W75C—Gospel Music.
WJJD, WCFL—White Sox-Detroit.
WENR—Blue Frolics [B].
WBBM—Home Front Reporter [C].
WIND—News reports.
WAAF—The 950 club, music.
3:15—W51C—Jack Connor Trio.
WMAQ—Stella Dallas, serial [N].
WIND—Sports edition.
WGES—Uncle Sam, OWI.
WILL—Good Music.
3:30—W59C—Rhythm Matinee.
W51C—Dance Maestro.
WMAQ—Lorenzo Jones, serial [N].
WBBM—News reports.
WEDC—Variety Plus.
WGES—Italian Matinee.
WENR—Beulah Karney.
3:45—WBBM—Mr. Moneybags.
WENR—Off the Record.
WIND—Bill Anson program.
WMAQ—Young Widder Brown [N].
4—W59C—On Wings of Song.
W51C—Revue in Music.
WENR—The Mystery Chef.
WMAQ—When a Girl Marries [N].
WIND—News reports.
WBBM—Paul Gibson program.
WMBI, W75C—The Quiet hour.
WILL—March of Health.
4:15—WMAQ—Portia Faces Life [N].
WIND—Sports edition to 5 p. m.
WENR—Slogan Salute.
4:30—W59C—Pop concert.
WAIT—Mr. Moneyman; news.
WENR—News and Blue Points.
WMAQ—Just Plain Bill [N].
WBBM—Facts for Freedom.
W75C, WMBI—Galilean Quartet.
4:45—WENR—Dick Tracy serial [B].
WMAQ—Front Page Farrell [N].
WBBM—American Women [C].
5—W-G-N—Swing It Show.
W59C—Soft Swing, music.
W51C—Waltz Musical.
WBBM, WIND, WCFL—News.
WENR—Terry and the Pirates [B].
WMAQ—Music at Five.
WJJD—Pan American, music.
WILL—Music of the Masters.
WMBI, W75C—The Open Bible.
WGES—Polish swing session.
5:15—W-G-N—Tenth inning; music; news.
W59C—Console concert.
WBBM—Edwin C. Hill, news [C].
WENR—Jimmy Allen, serial.
WAIT—Anne Hunter, news.
WMAQ—News; J. Turner, songs.
WCFL—Hit Tunes; Know Answer?
WIND—Sports edition.
WMBI, W75C—Treble Harmonies.
5:30—W-G-N—Safety Legion Time.
W59C—Rhythm Cocktail.
W51C—High Jinks in Tempo.
WIND—The Star Parade.
WJJD—News reports.
WMAQ—Musical Memories.
WBBM—John Harrington, news.
WENR—Jack Armstrong [B].
WCFL—Dance orchestra.
5:45—W-G-N—Superman, serial [M].
WBBM—The World Today [C].
WENR—Archie Andrews [B].
WJJD—Workers for Victory.
WIND—Bill Anson program.
WMAQ—Hub Jackson, news.
WCFL—Don Artiste, pianist.
5:55—WBBM—Joseph Harsch, news [C].

EVENING.

6—W-G-N—Johnny Betts, songs.
W59C—Fulton Lewis Jr., news.
W51C—The Master's Album.
WMAQ—Sweet and Spanish.
WJJD—Dinner Concert.
WCFL, WIND, WBBM—News.
WILL—Between the Lines.
WLS—Julian Bentley, news.
6:15—W-G-N—The Wheel of Fortune.
W59C—Treasury Star Parade.
WBBM—Harry James' orch. [C].
WMAQ—News of the World [N].
WLS—Talk; the Smile Market.
WIND—Garden Fair of the Air.
WILL—Treasury Star Parade.
WCFL—Musical Motorcade.
WAIT—Dave Miner program.
6:30—W-G-N—John Holbrook, news.
W59C—Sundown Serenade.
WBBM—Amer. Melody hour [C].
WCFL—Andrini Continentals [B].
WAAF—Juke Box to 8 p. m.
WILL—Evening concert; news.
WMAQ—Treasury Notes; music.
WMBI, W75C—Gospel Music.
WLS—Here's to Romance [B].
WIND—News; Frank Sinatra.
WAIT—Mr. Moneyman; sports.
WJJD—Bonnie Atcher, songs.
6:45—W-G-N—Your Key to Happiness.
W59C—Let's Go Latin.
WMAQ—H. V. Kaltenborn [N].
WJJD—Suppertime Frolic to 8:45
WIND—Police Headquarters.
WCFL—Pop stuff, variety [B].
7—W-G-N—Ralph Ginsburgh's Orch.
W59C—American Forum of the Air
W51C—Composers' hour.
WMAQ—Ginny Simms show [N]
WBBM—Lights Out, drama [C].
WIND—News; Soft and Mellow.
WLS—Earl Godwin, comm. [B].
WGES—Songs of Lithuania.
WCFL—News; sports review.
7:15—W-G-N—Confidentially Yours.
WCFL—Var.; Know the Answer?
WLS—Lum and Abner [B].
7:30—W-G-N—Hollywood Casting Office.
W51C—Dinner Music.
WLS—Noah Webster Says [B].
WMAQ—Horace Heidt program [N]
WBBM—Judy Canova show [C].
WIND—Capt. M. Fielding, news.
WCFL—Cohen, the Detective.
7:45—W-G-N—Art Kassel's orchestra.
WIND—Time to Remember.
7:50—W-G-N—Art Kassel's orchestra.
7:55—WBBM—Cecil Brown, news [C].
8—W-G-N—Gabriel Heatter [M].
W59C—The Concert Hall.
W51C—Comradeship in Music.
WIND—News; Amer. Women [C].
WBBM—Burns and Allen show [C].
WMAQ—Mystery Theater [N].
WENR—Famous Jury Trials [B].
WCFL—News; Bible Prophecy.
8:15—W-G-N—Charles Irving, news.
8:20—WIND—Intermezzo.
8:30—W-G-N—Ahoy, America.
W51C—Salute to Music.
WMAQ—The Passing Parade [N].
WBBM—Report to the Nation [C].
WENR—Spotlight; Les Brown [B].
WIND—Musically Speaking.
WCFL—Labor news flashes.
8:45—W59C—Sketch Book.
WIND—Dr. Gerhard Schacher.
WCFL—Any Bonds Tonight?
8:55—WENR—News reports.
9—W-G-N—Lawrence Welk's orch.
W59C—News; also WCFL.
W51C—Serenata.
WBBM—Passport for Adams [C].
WGES—News in Italian.
WMAQ—Mercer's Music Shop [N].
WENR—Raymond Gram Swing [B].
WIND—News; Band Cavalcade.
9:15—W-G-N—H. Sanders and G. Savage.
WIND—It Sounds Like This.
WCFL—Varieties program.
WENR—Listen to Lulu [B].
9:30—W-G-N—Music That Endures [M].
WENR—Cheque Your Music.
WMAQ—Beat the Band [N].
W51C—Musical Highlights.
WCFL—This Nation at War [B].
WBBM—Republican Nat. Com. [C].
WIND—Nine-Thirty Edition.
9:45—WBBM—Quote—Ted Husing [C].
WENR—News reports.
WIND—Jeri Sullavan, songs [C].
10—W-G-N—Fulton Lewis, Jr., news.
W51C—Concert Classics.
WIND, WCFL—News reports.
WMAQ—Fred Waring Time [N].
WENR—Summer Symphonette.
WBBM—I Love a Mystery [C].
10:05—WIND—Symphonic hour.
10:15—W-G-N—Chicago at Night.
WEDC—G. Marshall, Holly'd news.
WCFL—Don Artiste, pianist.
WMAQ—Hub Jackson, news.
WBBM—Serenade program.
10:30—W-G-N—News reports.
W51C—Rhythm on Parade.
WBBM—Eugene Read, news.
WCFL—Music Lovers' program.
WMAQ—Salute to Youth.
WGES—All-Slavic hour.
WENR—Treasury Star Parade.
10:45—W-G-N—Overseas reports.
WENR—News; Rhythm at Random.
WBBM—Judy Starr, J. Hilliard.
11—W-G-N—News reports.
W51C—Spotlight Varieties.
WENR, WBBM, WIND—News.
WMAQ—News; Musical.
11:05—W-G-N—Lawrence Welk's orchestra.
WIND—Music for Everybody.
WBBM—Duke Ellington's orch. [C].
11:15—W-G-N—Eddy Howard's orchestra.
WMAQ—Roy Shield and Co. [N].
WENR—Lou Breese's orchestra.
11:30—W-G-N—Griff Williams' orchestra.
WIND—Ina Ray Hutton [C].
WENR—Gay Claridge's orch; news.
WBBM—Eddie Fen's orchestra [C].
WCFL—Joe Venuti's orchestra [B].
12—W-G-N—News; Art Kassel's orch.
WBBM—News; Charlie Wright's or.
WENR—Music You Want.
WIND—News; Nite Watch.
WMAQ—Henry Brandon's orchestra.
12:30—W-G-N—Sports; Al Trace's or. [M].
WENR—Woody Herman's orch.
WMAQ—Pot Luck and news.
WBBM—Jimmy Blade's orch. [C].
12:45—W-G-N—Ray Eldridge's orch. [M].
1—W-G-N—News Roundup.
WIND—News; also 2, 3, 4, 5.
WENR—Swing Shift to 3 a. m.

Listeners' Choice

SPECIAL EVENTS.

7:00 p. m.—W59C—Air Forum discusses anti-trust enforcement.
9:30—WBBM—Republican National committee. Speakers: Gov. John Bricker, Rep. Charles Halleck, Gov. Earl Warren, and Sen. Albert W. Hawkes.

VARIETY, COMEDY, AND DRAMA.

Noon—W-G-N—Stars and Stripes in Britain. Guest: Lt. Comdr. Harold Gilmore.
5:30 p. m.—W-G-N—Safety Legion Time: Colleen Moore, Jess Kirkpatrick.
7:00—WMAQ—Ginny Simms, with Edgar Fairchild's music and service men.
7:30—WLS—Noah Webster Says: Quiz show with Haven MacQuarrie, M. C.
7:30—WBBM—Judy Canova variety show, with Gordon Jenkins' music.
7:30—WCFL—Cohen the Detective, starring Jack Rubin and Nat Cantor.
8:00—WMAQ—Mystery Theater. Jeffrey Barnes, narrator, and Everett Sloane, actor, in dramatic version of Poe's "Telltale Heart." [Premiere.]
8:00—WENR—Famous Jury Trials: "The Trial of Count Rudolph Zara."
8:00—WBBM—George Burns, Gracie Allen, with Felix Mills' orchestra.
8:30—W-G-N—Ahoy America. Interview with Marjorie Nelson, Miss Chicago.
8:30—WMAQ—John Nesbitt's Passing Parade, with Carmen Dragon's music.
9:00—WBBM—Passport for Adams: Robert Young in war reporter drama.
10:30—WMAQ—Salute to Youth, with Nadine Conner, soprano. Guest: Brig. Gen. William R. Arnold, chaplain general of the United States army.

MUSIC.

6:00 p. m.—WJJD—Dinner concert: Numbers from Gershwin's "Oh Kay."
6:30—WBBM—American Melody hour, with Eileen Farrell, soprano.
6:30—WLS—Here's to Romance, with Dick Haymes and Jim Ameche, M. C.
8:30—WENR—Spotlight Bands; Les Brown's orchestra from Abbott hall.
9:00—WMAQ—Johnny Mercer's Music Shop, with Ella Mae Morse, Jo Stafford.
9:30—W-G-N—Music That Endures, featuring Robert Quick, new concertmaster of the W-G-N symphony orchestra, in Saint-Saëns' B minor violin concerto.
9:30—WMAQ—Beat the Band: Hildegarde, M. C., and Bob Grant's band.
10:05—WIND—Symphonic hour: Quintet by Dmitri Shostakovich.
11:15—WMAQ—Roy Shield and company, with reading by Nelson Olmsted.

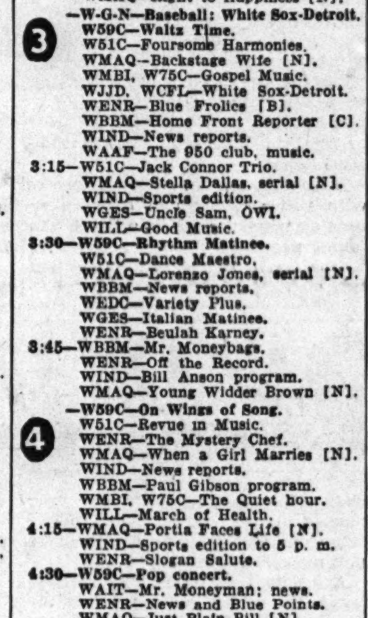

Robert Quick, new concertmaster with the W-G-N symphony orchestra, will be soloist on the Music That Endures program at 9:30 o'clock tonight over W-G-N and Mutual.

News Broadcasts

MORNING.

7:00—WLS	8:00—WBBM	10:00—WJJD
7:00—WBBM	8:00—WIND	10:30—WLS
7:00—WCFL	8:15—WLS	10:45—WLS
7:00—WIND	8:45—WIND	11:00—W-G-N
7:10—W-G-N	9:00—W-G-N	11:00—WIND
7:15—WBBM	9:15—WCFL	11:00—WCFL
7:55—WMAQ	9:30—WLS	11:30—W-G-N
8:00—W-G-N	10:00—W-G-N	11:30—WMAQ

AFTERNOON.

12:45—WCFL	3:00—WIND	5:15—WMAQ
1:00—WIND	3:30—WBBM	5:25—W-G-N
1:15—W-G-N	4:00—WIND	5:30—WBBM
1:45—W-G-N	4:00—WCFL	5:30—WJJD
2:00—WIND	4:30—WENR	5:45—WBBM
2:00—WBBM	5:00—WIND	5:45—WMAQ
2:45—WLS	5:15—WBBM	

EVENING.

6:00—W59C	7:30—WIND	10:00—WIND
6:00—WCFL	8:00—W-G-N	10:15—WMAQ
6:00—WIND	8:00—WCFL	10:30—W-G-N
6:00—WLS	8:00—WIND	10:30—WBBM
6:00—WBBM	8:15—W-G-N	10:30—WENR
6:15—WMAQ	8:45—WIND	11:00—W-G-N
6:30—W-G-N	9:00—W59C	11:00—WENR
6:30—WIND	9:00—WIND	11:00—WMAQ
6:45—WMAQ	9:00—WENR	12:00—W-G-N
7:00—WIND	9:30—WIND	12:00—WBBM
7:00—WCFL	9:45—WENR	1:00—W-G-N
7:00—WLS	10:00—W-G-N	1:00—WIND

ON SHORT WAVES

LONDON.

The following short wave programs from London may be heard over GSC, 9.58 meg., 31.32 m.; GRG, 11.68 meg., 25.68 m.

4:15 p. m.—London Calling. 4:45—News. 5—News from Home. 5:15—Into Battle. 5:45—News. 7:15—Listening Post. 7:45—Meet John Londoner. 8:06—News. 8:15—Experiment in Freedom. 8:45—Front Line Family. 9—Radio Theater. 9:45—News. 10—Radio Newsreel. 11:30—News.

ROCK-OLA MAIDS WIN FINAL GAME OF LEAGUE, 4 TO 0

Rock-Ola Music Maids defeated the Gold Crowns, 4 to 0, last night in the final league game. The Rheingolds, champions of the Metropolitan Girls' Major Softball league and winner of their spring tournament, will now attempt to make it a clean sweep by annexing the Victory Trophy of the fall tournament. This double elimination tournament, starting tonight, will wind up Sunday night with the final play-offs. Tonight's games:

Tungsten Sparks vs. Rheingolds at Shewbridge field. Gold Crowns vs. Rock-Ola Music Maids at Rock-Ola stadium. Benda Coal Coeds vs. Parichy Bloomer Girls at Parichy stadium.

Hanley Yankees Defeat Gas House Gang, 9 to 8

Witt Hanley Yankees won the second round in the Windy City Softball league by defeating the Gas House Gang, 9 to 8, and qualified to meet the Rep. Adducis, first round winners, in a best 3 out of 5 game series for the league championship. The series opens tonight in the Rheingold stadium. In the opening game, to decide third place, Lill Coals will play Eddie's Service.

M'KENNA, HEAD OF BRITISH BANK, DIES IN LONDON

Held Several Political Posts as Liberal.

LONDON, Sept. 6 (AP).—Reginald McKenna, 80 years old, chancellor of the exchequer in 1915 and 1916 and chairman of the Midland bank since 1919, died today in London.

McKenna was first lord of the admiralty from 1908 to 1911 and home secretary from 1911 to 1915. Before that he served in parliament and as financial secretary of the treasury, and president of the board of education.

CAUSED STIR IN CHICAGO.

McKenna was a Chicago visitor in 1921, and caused consternation among Chicago bankers in an address before the Commercial club when he asserted that it might be advantageous to the United States and Great Britain to cancel the war debts of the smaller nations.

On another visit to Chicago in 1927 McKenna declared that the national generosity characteristic of this country would lead the way to a period of prosperity for the entire world.

In 1931, when the world-wide depression was on, McKenna said in London that thrift and "old fashioned sock stuffing" hampered trade and that no industrial expansion could be anticipated unless free spending was encouraged by all nations. He was a constant champion of the gold standard.

Often Attacked Tories.

"One of the greatest advantages of a gold standard is its moral effect," he once said. "A nation will think better of itself, will almost regard itself as more honest, if its currency is convertible into gold."

McKenna for the greater part of his political life was a Liberal. His attacks on Tory leadership in British politics were believed to have kept him out of the government headed by Stanley Baldwin. He also attacked the conservatism of the Bank of England at various times, urging a more liberal extension of credit on the American plan.

Horse Sense Answers

1. Corn stalks.
2. 5,000 years.
3. Lipton [tea].
4. 440 yard run.
5. 4 inches.
6. [a] Sandpaper—Wood [x].
   [b] Emery—Ax [y].
   [c] File—Saw [w].
   [d] Hone—Razor [z].
   [e] Wool—Skillet [v].

Nancy De Marigny Visits Husband in Prison

Nancy Oakes De Marigny arriving at the prison at Nassau, Bahamas, for one of her semi-weekly visits with her husband, Alfred, who is awaiting trial on a charge of killing his wealthy father-in-law, Harry Oakes. An overseer peers thru barred opening at left. [Associated Press Wirephotos.]

He Operates Farm

NASSAU, Bahamas, Sept. 6 (AP).—Alfred De Marigny is operating his chicken farm from his prison cell while awaiting trial on a charge that he killed his wealthy father-in-law, Harry Oakes, a British baronet.

His 19 year old wife, Nancy, said her husband confers weekly with Eddie H. Codet, superintendent of the chicken farm, and directs all activities. His attorney, Godfrey Higgs, attends to finances. De Marigny established the farm a month before his arrest. He bought hundreds of chicks and planned to serve all of Nassau's poultry needs, his wife said.

Mrs. De Marigny visits him at the prison twice weekly. She takes most of his meals to the prison gate.

PREMATURE BOY TWIN DIES; 2D IS DOING NICELY

One of the twins born prematurely Sunday to Mrs. Richard Murphy, 29 years old, 1514 Brookside place, Waukegan, died yesterday in Michael Reese hospital. The baby, a boy, weighed 2 pounds 7 ounces. His sister, who weighs 2 pounds 5 ounces, was reported doing nicely.

The babies arrived late Sunday at the hospital, after surviving a fast 45 mile ride from St. Therese hospital in Waukegan, where they were born.

They were taken to Michael Reese, with police escort and blowing sirens clearing the roads, after it was found necessary to place them in incubators. St. Therese hospital had only one.

RITES TOMORROW FOR W. F. YOTT, 85, LONG IN ASYLUM

Services for William Francis Yott, 85 years old, who died Sunday night at the Wallace Unity home, 822 North Lockwood avenue, will be at 1:30 p. m. tomorrow in the chapel at 4138 Madison street.

Yott spent 49 years in the Elgin State hospital, prior to his release in 1942, because his wife, Eliza, who died in 1941 and on whose request he was committed, wanted to be free to dispose of his estate, it was contended in a suit for recovery of the estate. Yott was a partner with his father in a livery business half a century ago and the estate has been estimated at more than $500,000.

OPA Mails No. 3 Ration Books to Men in Service

The office of price administration has mailed out hundreds of No. 3 ration books to members of the army, navy, and marines who do not eat at organized messes, Raymond S. McKeough, regional administrator, said yesterday. Such persons have until Sept. 11 to mail applications for the book to the OPA mailing center, 226 West Jackson boulevard.

Dr. Pugh Pleased by Ulster Yanks' Comforts

BELFAST, Northern Ireland, Sept. 6 (AP).—Dr. William Barrow Pugh, who is touring allied fighting theaters as chairman of the general Protestant commission on United States army and navy chaplains, arrived here yesterday. He expressed pleasure at the provision made in Northern Ireland for the comfort of American troops.

OBITUARIES

Robert Lathrop.

Rockford, Ill., Sept. 6 [Special].—Atty. Robert Lathrop, 73 years old, head of a Rockford law firm, died yesterday at his home, 1231 National avenue, following a long illness. His father, William Lathrop, opened the family law office here in 1849.

Mrs. May Berrien Carroll.

Mrs. May Berrien Carroll, wife of Arthur Philip Carroll, 1711 Ridge avenue, Evanston, died yesterday in her home. She was born in New York, where she and her husband were married, and had lived in Evanston principally since they came to Chicago 43 years ago. Mr. Carroll is the Chicago representative of an eastern pharmaceutical firm. Services will be held at 3 p. m. tomorrow in St. Mark's Episcopal church, Evanston.

Joseph R. Sedivy.

Services for Joseph R. Sedivy, 38 years old, 3214 South Karlov avenue, who drowned Saturday when he fell out of a boat while fishing with friends near Lorenzo, Ill., will be at 1:30 tomorrow in the funeral home at 2534 South Pulaski road. He is survived by his widow, Blanche, and a son.

4 Hours of Testimony Given in OPA Meat Case

The case of Polulach Brothers, wholesale meat dealers, 8158 Honore street, accused of violating price ceilings and falsifying invoices, was continued by OPA Hearing Commissioner William P. MacFarland yesterday afternoon until today after four hours of testimony by OPA agents and John and George Polulach, owners of the firm, who were represented by Atty. Jerome F. Farrell. It is the first hearing of its kind here involving a wholesale meat dealer.

Rubber Corporation Says Clevelander Killed in Brazil

RIO DE JANEIRO, Sept. 6 (AP).—The Rubber Development corporation office in Rio de Janeiro said today Michael A. Polli of Cleveland, O., a technician of the corporation, had been killed accidentally recently at Corumba, 600 miles northwest of the capital. The nature of the accident was not ascertained. A spokesman said, however, that Polli's body had not yet been recovered.

Drug Store Blaze Routs Customers on South Side

A dozen customers and employes were driven out of the Walgreen drug store at 7900 Cottage Grove avenue just before midnight last night by fire which broke out spontaneously in the prescription room. No one was injured. Damage was estimated at $150.

OFFICIAL WEATHER FORECAST

INDIANA: Continued cool.
LOWER MICHIGAN: Showers in north; much cooler.
WISCONSIN: Continued cool; diminishing wind.

Highest temperatures for the 24 hours and lowest temperatures for the 12 hours preceding 7:30 p. m., Sept. 6, 1943:

	H.	L.		H.	L.
Albuquerque	84	..	Kansas City	73	61
Atlanta	90	73	Louisville	80	73
Bismarck	63	44	Memphis	76	72
Brownsville	96	80	Miami	90	73
Cheyenne	71	30	Minneapolis	56	54
Chicago	82	66	New Orleans	89	73
Columbus	84	71	New York	88	72
Des Moines	65	59	Pittsburgh	88	70
Detroit	76	66	St. Louis	75	67
Fort Worth	82	74	Washington	91	72

Precipitation in inches: Detroit, 1.35; Minneapolis-St. Paul, 1.09; Kansas City, .84; Memphis, .87; Louisville, .79.

DID YOU PLACE YOUR FALSE TEETH IN A GLASS LAST NIGHT?
Thousands do and wonder why their dentures remain dull and stained—why they suffer with offending denture breath. They fail to realize that water alone is not a cleansing agent—but now, there's a great formula perfected by a dentist, called Stera-Kleen that thoroughly cleans false teeth without harmful brushing! Simply put a little Stera-Kleen Powder in a glass of water—soak your teeth—now they sparkle, are really clean and look like the day your dentist said, "Don't they look natural?" Try Stera-Kleen—lasts long—costs only 30¢. At druggists.
DR. SHERWIN'S Stera-Kleen

LOANS
ON DIAMONDS, JEWELRY
Immediate Cash at Low Interest Rates
Member of Chicago Assn. of Commerce
AMERICAN STATE PAWNERS
37 S. Wabash Ave., 3rd Fl.

HERO DIES IN JAP PRISON; PLAN MEMORIAL RITES

Memorial services for Lt. Richard E. Danca, 24 years old, officer of the 192d tank battalion on Bataan, who last Thursday was reported to have died in a Japanese prison camp, will be held at 10 a. m. Saturday in St. Luke's Catholic church, River Forest.

His widow, Eleanor Drexler Danca, and his parents, Mr. and Mrs. Joseph Danca, 7630 Adams street, Forest Park, received official notification of his death from the war department. In his last letter, dated February, 1942, and delivered the following August, Lt. Danca said he had recovered from a second wound and was returning to combat.

Lt. Danca, then a sergeant, entered the army with a national guard organization which was inducted in November, 1940. In civilian life he was a messenger in the postoffice at Edward Hines hospital. He was the father of a son, Richard Joseph, 2. His brother, James, an army aviation cadet, and a sister, also survive.

COUNTY LISTS 7 MORE POLIO CASES; 1 DEAD

Seven new cases of poliomyelitis were reported for the 32 hours up to 8 p. m. last night in Cook county outside Chicago and the week-end brought one death, Dr. Edward A. Piszczek, health director, said.

The death was that of Barbara Kuska, 8 years old, 2810 Harvey avenue, Berwyn, who died Sunday night in the contagious disease section of Cook County hospital. Two of the other six cases were in Dolton, another in Berwyn, and one each in Argo, Elmwood Park, and Oak Park.

The county record shows an average of only about four cases a day over the last two weeks, Dr. Piszczek said, indicating the spread of the disease has halted. Week-end totals for the city were expected to be available from Dr. Herman N. Bundesen, president of the board of health, today. The county reports brought the city-county totals to 566 cases and 60 deaths, exclusive of the city's figures for yesterday.

UNDERTAKERS.

Lain & Son
Funeral Service Information

SOUTH SIDE CHAPEL
63D AND HARVARD-AVENUE.
PHONE WENTWORTH 0025.
TUESDAY.
ALLAN—Robert. 2 p. m. at chapel.
PUGH—Frank. 3 p. m. at chapel.
WEDNESDAY.
BELL—Benjamin H. 2 p. m. at chapel.
JOHNSON—Sgt. Rolfe B. 3 p. m. at chapel.
RABJOHN—Oliver W. 2 p. m. in church.

NORTH SIDE CHAPEL
5501 N. ASHLAND-AVENUE.
PHONE LONGBEACH 2646.
TUESDAY.
HAMEN—Suzanna. 10 a. m. in church.
WEDNESDAY.
PERSONS—Jane. 1 p. m. at chapel.

BEVERLY CHAPEL
2121 WEST 95TH-STREET.
PHONE BEVERLY 2182.
WEDNESDAY.
ALT—Josephine B. 2 p. m. at chapel.

C. H. JORDAN & CO.
FUNERAL HOME. 200 E. ERIE-ST
89 YEARS' SERVICE

SKEELES-BIDDLE.
7838 COTTAGE GROVE. RAD. 0220.

MONUMENTS AND MAUSOLEUMS.

CEMETERY MARKERS, MONUMENTS AT Savings. Sears-Roebuck. State-at [illegible]

DAY BY DAY ON THE FARM

The FARM by Gail Compton

Sept. 6, 1943

A TRIP thru the state reveals that the tempo of farming has slowed down. Most of the hay has been harvested, the small grains all are in the bin, and there is little to do except wait for the corn and soy bean crops to mature.

Some farmers are cutting their soy beans for hay now in the central part of the state. The hay, brown and dried, looks more like material for a cigaret than a hay mow. The standing beans are lush and dark green, showing plenty of moisture and good growing conditions.

In some places the clover fields are about ripe for combining for seed. A third cutting of alfalfa still looms for many farmers, but the hard job of getting in the heavy first cutting is well behind them.

Fall Plowing Started.

A few farmers have started their fall plowing, taking advantage of the temporary lull in heavy harvesting work.

Most farmers believe that sod land should be plowed in the fall. During the heaving and thawing of winter and spring the clods have a chance to break up and the organic matter in the soil has time to disintegrate and become available to any new plantings.

A common mistake of many is to leave these fall plowed fields untouched after the ground is broken. The heavy clods and deep furrows offer an ideal chance for erosion. Fall rains will sweep gullies in the fields and leech away valuable soil nutrients.

The smart farmer is the one who puts his fall plowed land into a cover crop. Wheat, rye, or other members of the grass family will get a good start between now and snow time. Their roots will help to hold the soil intact and prevent the land from washing thruout the winter.

Rye as a Cover Crop.

Rye is perhaps one of the best cover crops. Aside from doing a good job of protecting the soil, it also offers one of the best types of early spring pasture. Agricultural experts assert that an acre of rye in the spring is worth at least $35 for the nourishment it furnishes.

A few fields in the south central part of the state already have been seeded to rye for spring pasture. These farmers will get a good cover on their land before winter sets in, and next spring they will be able to turn their cows and hogs onto green grass long before their neighbors. With a shortage of feed, it is important for the farmer to take advantage of such crops as rye because they go a long way toward conserving the corn in the crib.

The GARDEN by Ben Markland

RHUBARB beds are greatly benefited by fall applications of nitrogen fertilizers. The gardener of the Tribune farm plots has found that chicken manure is excellent for fertilizing rhubarb, with commercial garden fertilizer as second choice.

The fertilizer should be placed close to the rhubarb stalks—under the large leaves. After the fertilizer has been applied, the ground two feet on each side of the stalks should be shallowly spaded to work the fertilizer into the topsoil. It is not necessary to rake the ground after spading, since the winter frosts will disintegrate the soil.

The fertilization of rhubarb can be done anytime this fall, altho the job is more easily done after a killing frost, since the frost will kill the large leaves and make it easier to work around the plants.

FARMS—STOCK—EQUIPMENT

—REAL ESTATE—FARM LANDS—
Illinois.

FARM AT AUCTION

The undersigned will sell at auction at the farm in Riley Township, Section 35, McHenry County, Illinois, six miles Northeast of Genoa, Saturday, September 11, 1943, at 10 a. m.

344 ACRES KNOWN AS THE LEAKE FARM. [illegible]

COMPLETE modern farm and home—169 acres; [illegible]

241 acres, Woodford county, on gravel road, [illegible]

NO TRADES—TERMS IF DESIRED. OTHER FARMS.
ILLINOIS MIDWEST JOINT STOCK LAND BANK OF EDWARDSVILLE, ILLINOIS.

APPROX. 100 acres—Southern Ill.; $65 acre to settle estate. Beverly 2264.

—REAL ESTATE—FARM LANDS—
Illinois.

LARGE 7 ROOM HOUSE

On 20 acres fine high land partly landscaped. House has full basement; 2 baths; sun porch, large fireplace; hot water heat; needs some repair. Outside limits of South side suburb; 6 blocks to transportation. House and 20 acres [illegible] Address C X 166, Tribune.

320 ACRES corn, wheat, and alfalfa farm [illegible]

10 ACRES, PART WOODS

[illegible]

Indiana.

[illegible]

Missouri.

MIDWEST farm bargain catalog—7 states [illegible]

—REAL ESTATE—FARM LANDS—
Michigan.

$27,500.
WILL BUY 90-ACRE APPLE ORCHARD located in central Michigan. This property will sell more than $20,000 worth of apples this year. Equipment and machinery and some lake frontage with cottages available, if desired. For further details, write Wendell A. Persons, R. 3, Box 43, [illegible]

North Dakota.

[illegible]

Pennsylvania.

[illegible]

Wisconsin.

[illegible]

Miscellaneous.

[illegible]

—POULTRY, CHICKS, AND EQUIPMENT—

[illegible]

DEATH NOTICES

In Memoriam.

ANDELSON—Anna Andelson. In cherished memory of our loved one, who passed away two years ago today.
HUSBAND, CHILDREN AND GRANDCHILDREN.

ANTON—Nick Anton. In loving memory of our dear husband and father, who passed away one year ago, Sept. 7, 1942.
I think of you in silence;
No eyes can see me weep;
But many silent tears I shed
When others are asleep.
What would I give to clasp your hand,
Your cheery smile to see,
To hear your voice I loved so well,
That meant so much to me.
WIFE, KATE, CHILDREN, GRANDCHILDREN, BROTHER, AND SISTER.

GROTZ—Roy Grotz. In remembrance of my dear husband Roy on our eighth wedding anniversary.
Darling, on this day of ours
Tho we are now apart,
We're really closer still
For the memory of our happiness
Still lingers in my heart.
The vow made at the altar
"Until death do us part"
Proved wrong, for dear you always
Shall live on in my heart.
LOVING WIFE, ELAINE.

MITCHELL—Patricia Ann Mitchell, 1941.
God sent you on a visit here
And called you back too soon, my dear.
MOMMIE AND DADDY.

SCHOESSLING—Mrs. Anna E. Schoessling. In loving tribute to our darling mother, who passed away two years ago today. From her daughters,
MRS. HELEN A. JEFFERSON,
MRS. LILLIAN VON HAMBACH.

SNYDER—Mary Snyder. In loving memory of a grand pal, who passed away one year ago today.
THE WOLLGAST FAMILY.

SNYDER—Mary Snyder. In loving memory of our dear wife and mother, who passed away one year ago today.
LOVING HUSBAND AND CHILDREN.

Fraternal Notices.

CLEVELAND LODGE, NO. 211, A. F. & A. M.—Members please attend services of our late brother, Valentine Weimer, from his home, 3522 W. Chicago avenue, Wednesday, Sept. 8, at 1:30. Interment Woodlawn cemetery.
WM. F. GLOOR, W. M.

ACKERMANN—Henry Ackermann, Sept. 5, late of 3435 Grand boulevard, Brookfield, Ill., beloved husband of Barbara, nee Focht; fond father of Theresa Ackermann and Elizabeth Bannach, brother of Andrew and Barbara Walter, grandfather of Franklin Hutter. Funeral Wednesday, 9:30 a. m., from funeral home, 3745 Grand boulevard, Brookfield, to St. Barbara's church. Interment St. Joseph's cemetery. Call Brookfield 3800.

ALT—Josephine Boland Alt of 9810 S. Hoyne avenue, Sept. 6, 1943, beloved wife of Edward E. Alt, Sr., fond mother of Edward E. Jr., and Mrs. Doris Alt De Haven. At chapel, 2121 W. 95th street, where services will be held Wednesday, Sept. 8, at 2 p. m. Burial Graceland.

BACHMANN—Albert H. Bachmann, beloved husband of Edna, brother of Dan, Max, Louis, and Mrs. Lillian Weiss. Services Tuesday, 10 a. m., at chapel, 3660 W. Roosevelt road. Interment Waldheim.

BASTL—Frances Bastl of 5336 W. 24th street, Cicero, wife of the late James, Sept. 4, 1943, age 73 years, beloved mother of Frank, Joseph, Bessie Mikuta, and Marie Buerger. Funeral Wednesday at 2 p. m. from home for funerals, 5842-44 W. Cermak road. Interment Bohemian National cemetery. Information, Cic. 243.

BAUMGARTEN—Edward Wm. Baumgarten, late residence, 5808 W. Catalpa, loving husband of Frances Baumgarten, nee Reimer; beloved son of Mrs. Emma and the late Elmer Baumgarten, brother of Alice and Mabel Baumgarten. Services Tuesday, Sept. 7, at 2 p. m., at funeral home, 5408 North Central avenue, to Acacia Park. Please omit flowers.

BELL—Benjamin H. Bell, formerly of La Grange, Ill., Sept. 5, 1943, beloved husband of Etta M. Bell. At chapel, 63d and Harvard, where services will be held Wednesday, Sept. 8, at 2 p. m. Interment Fairmount.

BENSON—Isaac Benson, late of 6241 Byron street, beloved husband of Esther, nee Chelquist, dear father of Judith, Gilbert, Paul, and the late Joseph. Services Wednesday, 1:30 p. m., at chapel, 4920-24 Irving Park road. Burial Irving Park.

BIERMAN—Harry Bierman, 4945 N. Kedzie avenue, beloved husband of Minnie, fond father of Sylvia, brother of Ben and the late Doc. Irving. Funeral Wednesday, 11 a. m., at chapel, 3021 Lawrence avenue. Burial Jewish Waldheim. Member of Sarah and Abram Bierman club.

BIESCHKE—Frank Bieschke, Sept. 6, 1943, beloved husband of the late Mary, nee Lessner; dear father of Susan Wilczewski, John, Anna, Frank, Mary Egan, Clara Cynova, Martha, Joseph, and Andrew. Funeral Thursday at 9:30 a. m., from funeral home, 1359-61 Fullerton avenue, to St. Josaphat's church. Interment St. Adalbert's.

BRODDLE—Mary Broddle, nee Schultz, beloved wife of the late Thomas F., fond mother of Mabel, Susan, Evelyn, and the late Harry, sister of Emma Schierhorn, Louise Schultz, Lena Eversman, Amanda Draper, Anna Schoeppe, Walter, the late Henry and Charles. At rest at funeral home, Lake street at 2d avenue, Maywood, until Wednesday noon. Lying in state from Wednesday noon until time of service, 2 p. m., at St. Paul's Evangelical Lutheran church, 11th avenue and Lake street, Melrose Park. Interment Eden. Maywood 14.

BROPHY—Ella M. Brophy, dear sister of William E. Services Wednesday, 2 p. m., at funeral home, 229 S. Main street, Lombard, Ill. Interment Dryden, Mich.

BROWNE—Katharine E. Browne, beloved wife of the late Byron, fond mother of Nancy and Corp. George Browne, sister of Jennie, Helen, and James Tierney, Mary Gleason, and Agnes Haviland. Funeral Wednesday, Sept. 8, 9:30 a. m., from chapel, 7066 N. Clark street, to St. Margaret Mary church. Interment Calvary.

BURDAHL—See Diack notice.

CARROLL—May Berrien Carroll, Sept. 6, 1943, at 1711 Ridge avenue, Evanston, Ill., wife of Arthur Philip Carroll. Resting at chapel, 1567 Maple avenue, Evanston, Ill. Services 3 p. m. Wednesday at St. Mark's church, Evanston, Ill. Interment Memorial Park cemetery.

CASEY—Joseph P. Casey, beloved husband of Margaret Joyce Casey, fond father of Mrs. George Ryan, Alice, and the late Mary, Thomas, and James Casey. Funeral Wednesday, Sept. 8, at 9:30 a. m., from funeral home, 1359 Devon avenue at Glenwood, to St. Jerome's church and Calvary.

CLYDE—Dr. Harry Edward Clyde, Sept. 3, 1943, of Evanshire Hotel, Evanston, Ill., husband of Jessie Rothrock Clyde, brother of Mrs. Gertrude Clyde Stewart, Mrs. Bell Clyde Clayton, and Samuel D. Clyde. Resting at chapel, 1567 Maple avenue, Evanston. Service 10 a. m., Tuesday at St. Luke's church, Evanston. Interment Memorial Park cemetery.

DAHLHEIMER—Mary A. Dahlheimer, nee Kerrigan, beloved wife of Ben, fond mother of Bernhardt, sister of Martin, Thomas, Frank, Austin, Elizabeth Schaberg, Delia Ellis. Funeral Wednesday, 9 a. m. from chapel, 1716 W. 79th street, to Little Flower church. Burial St. Mary's.

DAKIN—Samuel M. W. Dakin, husband of Daisy K., fond father of Daisy I. Votava, fond brother of Mamie McNeill, Edward, William, and Thomas Dakin. Funeral Wednesday, Sept. 8, 1943, 2 p. m., at chapel, 6213-15 W. 26th street, Berwyn. Interment Forest Home. Berwyn 1886.

DAKOF—Sarah Dakof, late of 2863 Fullerton avenue, beloved wife of Harry, fond mother of Bernard and Milton, grandmother of Stephen Jon, sister of Alter, Isadore, Max, and Rubin Raichels, Minnie Cherlin, Mary Meyers, and Millie Black. Funeral Wednesday, 2 p. m. at chapel, 3021 Lawrence avenue. Interment Westlawn.

DALY—Abbie Daly, nee Callahan, dearly beloved wife of the late John, fond mother of Katherine Cashman, Betty Garrity, Abigail Wallace, Helen Scheringa, and John P. Daly, sister of Peter and Dennis Callahan and Mrs. Catherine Sullivan. Funeral Wednesday, Sept. 8, at 9:30 a. m. from residence, 5560 Quincy street, to Resurrection church. Interment All Saints' cemetery. Native of Ballyhar Killarney, County Kerry, Ireland. Austin 4070.

DALZIEL—John Dalziel of Lake Villa, Ill., fond husband of Mary, father of Inez Savage of Benton Harbor, Mich., and Linn Dalziel of Lake Villa. Lying in state at Strang funeral home, Antioch. Funeral Wednesday, Sept. 8, 2 p. m., at chapel. Burial Grant cemetery.

DANCA—Lt. Richard E. Danca in service of his country [prisoner], beloved husband of Eleanor, dear father of Richard Joseph, fond son of Joseph and Sarah, brother of Josephine and Air Cadet James, U. S. A. Memorial service at St. Luke's church, River Forest, Saturday, Sept. 11, at 10 a. m.

DE ANGELES—Dominick De Angeles of 1417 N. 23d avenue, Melrose Park, beloved father of Joseph, Mario, Victor, Mrs. Rose Pranno, Mrs. Lee Bedgood, Mrs. Louise Stellato, and Anthony. Funeral services from chapel, 1810 Lake street, Thursday at 10 o'clock. Mass at Mount Carmel church, Melrose Park. Interment Mount Carmel cemetery.

DIACK—Agnes Kay Diack, Sept. 5, 1943, late of 2704 N. Mason avenue, loving wife of William Kemp Diack, fond mother of Mrs. Helen McGann, Mrs. Betty Burdahl, Sgt. Clifford W., U. S. A., grandmother of Sandra Carol Burdahl. Funeral Tuesday, 2 p. m. at chapel, 929 Belmont avenue. Interment Acacia Park.

DIGNAN—John Dignan, late of 6829 Laflin street, beloved husband of the late Margaret, nee Delaney; brother of Kathleen Dignan. Funeral Wednesday, 9 a. m., from funeral home, 5438 S. Halsted street, to St. Brendan's church. Interment Mount Olivet. Bou. 0662.

D'ONOFRIO—Benedetto D'Onofrio, beloved husband of Antonietta, nee Pugliese; fond father of Pvt. Dominic, Pvt. Rudolph, Alfansina, Mrs. William M. Byrnes, Eugene, and Louis, fond brother of Mrs. August De Flavio and Mrs. Anthony De Cristo. Funeral Thursday, Sept. 9, 9 a. m., from chapel, 2809 W. Harrison street, to Presentation church. Burial Mount Carmel. Nev. 2828.

DOUGLAS—Inez L. Douglas, beloved daughter of Mr. and Mrs. Fred L. Douglas, fond sister of Dorothy, Pvt. 1st Class Paul, U. S. M. C., Cleo Roberts, and Ruth. Funeral at late residence, 1427 S. 14th avenue, Maywood, Wednesday, 2 p. m., and 2:30 p. m. at First Lutheran church, 8th avenue and Lake street, Maywood. Interment Elmlawn, Maywood 14.

EURGENS—Adelbert Eurgens passed away September 6 at Sherman hospital, Elgin, Ill. Mount Clare, Ill., papers please copy.

FERRARA—Sam Ferrara, late of 1222 W. Harrison street, husband of the late Anna Ferrara, father of Anna Marie, son of Mr. and Mrs. Jim Ferrara, brother of Mrs. Catherine Affrunti of 2524 N. 73d avenue, Elmwood Park. Funeral Thursday, Sept. 9, at 9 a. m. from funeral chapel, 1158 W. Grand avenue, Chicago, to Notre Dame church. Interment Mount Carmel cemetery. Monroe 5288, Elmwood Park 1064, or Hay. 6299.

FILEK—Anna Filek, nee Korbel, beloved wife of John, fond mother of Ella Moravec, Edwin, and Elmer, sister of Mary Panka, James, and Frank Korbel, grandmother of Dolly Moravec, Edwin Jr., Marianne, and Robert Filek. At rest and services Wednesday, Sept. 8, at 2 p. m., at funeral home, 6901-03 Roosevelt road. Interment Bohemian National. Call Berwyn 904.

FITZPATRICK—James F. [Frank] Fitzpatrick, beloved husband of Margaret, nee Faley; fond father of John, Pvt. William, and the late Frank. Funeral Wednesday, Sept. 8, at 9 a. m., from funeral home, 103 N. Laramie avenue, at Washington boulevard, to St. Thomas Aquinas church. Interment Mount Carmel.

FRANKEL—Hannah Frankel of 4857 N. Avers avenue, beloved wife of Benjamin J., devoted mother of Richard and Thomas, dear daughter of Isador and Edith Porwancher, fond sister of Sophie Tannenbaum, Eva, and James. Services Wednesday, 2 p. m., at chapel, 5206 Broadway. Interment Waldheim.

GONIO—James A. Gonio, beloved husband of the late Mary, nee Otis; loving father of May, Walter, Kathryn, Florence, and Otis Gonio. Funeral Thursday, 9 a. m., from chapel, 2950-58 Fullerton, at Sacramento, to St. Genevieve's church and Calvary. Belmont 3300 or Kildare 4000.

HALL—See Augusta Kuehn notice.

HANSEN—Christian P. J. Hansen of 11029 Parnell avenue, Sept. 6, 1943, husband of Julius, father of Mrs. Dagmar Ducett, brother of the late Carl. Resting at home until Wednesday at 11 a. m. Services at chapel, 214 E. 115th-st., at 2:30 p. m. Interment Cedar Park. Member of Dannebrog.

HINDRUM—John A. M. Hindrum, formerly of 1004 Cherry street, Winnetka, husband of Edna Hindrum, nee Gardner. Member of American Legion post, No. 10, also Winnetka lodge, No. 1078, A. F. & A. M. Services Wednesday, Sept. 8, 10 a. m., at funeral home, Linden avenue and Tower road, Hubbard Woods. Interment Freeport, Ill.

HULL—Lynn H. Hull, Sept. 4, beloved husband of Gertrude [nee Veysey], fond father of Neal and Mrs. Dorothy Hughes of Inglewood, Cal., dear son of Harry and Bessie [nee Poole], brother of Robert H. of Minneapolis, Minn., and Mrs. Lucy Mehl of Columbia, Mo. Member of Oriental lodge, No. 33, A. F. & A. M., and Medinah Temple, A. A. O. N. M. S. Funeral Tuesday, Sept. 7, at 2 p. m., at chapel, 2838 Lincoln avenue. Interment Rosehill cemetery.

JOHNSON—Sgt. Rolfe B. Johnson, U. S. A. A. F., suddenly, Aug. 31, 1943, at El Paso, Tex., beloved son of Walter E. and the late Jessie B. Johnson, dear brother of Walter E. Jr. and Gale T. Johnson, Mrs. Grace Taylor, and Mrs. Ethel Gerrie. At chapel, 63d and Harvard, where services will be held Wednesday, Sept. 8, at 3 p. m. Interment Oak Woods.

JONES—Mary Jones, nee Heffernan; late of 526 W. 69th street, wife of the late McClelland, dear mother of Josephine Redden, James, the late Sarah, and William. Funeral Thursday, Sept. 9, at 9 a. m., from her grandson's residence, 2018 W. 80th place, to Church of the Little Flower. Burial Mount Olivet. Stewart 0460.

KATZ—Lena Katz, beloved wife of the late Jacob, dear mother of Leon, Toby Fogel, and Joe, fond sister of Hyman Klein of La Salle, Ill., Abe Klein, Sarah Mochin, Pauline Koven, Florence Wolper, and Etta Klein. Funeral Tuesday, 2 p. m., at chapel, 3125 W. Roosevelt road. Interment Knights of Joseph cemetery.

KILEY—Ezra V. Kiley, late of 3955 N. Lamon avenue, beloved husband of Hannah, dear brother of Eunice Richards, John, Mildred La Favor, Grace Grundy, Daisy Mills, Ira, Irving, Vivian McIntosh, and Inez. Funeral Thursday, 9:30 a. m., from chapel, 4920-24 Irving Park road, to St. Bartholomew's church. Interment St. Joseph's. Member of Holy Name society and Commodore Barry council, No. 1118, K. of C.

KINKEL—Karl Norvell Kinkel, 10320 Walden Parkway, husband of Edith Taylor Kinkel, Sept. 5, 1943. Interment private.

KLEIN—Theresia Klein of 2648 Mildred avenue, beloved wife of Frank, fond mother of Theresia, Elsa, Frank Jr., Louis, and Richard. Funeral Wednesday at 3 p. m., from funeral home, 1458 Belmont avenue. Interment Graceland cemetery. Member of Workmans Benefit Fund of America.

KNABE—Julia Knabe, wife of the late August, beloved mother of Roy, Harry, and Arthur. Funeral Wednesday, 9 a. m., from chapel, 7824 Madison street, Forest Park, to St. Bernardine's church.

KNAPP—Gertrude Knapp, nee Spearing, beloved wife of Rudolph, fond mother of Mrs. Vera Quinn, Sgt. Ray, and Ronald, sister of Mrs. G. T. Hartman, Mrs. Thomas Doran, Samuel, William, and Paul Spearing. At parlors, 67th street and Dorchester avenue, until Tuesday, 9 p. m. Interment North Braddock, Pa.

KOEPKE—See Augusta Kuehn notice.

KRUEGER—Elise Krueger, nee Charpier, dear wife of the late Ferdinand C., beloved mother of Ethel Patterson, mother-in-law of William A. Funeral service Wednesday, 2:30 p. m., at funeral home, 2118 Lawrence. Interment Rosehill.

KUEHN—Augusta Kuehn, nee Mohrien, beloved mother of William Z., Oswald L., Elsie M. Hall, Lydia H. Koepke, and the late Joseph, six grandchildren, two great-grandchildren. Remains resting at late residence, 7120 Wentworth, until 11 a. m. Wednesday. Funeral Wednesday, Sept. 8, at 2 p. m. at chapel, 7032 Wentworth, to Oakridge cemetery. Member of Freiheist Rebekah lodge, No. 7, I. O. F. A.

MALINOWSKI—Stanley Malinowski, beloved husband of Helena Malinowski, late of 1350 W. Madison street. Funeral from chapel 324 S. Racine avenue, Wednesday, Sept. 8, 9 a. m. to St. Patrick's church. Interment St. Joseph's cemetery.

MATHIEU—Paul Joseph Mathieu, Sept. 4, in Cincinnati, O., beloved husband of Eloys, nee Quayle; dear father of Patricia and Jackie. Funeral Wednesday, Sept. 8, at 8 a. m. from chapel, 124-126 Madison street, Oak Park, at Lombard avenue, to St. Giles' church, 1032 N. Columbian avenue, Oak Park, where high mass will be celebrated at 9 a. m. Arrival Monday afternoon.

MEYER—Ellanor J. Meyer, beloved sister of Henry J., Hazel C. Geisler, and Clara M. Services Wednesday, Sept. 8, at 8 p. m., at chapel, 7032 Wentworth. Interment Thursday. Private.

MOLONEY—The Rev. Joseph A. Moloney, suddenly, Sept. 6, 1943, assistant pastor of Holy Rosary church, beloved son of the late William and Julia, nee O'Donnell; fond nephew of Mrs. Mollie McCann. Interment Thursday. Funeral notice later. Pullman 0372.

MYRER—Edna S. Myrer, Sept. 5, 1943, formerly of 935 Leland avenue, Chicago, dear friend of Mrs. J. S. Sosman. Interment California.

O'CONNOR—Mary O'Connor, nee Haley, beloved wife of the late Robert E., fond mother of Isabell and the late Helen, sister of George, Morris, Josephine, Julia, Patrick, Elizabeth, Edward, Cornelius, and the late Denis, John, William, and Katherine. Funeral Wednesday, Sept. 8, at 9 a. m., from funeral home, 5350 W. North avenue, to St. Edward's church. Interment All Saints'. Mer. 9890.

O'TOOLE—Catherine O'Toole, nee O'Connor of 7811 S. Laflin street, beloved wife of the late William, daughter of the late Michael and Ellen O'Connor of Manitowoc, Wis., sister of William, Daniel, Michael, Thomas, Mrs. Elizabeth Hennessy, and the late Mrs. Mary O'Toole, Johanna and Cornelius O'Connor. Funeral Wednesday, 8:45 a. m., from funeral home, 5438 S. Halsted street, to St. Sabina's church. Interment Mount Olivet. Boulevard 0662. Manitowoc, Wis., papers please copy.

PALMER—Marie Buchholz Palmer of 6756 Merrill avenue, beloved wife of the late James S., sister of Mrs. Alvina Schmidt and Gust. Buchholz. Resting in chapel, 2024 E. 75th street after 1 p. m. Wednesday. Services Thursday, 3 p. m. Interment Oak Woods.

PAOLICCHI—Pilade [Peter] Paolicchi, beloved husband of the late Carmelia, dear father of Edward, Louis, Marie Moreau, Pvt. Robert, U. S. A., Dean, and Rhea, fond brother of Adelindo, Corinna Tonnelli, and Ernest. At funeral home, 4048-50 Harrison street. Funeral notice later. Nevada 2818.

PARMELE—Welling L. Parmele, beloved husband of Rolaine, fond father of Seaman 2d Class Milton George, U. S. N., and Pvt. 1st Class Welling L. Jr., U. S. M. C., son of Marcia and William M., brother of Clifford B., Howard W., and Norma E. Hotz. Funeral Thursday, Sept. 9, at 9:30 a. m., from funeral home, 5200 N. Western, corner of Foster, to Our Lady of Lourdes church. Interment St. Joseph's cemetery.

PATTERSON—See Elise Krueger notice.

PAYNE—Prof. James Payne, husband of the late Mary C. Payne, father of Mrs. Elsie Payne Gibbs. Private funeral Wednesday, 10 a. m., at late residence, 2142 Maypole avenue. Interment Forest Home. Hay. 0100.

PERSONS—Jane Persons of 1344 Thorndale avenue, Sept. 5, 1943, beloved sister of Bertha Bowers, Jule Hansen, Willis B. Mueller, loving aunt of Sgt. Fred B. Hansen Jr. At chapel, 5501 N. Ashland avenue, where services will be held Wednesday, Sept. 8, at 1 p. m. Interment Forest Home.

PISANO—Emidio Pisano of 2154 Washburn avenue, loving husband of Rose, nee Dimuro; devoted father of Pvt. Nickolas, U. S. A., Anthony, and Rose Marie. Funeral Thursday, 9 a. m., from chapel, 813 W. Taylor street, to St. Charles' church. Interment Mount Carmel. Monroe 0442.

REINKING—George W. Reinking, Sept. 6, 1943, late of Chapman hotel, 4707 Malden, fond brother of William, Emil, Clarence, and Lawrence Reinking, and Mrs. Winona Landis. Funeral Wednesday, 3 p. m., at chapel, 5149-51 N. Ashland avenue at Foster. Interment Elmlawn. Long. 5147.

RISKOWSKY—Theodore Riskowsky, beloved husband of Bertha Riskowsky, nee Wuske; fond father of Margaret Wentslaff, Edward, Emma Stier, Hatty Schultz, Albert, William, Lydia Davids, and Rudolph. Funeral from funeral home, 1145 31st street, Wednesday, Sept. 8, 1:30 p. m., to Holy Cross Ev. Luth. church, 31st place and Racine avenue. Interment Concordia. Laf. 6645.

ROMAN—Manuel I. Roman, beloved husband of Ida, nee Wilson; father of Mrs. Alba Palace, brother of Juan Roman. Funeral Wednesday, 2 p. m., at chapel, 2346 W. Madison street. Interment Forest Home. Member Cigar Maker's union, local No. 14.

RUPRIGHT—Earl Rupright of 923 N. Humphrey avenue, Oak Park, suddenly, beloved husband of Anna [nee Neitzke], fond father of George and Jeannette Armbruster, son of Ida Rupright, brother of Charles F. Resting at funeral home, 5701-3 W. Division street, where services will be held at 2 p. m. Tuesday, Sept. 7. Interment Forest Home.

SANFORD—Elwood J. Sanford, beloved husband of the late Fanny Lucas, fond father of Orval and Harold. Resting at chapel, 851 East 75th street, where service will be held Wednesday, 1 p. m. Interment Mount Hope.

SCAVONE—Joseph A. Scavone, formerly of Chicago and Gary, Ind., beloved husband of Elizabeth Sulzer Scavone, fond father of Ralph A., son of Raffaele and the late Josephine Scavone, brother of Mrs. Mary Marolda, Anthony, Mrs. Jennie Deal, and Henry. Funeral at chapel, 1503 W. 51st street, Thursday, Sept. 9, at 10 a. m. Interment St. Mary's. Inf., call Yards 4765.

SCHANNE—Joseph A. Schanne, beloved son of the late John P. and Margaret Schanne, fond brother of Marie Ciskoski, Margaret Soderstrom, and Anne Trottman. Resting at funeral home, 736 W. North avenue. Services Wednesday, Sept. 8, at 2 p. m. Interment St. Boniface's.

SCHNELLING—Samuel Schnelling, beloved husband of Fannie, of 1850 S. Drake avenue, devoted father of Mrs. Lillian Altman, Al and Idelle Mebansky, and Sally Katzen. Member of Apollo lodge, No. 642, A. F. & A. M., and Workmen's Circle, branch 541. Funeral Tuesday, 2 p. m., at chapel, 3654 W. Roosevelt road. Interment Workmen's Circle Jewish Waldheim.

SEDIVY—Joseph Robert Sedivy, late of 3214 S. Karlov avenue, beloved husband of Blanche, nee Kuchar; loving father of Jackie, fond brother of Frank, Mae Warning, Ann Polaski, Anton, and Adeline Jantolak. Funeral Wednesday, Sept. 8, at 1:30 p. m., at chapel, 2534 S. Pulaski road. Interment Bohemian National cemetery. Lawndale 3972.

SHAFTER—Joseph Shafter of 4056 N. Albany avenue, beloved husband of Rose, loving father of Harold and Marilyn. Services Wednesday, 11 a. m., at chapel, 3600 W. Roosevelt road. Interment Westlawn cemetery.

SHEU—Anna Mae Sheu of 835 E. 88th place, beloved daughter of Frank and Annie, nee Gleason; sister of Madeline, Regina, John Francis, and Thomas. Funeral Thursday at 9 a. m. from chapel, 9108 Cottage Grove-av., to St. Joachim's church. Interment Mount Olivet.

SHIPMAN—Morris H. Shipman, beloved husband of Carolyn, fond father of Dorothy Chapman. Member of Odd Fellows lodge, No. 693. Funeral Tuesday, 2 p. m., at chapel, 3742 Grand boulevard, Brookfield. Interment Woodlawn cemetery.

SKERPEK—Stanley Skerpek, beloved husband of Helen, nee Kowieski, fond father of Donald and Dorothy, son of Joseph and Catherine, brother of John, Michael, Edna, and Sister Modesta, of Franciscan order, St. Louis, Mo. Funeral Wednesday, Sept. 8, at 9 a. m., from chapel, 1335 Chicago avenue, to St. Mark's church. Interment at St. Adalbert's.

STACK—Maurice W. Stack, late of 4120 N. Tripp avenue, beloved husband of the late Catherine, father of John, William, Maurice Jr., Thomas, Dennis, Sister Catherine Dominic, O. P., Springfield, Ill., James, Mrs. Catherine McTigue, Francis, and Margaret. Funeral from chapel, 4333 Elston avenue, Thursday, Sept. 9, 9:30 a. m., to St. Edward's church and Mount Olivet cemetery. Member of Retired Firemen's association of Chicago and Father O'Connor council, No. 887, K. of C.

STEPHENSON—Milton J. Stephenson of 1230 Winnemac avenue, beloved husband of the late Daisie Stofft Stephenson, fond brother of Jessie and Frank S. Services Tuesday, 8 p. m., at chapel, 929 Belmont avenue. Interment Wednesday at Naperville, Ill.

STRAUS—David Straus, age 79, passed away Sunday, Sept. 5, beloved husband of Estelle Straus. Funeral services Wednesday, Sept. 8, at 11 a. m., at chapel, 936 E. 47th street. Interment in Rosehill mausoleum.

STUMPF—Christian Stumpf of 244 Albion avenue, Park Ridge, beloved husband of the late Anna, nee Schad; fond father of John, Henry, and the late Christina Struck, grandfather of Pvt. 1st Class Herbert Struck, Edward Struck, Yeo. 2d Class Walter Struck, Fireman 3d Class Elmer Struck, and Pvt. 1st Class Alvin Stumpf. Funeral services Wednesday, 2 p. m., at funeral home, 8057 Niles Center road, Skokie. Interment Irving Park cemetery.

SULLIVAN—See Katherine Crowley notice.

TINGLEY—Clara Belden Tingley, retired missionary, Sept. 3, sister of John Tingley of Glen Ellyn, Ill., Rowena and Ralph Tingley of Providence, R. I. Service was held at First Baptist church, Wheaton, Ill., Sept. 5. Interment Providence, R. I. Green Bay, Wis., and Providence, R. I., papers please copy.

TOMASO—George Tomaso, beloved husband of Grazia, dear father of Louis, Mary Madonna, Anthony, and Patrick, brother of Joseph and the late Nick. Resting at funeral home, 7237 W. Grand avenue. Funeral Wednesday, Sept. 8 at 9:30 a. m., at St. William's church. Interment Mount Carmel, Elmwood Park 661.

TORGERSON—Veda T. Torgerson, wife of Thomas B. Torgerson, mother of Leroy B. and Mrs. Edith Simkins, grandmother of Donna Lee and Barbara Jean Simkins, Lorna Lee Torgerson, sister of Mrs. Clara Schurichow and Edward F. Torgerson. Funeral Wednesday, 2 p. m., at chapel, 3421 W. Fullerton parkway. Interment Acacia Park.

VACH—Frank Vach, beloved husband of Frances, devoted father of Mary Sima, father-in-law of Michael Sima, grandfather of Frank, Lillian, and Pvt. Jerome Sima. Funeral at chapel, 1758 W. 51st street, Wednesday, Sept. 8, at 1:30 p. m. Interment Bohemian National cemetery. Information, call Prospect 2078.

VALENTINE—Edith W. Valentine, nee Wheeler, Sept. 5, 1943, formerly of 5712 N. Artesian, beloved wife of the late Claude, loving mother of Seaman 2d Class Richard, Dorothy R., and Mrs. Edith Manos, fond daughter of Mrs. W. G. Wheeler of Racine, Wis., sister of Mrs. Edward Thomas of Arena, Wis., and Fred Wheeler of Racine. Services in Racine, Wis., at A. C. Hanson funeral home, Thursday, Sept. 9, at 2 p. m. Interment Lawn cemetery, Racine.

VISNAW—Madge Visnaw, Sept. 5, 1943, of 2914 W. Washington boulevard, beloved sister of Mrs. Lena Gruner, Earl, Frank, Don, and Margaret Leslie. Resting at funeral home at 318 N. Central avenue, Austin, until 11 p. m. Tuesday. Services and interment Wednesday at Claypool, Ind. Austin 0017.

WALSH—Thomas J. Walsh, husband of the late Ellen McGrady Walsh, father of Sister Mary Leonore, R. S. M., Dr. Thomas F. P., Mary G., Dr. Michael H., and William J. Walsh, Mrs. Timothy A. McKeough, and the late Rev. John F. Walsh, S. J. Funeral Tuesday, Sept. 7, at 9 a. m., from residence, 7945 Eberhart avenue, to St. Dorothy's church. Interment Mount Olivet. Please omit flowers. Native of Maam, County Galway, Ireland. Radcliffe 2230.

WEIMER—Valentine Weimer [Val], beloved husband of Mildred, nee Steger, fond son of the late George and Elizabeth Weimer, brother of Estelle Patchell of Albuquerque, N. M., George Weimer and Cecilia Armstrong and the late Anna Pratt, Bess Horn, Pearl McQueen, and Louise McLaine. Funeral Wednesday, 1:30 p. m., at residence, 3522 W. Chicago avenue. Interment Woodlawn. Member of Cleveland lodge, No. 211, A. F. & A. M.

WEIS—Karl V. Weis, beloved husband of Annette, nee Barthen; dear father of Karan Louise, brother of Kenneth and Alice, son of Matthias J. and the late Alice Louise. Services at chapel 3100 Irving Park road, Wednesday 2 p. m. Interment Irving Park cemetery.

WEST—Josephine West of 3411 W. 66th place, beloved mother of Mrs. Grace Denison, grandmother of Virginia and John, great-grandmother of Marjorie Lee, sister of Mrs. Ida Yuill and Bert Scott. Services Tuesday at 2:30 p. m., at chapel, 6245 S. Kedzie avenue. Interment Oak Woods.

WILES—Frederick B. Wiles of 7324 S. Michigan avenue, Sept. 5, beloved husband of Dora E., dear father of Vernon O. Wiles and Mrs. F. L. Hammette, brother of Edwin B. Wiles. Member of U. R. of C. and J. of A., No. 10. Resting at chapel, 2700 E. 75th street, where services will be held Tuesday, 2 p. m. Interment Mount Greenwood. Sag. 3737.

WINGREN—William B. Wingren, late residence, 6806 Ardmore avenue, fond father of Howard and Loren Wingren, loving brother of Arthur G. and Mrs. Esther Midell of Nashville, Tenn. Services Wednesday, Sept. 8, 1:30 p. m., at funeral home, 6754 Northwest highway. Interment Acacia Park cemetery. Member of Beacon Light lodge, No. 784, A. F. & A. M.

WINNE—Stephen Winne, 270 Clinton avenue, Elmhurst, Ill., beloved husband of Emma, father of Robert and Clarence. Funeral Tuesday at 2 p. m. at chapel, 134 S. York street, Elmhurst, Ill. Interment Oakridge.

WOOD—Howard B. Wood, beloved son of Ruth [nee Gears] and Howard Wood; brother of Judith, loving grandson of Mary and Mason Wood, Emma, and the late William Gears. Services 1 p. m. Tuesday. Funeral private.

WOJCZYNSKI—Bernice Wojczynski, nee Orlowski, Sept. 5, 1943, loving mother of Frances Strzelecki and Leon, fond sister of Josephine Orlowski, Julia Wozniak, and Helen Andrysiak. Funeral Thursday, Sept. 9, 10:30 a. m., from residence, 4818 School street, to Holy Trinity church. Interment St. Adalbert's cemetery. Humboldt 5550.

YOTT—William Francis Yott, beloved husband of the late Eliza, nee Maypole; dear father of Francis Yott of Three Rivers, Mich., and Mrs. Esther Whitmore of Lockport, N. Y. Funeral at chapel, 4138 Madison street, Wednesday at 1:30 p. m. Interment Rosehill cemetery.

QUIT HOARDING, HIDING DATA ON FOOD, U. S. TOLD

Plenty Available, Says Institute.

Ten to 20 per cent more food would be available for civilians if government-led food hoarding were to stop, the American Institute of Food Distribution said yesterday.

Suggesting that the government should not only cut its buying wherever possible but should tell frankly about stocks on hand and anticipated requirements, the institute said civilian morale was suffering from bad management of domestic conditions. Food hoarding is not necessary in view of the turn the war has taken in Europe, it asserted.

"We are fed up with abstract propaganda," the institute said. "The average American does not like to be shoved around and denied the information he needs for planning his own protection. The federal government is responsible for the largest food hoarding.

Accurate Information Withheld.

"No outsider has accurate information about the extent of government overbuying. The army refuses to supply statistics on its food purchases, actual consumption by fighting men, or stocks held compared with estimates of food supplies needed during the next 12 months.

"The food distribution administration is publicly announcing purchases for lend-lease, but issues only partial indications of shipments from these purchases, and no statistics at all on accumulated stocks which may or may not be needed by our allies."

Altho the individual householder as a rule does not hold large food supplies, fears of shortages and concern over mismanagement in Washington are causing much hoarding with the aggregate total high.

Raps Federal Indecision.

Food processors, wholesalers, and retailers are holding large stocks of some commodities because of the importance of maintaining supplies which will enable them to take care of customers. Part of the large trade stocks on hand result from delay in selling and shipping because of the government's slowness in issuing promised rulings.

An example of government delay concerns apples, which awaits Economic Stabilization Director Fred M. Vinson's decision whether apples and apple products are to be considered basic foods and whether ceilings can be raised, or if subsidies will be used to offset increased costs. Any government control will be almost impossible to set up at this late date to prevent a large share of the short crop from disappearing into the fresh market, "where it will be lost forever," the institute said.

Excessive Stocks Held.

Enough food is being produced to supply the military needs of this country and its allies and to give civilians more than they are getting, the institute asserted. Since May there have been more ships than cargoes and the allies are in control of the seas, it said. Warehouse space in almost every part of the country holds large government supplies. Excessive stocks of cocoa have been accumulated, but the government will not allow larger use by domestic manufacturers.

Sugar stocks are immense, being held principally in Cuba and Puerto Rico, and the institute said "the government's attitude toward butter is a little confusing. This is not an item which is shipped in large quantity under lend-lease." Supplies for our army are largely drawn from local sources in war zones, the institute said, and "finally butter is not an item like meat, where the soldiers will consume almost unlimited quantities if given the opportunity."

SALES INCREASE NEARLY DOUBLES LERNER PROFITS

Sales of the Lerner Stores corporation and subsidiaries totaled $36,859,444 for the six months ended July 31, a gain of $7,785,548, or 26.8 per cent more than in the corresponding 1942 period, the company reported yesterday. As a result the company's profit nearly doubled in the period. Net income was $1,329,903, equal to $3.14 a common share, compared with $825,610, or $1.88 a share, in the 1942 period.

Net earnings reported by corporations yesterday follow:

	1943.	1942.
Six Months Ended July 31.		
Lerner Stores......$	1,329,903 $	825,610
Per share	3.14	1.88
Three Months Ended June 30.		
Electric P & Lt..	220,902	236,039
United Gas	1,484,034	1,445,332
Twelve Months Ended June 30.		
Electric P & Lt.	1,516,323	1,287,073
United Gas	7,378,622	6,143,503

LOEW'S INCORPORATED
"THEATRES EVERYWHERE"
September 3, 1943
THE Board of Directors on September 1st, 1943 declared a dividend at the rate of 50c per share on the outstanding Common Stock of this Company, payable on the 30th day of September, 1943 to stockholders of record at the close of business on the 17th day of September, 1943. Checks will be mailed.
DAVID BERNSTEIN,
Vice President & Treasurer

TENNESSEE CORPORATION
61 Broadway, New York
August 24, 1943.
The Board of Directors of Tennessee Corporation has this day declared a dividend of twenty-five (25c) cents per share on the issued and outstanding capital stock of the corporation, payable September 30, 1943, to stockholders of record at the close of business on September 14, 1943.
J. B. McGEE,
Treasurer.

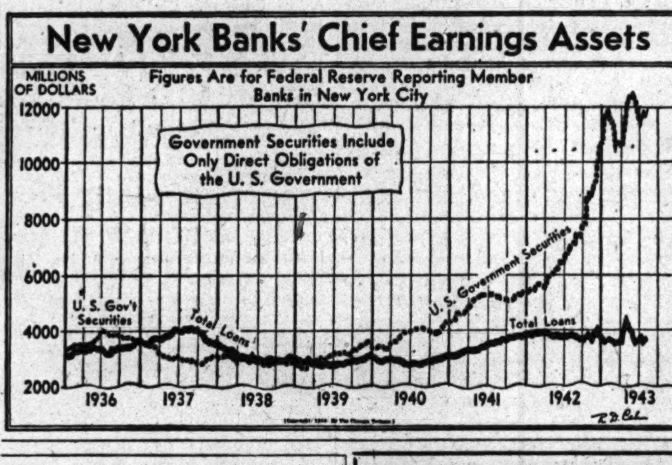

Knudsen 'Eye' for Kinks in Output Hailed

BY PHILIP HAMPSON.

A trouble curing genius with a "telescopic eye" is the way some of his confreres in American industry describe Lt. Gen. William S. Knudsen, who left his job as General Motors corporation president to take charge of production for the war department. The general has been touring New Guinea and other war fronts to see how the products of American industry perform under battle conditions.

Let a group of war plant operators sit around a dinner table and it won't be long until the conversation gets on "Bill" Knudsen, as he is known in the automobile industry. Industrial leaders agree on one point — Knudsen is no "stuffed shirt" or tiresome brass hat, but is a tireless worker for America whom no one can push around.

Has "Uncanny" Ability.

Recently a group of Chicago war plant managers got started on Knudsen and many were the anecdotes forthcoming about his uncanny ability to see what's wrong in a factory operation and to make suggestions for improvements.

"Bill Knudsen has the ability to gallop thru a plant for 20 minutes or half an hour and spot what is wrong," commented Harold W. Sweatt, president of the Minneapolis-Honeywell Regulator company, which recently established a plant in Chicago. "The answer apparently is that he is able to note what's different, where something is not working as well as it should. For example, I went thru a plant with him when he stopped a superintendent to ask at what efficiency a machine was running.

Guesses Rate on Head.

"The superintendent said 85 per cent and I guessed 65 to 75 per cent. Knudsen looked at the machine a moment and said 'It's working at 70 per cent.' A study showed that Knudsen hit it on the button—the machine was working at 70 per cent.

"When Knudsen gets thru visiting a plant he asks what he can do to help with any problems. When he says he will help he means just that, for help follows fast. The general gets action and lots of it. In my opinion, Knudsen is one of the greatest war plant morale builders we have. He seems to do something to workers; he inspires them just as he inspires every one. He talks the language of the workers. They understand and like him."

Another plant manager said that Knudsen has a "telescopic eye" which enables him to see what is wrong, even at a distance.

Good on Materials Problems.

"Knudsen is specific in his comments," the plant manager said. "He can spot a poorly located machine. He is especially smart in suggesting better ways for handling materials, so that there is no congestion or delay.

"On one occasion Knudsen suggested a system for getting rid of a lot of excess motion in moving materials. Two trucks were eliminated and much man power was saved. His suggestion, which included automatic material transportation, resulted in a 25 per cent increase in production."

R. J. Wilson Named Chief of OCR Furniture Office

[Chicago Tribune Press Service.]

Washington, D. C., Sept. 6.—Robert J. Wilson, Chicago, vice president and sales manager of the Galvin Furniture company, Lenoir, N. C., and a partner in the Chicago firm of Wilson and Dodd, sales representatives for furniture manufacturers, has been named chief of the furniture unit of the office of civilian requirements, the WPB announced today.

UNITED MAINLINERS NOW FLY DIRECT to WASHINGTON
3¾ hrs.
Leave 9:30 am and 11:45 am
UNITED AIR LINES
23 E. Monroe St., Palmer House
Portsmouth 8800

MAXON FOOD SESSION ADDRESS TO BE FIRST SINCE HE LEFT OPA

Lou Maxon of Detroit, former deputy OPA administrator; Sen. Ellison D. Smith [D., S. C.], and John Brandt of Minneapolis, president of the National Council of Farmer Cooperatives, will be among speakers at the national food conference of consumers and producers in the Hotel Sherman Sept. 16 and 17. Frank Gannett, newspaper publisher, will preside over the conference. He said Maxon's address will be the first the former OPA official has made since his resignation.

Sen. Smith is chairman of the senate committee on agriculture and forestry, while Brandt is head of a large dairy concern. Farm and congressional leaders will meet the consumer and producer organizations at the conference, called by Gannett to review war time problems in the food field.

PREMIUM URGED TO SPREAD 1943 SOYBEAN OUTPUT

Cedar Rapids, Ia., Sept. 6 (AP).—Plans for a nation-wide protein distribution program and a 2-cent a bushel premium for low moisture soybeans were outlined this afternoon in addresses before the American Soybean association's war conference. O. D. Klein, former Iowa agricultural adjustment administration chairman now with the AAA in Washington, declared distribution is highly important "to avoid last year's errors."

J. H. Lloyd, Chicago, assistant regional director of the Commodity Credit corporation, outlined the 1943 soybean price supporting, processing, and products distribution program and said the principal change was the 20 cents a bushel increase in price to $1.80 a bushel for No. 2 or better beans of classes 1 and 2, and $1.60 for No. 2 or better of classes 3, 4, and 5.

Klein said definite steps were being taken to prevent hoarding of supplies at any point from the processor to the feeder level.

175,000 Emerson Radio Shares in Offering Today

Public offering of 175,000 shares of capital stock of the Emerson Radio and Phonograph corporation, par value $5, at $12 a share, will be made today by F. Eberstadt & Co. The offering does not constitute new financing, the stock being part of the authorized 400,000 shares already outstanding.

SEC Sets Middle West Plan Hearing for Oct. 12

Philadelphia, Pa., Sept. 6 (AP).—A hearing on the Middle West corporation's plan to merge two subsidiaries, American Public Service and Central and South West Utilities companies, will be held Oct. 12, the securities and exchange commission announced today.

BENTON HARBOR FRUIT.

BENTON HARBOR, Mich., Sept. 6 [Special].—Benton Harbor fruit market prices were: Peaches, Elbertas, $4.25@5.50; pears, Bartletts, $4.25@4.75; plums, $3; tomatoes, 50c; cucumbers, $1.25@1.75; melons, 10x10, 11x11, $2.75@3.00; apples, Wealthys, $2.25@2.50.

PRINTING and PUBLISHING CO.
Have centrally located complete printing establishment, including five Miehle vertical presses and two Linotype machines, seeking large or small orders and sub-contract work.
Address D G 310, Tribune

TERMS OF SUBSCRIPTION OF THE TRIBUNE.

Order for mail subscription must be accompanied by remittance to cover.

Rates in Illinois [outside Chicago], Indiana, Iowa, Michigan, and Wisconsin:

Daily, without Sunday, one year, $5.00; six months, $2.50; three months, $1.25; two months, $1.00; one month, 50 cents.

Daily, with Sunday, one year, $12.50; six months, $6.25; three months, $3.15.

Sunday only, one year, $7.50; one month, $1.00.

Rates of subscription in postal zones 3 and 4 [measured from Chicago] outside of Illinois, Iowa, Michigan, and Wisconsin:

Daily, without Sunday, one year, $7.50; one month, $1.00.

Daily and Sunday, one year, $15.00; one month, $2.00.

Rates of subscription to zones 5, 6, 7, and 8 [measured from Chicago], Canada, and Mexico:

Daily, without Sunday, per year, $12.00; one month, $1.50.

Sunday only, one year, $7.50; one month, $1.00.

Daily and Sunday, one year, $19.50; one month, $2.50.

Foreign: Daily Tribune only, $25.00 per year; with Sunday, $42.00 per year.

Give postoffice address in full, including county and state. Remit in express money order, draft, or in registered letter at our risk to The Tribune company, publishers, Tribune Square, Chicago.

We cannot be responsible for currency sent thru the mail.

Persons wishing to take The Tribune by carrier may order it by postal card or telephone Superior 0100. When delivery is irregular make complaint.

All unsolicited manuscripts, articles, letters, and pictures sent to The Tribune are sent at the owner's risk, and The Tribune company expressly repudiates any liability or responsibility for their safe custody or return.

MEMBER OF THE ASSOCIATED PRESS.

The Associated Press is expressly entitled to the use for publication of all news dispatches credited to it or not otherwise credited to this paper, and also to the local news published herein.

All rights of republication of special dispatches herein also are reserved.

U. S. Finances War Hunt for Vital Metals

Washington, D. C., Sept. 6 (AP).—Uncle Sam is grubstaking a $3,900,000 search for new mines this year, sending out prospectors for the new style "precious metals" needed for war.

Harold Ickes, secretary of the interior, today reported the department's scientific sourdoughs are being sent to 30 states and Alaska in a hunt for critical and essential mineral deposits, with emphasis on new copper and zinc lodes.

The traditionally precious metals, gold and silver, have no part in the program. Such ores as tungsten, vanadium, mercury, molybdenum, manganese, tin, iron, and nickel are being sought by the government subsidized prospectors.

Scour Wide Field.

The crews will range from north of the Arctic circle to Texas, and from Maine to Washington. The industrial diamond "diggings" of Arkansas will be examined, along with coal indications in Nevada and Oregon, and other mineral signs ranging from asbestos to zinc in widely scattered fields.

The states in which exploration projects are planned and the number of projects for each state include: Alabama, 1; Arizona, 5; Arkansas, 2; California, 7; Colorado, 4; Connecticut, 1; Georgia, 2; Idaho, 2; Kansas, 1; Maine, 1; Massachusetts, 1; Missouri, 5; Montana, 4; Nevada, 7; New Hampshire, 1; New Mexico, 8; North Carolina, 3; Ohio, 2; Oklahoma, 2; Oregon, 3; Pennsylvania, 3; South Dakota, 2; Tennessee, 3; Texas, 3; Utah, 4; Vermont, 1; Virginia, 4; Washington, 5; Wisconsin, 1, and Wyoming, 2.

Iron Also Sought.

These projects are in addition to a widespread hunt for new sources of iron and aluminum bearing ore, which has been under way for some time.

The search for zinc and copper is considered most important in the new hunt, with 26 zinc and 21 copper explorations scheduled. Other metal searches include: Asbestos, 1 project; industrial diamonds, 1; mercury, 3; tungsten, 7; vanadium, 2; beryllium and other pegmatites, 7; corundum, 2; molybdenum, 3.

RWLB BOOSTS STANDARD OIL WORKERS' PAY

3,700 Janitors Also Get Increases.

Raise Boeing Pay

Washington, D. C., Sept. 6 (AP).—The war labor board today authorized substantial wage increases for Boeing Aircraft workers, justifying them as "rare and unusual" cases with the avowed purpose of boosting the output of Fying Fortresses. The top day rate for the highest class mechanics was fixed at $1.60 an hour, an increase of $1 for an eight hour day. Chairman William H. Davis said the adjustments are subject to the approval of Stabilization Director Fred M. Vinson.

The regional war labor board yesterday granted wage increases for 1,100 employes of the Standard Oil company [Indiana] in the Chicago area, but denied, 8 to 4, a blanket 15 per cent increase for approximately 1,000 laborers in the wrecking industry, Robert K. Burns, chairman, announced.

In Washington the national WLB approved wage increases for about 3,700 janitors and janitresses employed in 105 Chicago office buildings. It left to the RWLB determination of whether the increases should be applied in buildings not affiliated with the Building Managers Association of Chicago.

Seek Suburban Level.

The wreckers and excavators' union, No. 225, AFL, sought a flat increase to bring wages up near the level paid in suburban areas, where such work is performed largely by members of the building laborers' union. The board's decision recognized an "historical" differential between the two rates, but said that to disturb it would "be certain to bring the building laborers back to the board to demand other increases." Both groups were given raises last year.

The increases granted Standard Oil employes included time and one-half for work above 40 hours a week to employes who are exempt under the fair labor standards act, which amounts to a 15 per cent increase for those working 44 hours a week and 30 per cent for 48 hour workers, whose earnings are $300 a month or less.

Supervisors Raised $90.

Forty-eight hour workers making $301 to $416 a month will get an additional $90 a month. Nearly all of these are employed in supervisory capacities. Still cleaners working six days a week will get a 50 per cent increase.

Wages of the janitors were ordered increased 4½ cents an hour, and hourly rates of janitresses 10 cents, both retroactive to July 1, 1942. The Chicago Office, Theater, and Amusement Building Janitors' union, AFL, was granted a standard maintenance of membership clause.

Other increases granted by the RWLB include:

Johnson & Johnson company, gas mask division; 1,500 employes, raises of 4 to 15 cents an hour.

Horween Leather company, 336 workers, 2½ to 10 cents an hour.

Sonora Radio and Television company, 375 employes, higher rates for increased production based on incentive plan.

Peanut Specialty company, 335 workers, 5 cents an hour.

Predict Quiet, but Difficult, Oct. 1 Moving Day in Chicago

BY AL CHASE.

Chicago's second big moving day of the year—Oct. 1—will be one of the quietest in the city's history in number of families shifting but one of the most difficult from the viewpoint of van and storage services, cost, ability to get into the home one has leased, and other war time annoyances incident to a change of residence, storage and van companies predicted yesterday.

Scarcity of labor and a falling off in muscularity as the huskiest men leave for war are two serious handicaps to the semi-annual moving. This situation is so serious in some other cities that women are being employed to do the light chores, such as packing and checking.

Storage Space Nearly Filled.

Storage space in Chicago is about 90 per cent filled, the highest point in many years—for the last five or six years the figure had been at 50 per cent—with some warehouses reporting 100 per cent occupancy of household goods. Many wives of drafted men have returned to parents and their furniture has gone to a warehouse. As storage space becomes scarcer, however, it was said, the furniture problem may become acute, especially if large numbers of fathers are called.

Moving prices are up $1 an hour over the May 1, 1942, schedule. In 1935 the Movers' Association of Chicago reduced rates from $5 an hour for a van and two men to $4 but the next year moved it back to $5 and on May 15, 1942, hiked it to $6 an hour, plus $1.50 an hour for each additional worker. That means $9 an hour for a van and four workers. In New York the same service costs $12.

Advises Moving Early.

The number of families moving will be small, van men said, because there are almost no vacant home units in the metropolitan area.

"Move as early as you can before Oct. 1," advised Daniel Healy, secretary of the Movers' Association of Chicago. "It not only will make things easier for you but for others, both movers and tenants," he said.

People and Events

Young & Rubicam, Inc., yesterday announced the election of William K. Ziegfeld as a vice president in charge of copy in the Chicago office. Ziegfeld has headed the Chicago copy staff since December, 1941. Prior to joining Rubicam he was copy director of the Ralph Jones company in Cincinnati, O.

W. K. Ziegfeld.

A. N. Morton has been appointed vice president and director of Mack Manufacturing corporation, L. G. Bissell, chairman of the board of Mack Trucks, Inc., announced. He will continue as production manager of Mack's factories in Plainfield and New Brunswick, N. J., and Allentown, Pa.

14 MORE PLANTS WIN 'E' AWARD FOR WAR OUTPUT

Washington, D. C., Sept. 6 (AP).—The army-navy "E" production award for outstanding records in war production has been granted to 14 additional industrial plants, the war department announced today.

They included: Bendix Aviation corporation, Owosso, Mich., division; Burlington Mills, Burlington, Wis.; Chicago Transformer corporation, Chicago; La Salle Steel company, Hammond, Ind., plant; Link Belt company, Caldwell plant, Chicago; Scientific Radio Products company, Council Bluffs, Ia., and Thomas Truck and Caster company, Keokuk, Ia.

Banks, Exchanges Reopen After Labor Day Recess

Banks and security and commodity exchanges in the United States and Canada will reopen today after being closed yesterday in observance of Labor day.

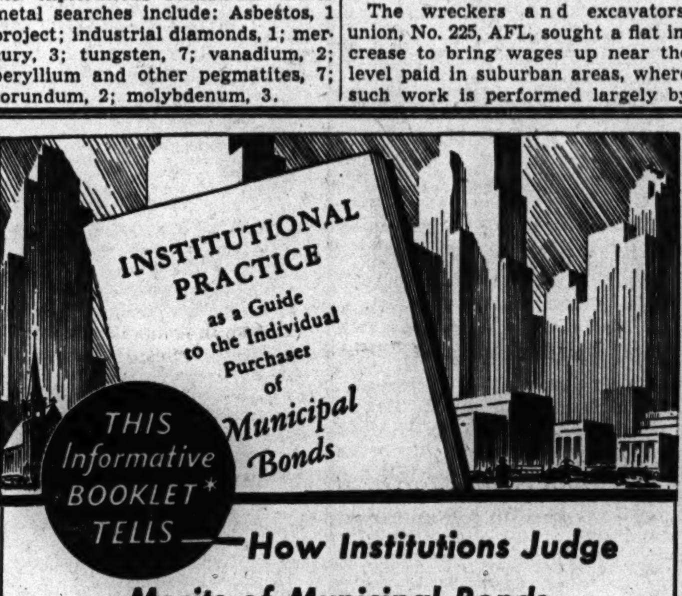

How Institutions Judge Merits of Municipal Bonds

Policies and practices followed by banks and insurance companies in selecting municipal bonds for their own investment can be profitably studied by any investor seeking maximum security of principal. These are presented concisely in the above booklet... Buying Policies, Supervision, Diversification, and other related topics discussed... Of value to those contemplating first purchases, and, no less, to experienced investors...*Sent on request with Ready-Reckoning Chart which shows whether tax-exempt or taxable bonds yield more at your level of income. Ask for CT- 94.

HALSEY, STUART & CO. INC.
CHICAGO, NEW YORK AND OTHER PRINCIPAL CITIES
201 SOUTH LA SALLE STREET • CHICAGO

Learn about this
BETTER CREDIT PLAN
For War Time Business Needs

★ ★ ★ For many war-busy industries, a fixed credit program is an unsuitable form of financing.

The amount may be more than required today—less than needed tomorrow, with the result that profit opportunities are lost.

To meet this situation, Merchandise Bank has developed a flexible credit service—the most complete in the Chicago area. The extension of credit may, according to individual circumstances, be based on several loan plans, with the result that larger sums are available when required.

This may be as much as $150,000—or if a Government partially insured "V" Loan for war production, as much as $300,000. These sums are instantly available, varying from day to day as your needs require.

Costs are attractively low.

If you require additional working capital or a more flexible source of financing—for the production of war goods or for any other credit-worthy purpose—we invite you to discuss your needs with us.

Chicago's Most Complete Credit Service
War Contract Loans
Accounts Receivable Loans
Installment Contract Loans
Listed Security Loans
Commodity Loans
Financial Statement Loans

MERCHANDISE NATIONAL BANK
IN THE MERCHANDISE MART WHITEHALL 4500

HAROLD TEEN

SMITTY

DICK TRACY

POLICE 'HUNCH' TRAPS 2 BANDITS IN 30 MINUTES

A daylight holdup and robbery of an automobile was solved yesterday and the men jailed within 30 minutes when park district police became suspicious of two Negroes driving a new car on Garfield boulevard.

The victim of the holdup was Herman Bachenheimer, a grocer at 5317 Kimbark avenue. He was driving north on State street shortly after noon when he stopped for a red light at 63d street. Two Negroes forced their way into the car, he told police.

Robbers Take Auto.

"Get over," one of them commanded, displaying a gun. Bachenheimer obeyed and the Negro drove the car to 62d street, west of State street, where the holdup men forced Bachenheimer out of his car, took $12 from him and drove away.

A few minutes later Policemen William Fox and Thomas McManmon, driving on Garfield boulevard in a park district squad car, saw Bachenheimer's car being driven west on the boulevard by the two Negroes. At that time they did not know the car had been stolen, but they chased the automobile and curbed it near Carpenter street.

Radio Flash Causes Arrest.

The two policemen got out of their car and began to question the Negroes. Just then the radio in the police car announced the theft of Bachenheimer's car by two Negroes at 62d and State streets, less than two miles away. The description given fitted the car Fox and McManmon had stopped, so they arrested the Negroes and took them to the Stockyards police station.

The Negroes gave their names as Thomas Jefferson, 21 years old, 1249 South Laflin street, and John Felt, 17, of 4646 Wabash avenue. Police said that a gun was found in Jefferson's possession and that he admitted having served a year in prison for a holdup. Felt said he was on probation on a similar charge, the police reported.

WANT AD INDEX

	Page.	Col.
Air Conditioning	37	8
Apartments—See To Rent.		
Auction Sales	35	8
Automobiles—		
Autos, Trucks—To Rent	37	2
Loans	37	5
Repairing and Accessories	37	6
Tires	37	2
Trailers, Passenger and Utility	37	6
Trucks	37	5
Used Automobiles—For Sale	37	1
Wanted	37	3
Bar and Store Fixtures	36	7
Bicycles and Motorcycles	37	2
Board and Lodging	36	1
Wanted	36	1
Boats, Yachts, Etc	37	8
Building Material—		
Building and Remodeling	35	8
Heating and Plumbing Supplies	35	8
Lumber	35	8
Stokers, Oil, and Gas Burners	35	8
Miscellaneous	35	8
Business Opportunities—		
Business Equipment	36	3
Businesses—For Sale	36	3
Business Service	36	3
Concessions, Locations, Leases	36	3
Manufacturing	36	3
Wanted	36	3
Business Personals	28	2
Bus Transportation	28	1
Cameras and Optical Goods	37	8
Cemeteries	26	5
Clothing, Furs, Etc	35	8
Collections	37	5
Dancing Schools	37	8
Death Notices	26	5
Dogs, Cats and Pets	37	6
Dressmaking and Millinery Schools	35	8
Employment Agencies—Men	28	3
Employment Agencies—Women	32	1
Financial Service	36	8
Furniture	37	7
Help Wanted—Men	28	5
Help Wanted—Men	31	1
Help Wanted—Women	32	3
Help Wanted—Women	35	1
Horses, Harness, and Wagons	37	6
Hotels and Apartment Hotels	36	1
Home Furnishings and Furniture	37	7
Home Furnishings Wanted	37	8
Household Appliances	37	8
Houses—See Real Estate and To Rent		
Instruction	37	8
Jewelry, Old Gold, Etc	28	2
Legal Notices	31	8
Loans—Personal and Business	36	7
Lost and Found	28	2
Machinery and Equipment	37	6
Wanted	37	6
Mausoleums and Monuments	26	5
Miscellaneous [For Sale]	28	2
Wanted	28	2
Mortgages [See Real Estate Loans]	36	7
Motor Buses—For Sale	37	5
Motorcycles and Bicycles	37	2
Moving and Storage	28	1
Musical and Dramatic	37	8
Musical Instruments	31	8
Office Furniture and Devices	36	7
Painting and Decorating	37	6
Patents, Patent Attorneys	37	5
Personal	28	2
Pianos [See Musical Instruments]	31	8
Poultry, Chicks, and Equip	26	3
Radios, Supplies and Service	37	8
Real Estate—		
Acre Property	36	6
Apartment Buildings	36	4
Business Property	36	4
Farm Lands	26	1
For Exchange	36	7
Houses	36	4
Industrial Property	36	3
Loans, Mortgages	36	7
Other Cities	36	6
Resorts	36	6
Suburban	36	5
Town and Country	36	6
Vacant	36	5
Wanted	36	7
Sewing Machines	36	3
Situations Wanted	31	7
Sporting Goods	35	8
Store and Bar Fixtures	36	7
To Rent—		
Apartments	36	2
Apartments and Rooms to Share	36	1
Furnished Houses	36	2
Furnished Apartments	36	2
Houses [City and Suburban]	36	1
Industrial Property	36	8
Offices and Shops	36	3
Resorts	36	2
Rooms	36	1
Stores	36	3
Travel	28	1
Trade Schools—Men	31	7
Trade Schools—Women	35	8
Undertakers	26	5
Wanted—To Rent—		
Apartments	36	2
Houses	36	2

TRAVEL

BOTH READERS AND ADVERTISERS ARE urged to exercise caution arranging automobile transportation with other individuals. References should be exchanged and carefully investigated.

Automobiles.

TRANSPORTATION for driver and family to Calif. Call Sag. 6771 week days only.

SOLDIER driving to Tulsa and Okla. City Tues. nite. Franklin Park 70-J.

DRIVING New York, leaving this week, take 2, sh. exp. Call Est. 0731 eve. 6-8.

Buses.

WEST—FREE MEALS. FREE PILLOWS
EAST—FREE PILLOWS: NO MEALS.

	O. W.	R. T.
LOS ANGELES	$34.85	$58.40
San Francisco	35.50	59.50
St. Louis	3.95	5.95
Dallas	13.20	22.45
Oklahoma City	11.05	18.80
New York City	12.05	19.75
Phoenix	29.65	53.40
San Antonio	19.25	34.65
Pittsburgh	6.60	11.25
Boston	14.25	23.85

ALL-AMERICAN BUS LINES
514 S. WABASH-AV. WABASH 8300.

MOVING AND STORAGE

Special Rates to California
COAST TO COAST.
STORAGE FACILITIES
UNION VAN LINE, INC.
155 N. CLARK. CENTRAL 1591.

FULL and part loads—Coast to coast: lowest rates: Wis., Mich., Ind., Ohio, Minneap.; all points. Wallen Van Line 6908 N. Clark. Rog. 3869.

SPECIAL RATES TO ALL POINTS.
PUBLIC MOVING CO.
155 S. CLAK-st., Rm. 1313. Cen. 4133.

SAVE 25%—No crating; move anywhere. General Movers, 2433 W. 14th. Mon.4870

LOST AND FOUND

TO FINDERS—TO LOSERS

If you are listed in the telephone directory you may charge a Lost and Found advertisment by calling Miss Miller, Superior 0100. Such advertisments receive the additional benefit of free listing for 30 days in the Lost and Found Index at
THE PUBLIC SERVICE OFFICE,
1 South Dearborn Street

ANTIQUE Garnet Ring lost—In loop dept. store. Sentimental value. Reward. Hollycourt 6737 after 7 p. m.

BADGE lost—Street car No. 9062 vic. Noble-Ohio; rew. 1220. W Ohio.Mon.7967

BLACK Handbag lost in Hotel Florence bar. Finder keep money, return glasses and bracelet. Call Fai. 5100, Apt. 711, between 8 a. m. and 3 p. m.

BRIEFCASE lost—Black; I. C. sub. train. Reward. L. E. Anderson. Vic. 3300.

CAMERA, lost—Folding; leather case. St. Adalbert's cemetery. Reward. Irving 1649.

DOG lost—Monady; toy Boston bull, female. Soldier's pet. Vic. Kimball and Lawrence. Reward. Van Treese, 4814 N. Christiana. Keystone 6830.

DOG lost—Black and white springer spaniel. Male. Answers to "Zipper." Reward. Dorchester 4846.

DOG lost—Spotted coach, male, large spt. on bck.; reward. Call Winnetka 3919.

DOG lost—"Sing," German shepherd, female. Reward. 2209 N. Cicero. Berkshire 6338.

FURS lost—7 skins. Kolinsky, Fri. night, Dearborn or Union station or in cab. Reward. Glenview 338J.

FUR Silver Fox lost—In taxi in loop; Sept. 5; lib. rew. Miss M. Spiers. Rand. 7518.

HORSE lost—Strawberry roan mare; victy. Des Plaines. Reward. 626 Greenview-av., Des Plaines. Phone 701-M.

MONEY lost—Sat.; between North-Crawford and North-Lockwood. Rewd. Berk. 2518.

PLEASE return lady's black suitcase lost on North Shore train arriving Chicago, 2 p. m. Sept. 4. Call Ivy Parker, 5229 S. Dorchester. Fairfax 7058.

PORTFOLIO lost—Brown zip.; N. Y. C. R.R., La Salle sta.; misc. letters, notes, speeches. Am. J. Conf. Rew. Van Buren 1613. Osri.

PURSE lost—White leather, vic. Leland-Broadway; glasses, keys, brown makeup kit. Keep money, no quest. ask. Lon.8493.

PURSE lost—Brown alligator; cont. envelope with iden. cards, also pers. items; great val. to own.; rew. Riverside 2253.

PURSE lost—Brown corded; vic. Rand. I.C. sta.; valuable papers; reward. Sag. 6660.

WALLET lost—Brown leather, in Tivoli theater or 69th street car; personal paper; reward. Rep. 1566.

WRIST watch lost—Platinum-diamond. Westlawn cemetery. Sun. Rew. Jun. 4726.

WRISTWATCH lost—Lady's diam. Elgin; Adams-Market-Canal-sts.; rew. Bel. 9187.

ZIPPER bag lost—Brown; contain. relig. books; on Out. Dr. Phone Bev. 0977.

ZIPPER bag lost—Brown; between 76th and 79th and Dor. Rew. Vincennes 9681.

PERSONAL

TO THE GENERAL PUBLIC AND TO WHOM IT MAY CONCERN:
The following Illinois personal fur policies numbered F. P. 9110 to 9150 inclusive, issued under Master Policy number F. C. 1532 to Thomas Harris doing business as Barry Fur Shop, 3012 Broadway, Chicago, Illinois have been lost, misplaced or stolen and this is to notify all and sundry that the said Thomas Harris has no authority to execute or issued any of the above numbered policies which are null and void and of no effect.
COMMERCIAL UNION ASSURANCE CO., LTD.,
175 West Jackson-boulevard,
Chicago, Illinois.

WANTED—Any person who has any information concerning the whereabouts of Catherine Callahan, formerly of County Monaghan, Ireland, please forward facts to M. C. Coughlin, 1188 Main-street, Bridgeport, Connecticut.

NOT responsible for debts contracted after this date by any one but myself. William P. Dougherty, 8848 Langley.

NOT responsible for any debts unless contracted by myself. Paul Doehmann, 3141 Lyndale-street.

NOT responsible for any debts unless contracted by myself. Serfin Tomala, 2643 W. Adams.

NOT resp. for any debts contracted after this date by any one but myself. Charles M. Kindell, 7539 S. Coles.

RESP. for debts contracted by myself only. Eric H. Johnson, 2300 Cicero-avenue.

HUGO POLACHEK is in Chicago, want to know his whereabouts. Boyd. Ken. 4902.

E. E. S.—We are lonesome for you. Please come home; need you. R. S.

NOT responsible for any debts but my own. R. V. Cressler, 2101 W. Addison.

RESPONSIBLE for my own debts only. Clarence L. Moore, 6220 S. Halsted.

JOEY—GET IN TOUCH WITH SISTER. KAY RACHOWICZ.

BUSINESS PERSONALS

MISSING PERSONS LOCATED.
Refund if not located. Also proof of birth established for birth certificates. Mr. Daugherty, 140 N.Dearborn. Ran.2392

OIL permanent, $3; creme, $4.50. Crystal, 5 S. Wabash, Rm. 220. Dearborn 1872.

JEWELRY, DIAMONDS, OLD GOLD, ETC.

$1,000,000
In Diamonds Wanted
CASH PAID IMMEDIATELY
AMERICA'S LARGEST BUYERS of diamonds from individuals, banks, estates, trusts. No deal too large, too small.
FOR HIGHEST PRICES
AND GUARANTEED SAFETY BRING YOUR DIAMONDS TO US.
WE ALSO BUY OLD GOLD AND PAWN TICKETS.
Member Chicago Assn. of Commerce.
AMERICAN DIAMOND SYNDICATE
37 South Wabash-av.
CORNER MONROE. 3D FLOOR.

CASH FOR DIAMONDS
DUE TO OUR TREMENDOUS SALES OUTLET, WE NEED DIAMONDS AND WILL PAY TOP PRICES FOR THEM. TOP PRICES FOR YOUR OLD GOLD
FULL VALUE PAID FOR PAWN TICKETS
WE ARE NOT THE LARGEST DEALERS IN AMERICA, BUT WE GUARANTEE TO PAY THE MOST SATISFACTORY PRICES. SEE US BEFORE YOU SELL
CASH IMMEDIATELY
U.S. Diamond Syndicate
5 N. Wabash-av., Rm. 800
5 NORTH WABASH BLDG.

SELL YOUR DIAMONDS OR DIAMOND JEWELRY TO ONE OF CHICAGO'S oldest jewelers. There exists right now an unexcelled opportunity to take full advantage of today's high market in converting your diamonds into cash. The Olsen & Ebann reputation assures you prompt, accurate appraisal and high prices. Olsen & Ebann Jewelry Co., 209 S. State, 4th floor, Republic Bldg. Harrison 1006.

GET OUR CASH PRICE
BEFORE SELLING
Diamonds, Watches, Pawn Tickets.
THE U. S. LOAN BANK
10 N. CLARK-ST. 6TH FLOOR.

I PAY HIGHEST PRICES FOR GOLD, DIAMONDS, JEWELRY, WATCHES. LLOYD J. BUTLER, 133 N. CLARK-ST.

ILL. Diamond and Jewelry Syndicate pays best prices for diamonds, old gold, pawn tickets, etc. Dea. 6711. R. 812, 5 S.Wabash.

HIGHEST cash prices for your jewelry. JEWEL JEWELERS, 76 W. RANDOLPH.

2 CT. DIAMOND in man's mounting. $185. Levinson's Loan Bank, 739 N. Clark-st.

MISCELLANEOUS

For Sale.

SHIPPING CONTAINERS
New; patents pending; durable; size 4,500 cubic inches; designed for knockdown return and reuse. State quantities wanted, articles you ship and time you want our representative to call.
Address C X 252, Tribune.

HEARING Aid—Good condition. Reasonable. Nevada 0741.

NEW and SECOND-HAND SILVERWARE. Kramer Co., 107 W. Van Buren. Har. 2683.

LARGE power lawn mower with sickle bar; also garden tractor. 5111 Ogden-av.

COMPLETE file of LIFE Magazine for sale —Cheap. Address C X 387, Tribune.

Wanted.

SHIPPING CONTAINERS
Will purchase for cash new and used corrugated shipping containers. 648 Hannan-av. Forest Park, Ill.

IMPORTANT aircraft factory requires one Weston Master Exposure Meter and one Coca-Cola Refrigerator Tank; will purchase new or secondhand. This is urgent. Address C J 26, Tribune.

WANTED—Molds and equipment to build concrete burial vaults. Am interested in any type burial vault. Write Woodlawn Memorial Park, Thompson, Lane, Nashville, Tenn.

CARTONS wanted—For essential work. Sizes 11x8x22; also 18x8x11 or thereabouts. Any quantity. Graceland 3900.

WANT—Used and broken phonograph records; highest prices paid; free pickup. Crittenton's, 4740 Broadway. Lon. 7443.

WANTED—100 pianos of all kinds; sewing machines and furniture; cash. Call Crawford 3212.

VENETIAN BLINDS.
New or old, 1 or 100. Phone your sizes to Mr. Wright. Hyde Park 7511.

WANT—Sewing and wash. machine, pianos, furniture, antiques, China. Best prices, Krieg, 5031 Irving Park-rd. Ave. 1852.

WANTED—ELECTRIC FANS, A. C., D. C. ALSO STORE FIXTURES. STA. 1100.

WANT—Any quantity—Bright basic wire: 12 to 14 gauge. Phone Ked. 1365.

WTD.—Late model power lawn mower. 7600 W. Grand-av. Lac. 1212.

EMPLOYMENT AGENCIES—MEN

BUSINESS MEN'S
209 S. STATE. ROOM 708.

DESIGN ENGR.

SALES MANAGER

ASST. CREDIT MGR.

EXECUTIVES

ACCOUNTANTS

Business Men's—Est. 1902

O'SHEA

Purchasing Agent..$5,200 up
CHICAGO. RADIO EXPERIENCE.
Personnel Direc....$7,200 up
Chief Indust. Engr....$6,000
Works Supt.............$10,000
SHELL CARTRIDGE CASE.
6 Indust. Engrs........$10,000
Metallurgists....$4,800-6,000
JUNIOR AND SENIOR.
4 Elect. Engrs.............$5,200
Machine Designer.......$5,200
Mech. Detailer.............$3,600

ACCTG. HEADQUARTERS

Personnel Trainee......$3,000
Sales-Industrial..........$3,000
Sales Correspondent...$2,700
Asst. Adv. Mgr.............$3,600
Jr. Executive...............$2,800

TRAINEES....$2,400
LEARN PERSONNEL—ACCOUNTING—SALES—INVENTORY CONTROL—INSURANCE, ETC.

OLDER MEN....$1,800
EMPLOYERS WILL TRAIN IN LIGHT OFFICE WORK.
Grocery Mgr.—Hotel...$2,400
Rate Clerk...................$2,600
Credit & Collection......$3,000
EMPLOYMENT SYSTEM
64 E. JACKSON. WABASH 1884.

SALES, $250-$350

SALES TRAINEES, $200

MEN, 50 TO 70 YEARS!

600 MEN TO LEARN

COLORED MEN, $52.50
FACTORY WORK—NO EXPERIENCE.

CADILLAC
"THAT FRIENDLY AGENCY!"
5TH FLOOR, 220 S. STATE

Factory Mgr., $15,000

PROGRESSIVE
11TH FLOOR. 202 S. STATE.

HIGH GRADE MEN ONLY

ARROW 33 W. Jackson 2d Floor
Supt.—Post-war fut...$7,000

25 Colored Men, St. $48
COL. BOYS, FULL OR PART TIME JOBS—ALL KINDS, ALL FIELDS.

Occupational, 310 S. Mich.

BANK MEN
FINANCIAL 39 S. LA SALLE.

Better Positions!

WORKS MGR., $10,000
Aircraft field. Broad Machine shop precision production exp.

3 Record Clerks, $50 Wk.
Will take Mid. aged men above.

Glader Corporation
110 S. Dearborn-st., 4th Flr.

...MONARCH

CAN YOU TOP THESE?

Comptrollers, to $9,000

50 Shop Helpers, $45 week
No experience—Up to 65 years of age.
100 17 Yr. Old Boys, 70-75c
15 Paint Sprayers, to $1 hr.

MEN—COLORED—BOYS
Col. Arc Welders, 90c hr.

MONARCH
19 West Jackson-blvd.

"TRIANGLE"

20 Industrial Engineers
Time Study, Methods, Planning, etc., $5,000 to $8,000. Employer pays fee on above
2 MACH. SHOP FOREMEN, CITY, $400 TO $500.

20 SALESMEN
Natl. Co., Post-War Bus. Equipment, $225 & comm. Will train for earnings $6,000 to $10,000.

FACTORY

"TRIANGLE"
202 S. State-st. 4th floor

Div. Sales Mgr., Foods, $425
Sales Superv., Foods, $325
Indus. Engineers, $5,000
ACCTANTS., $2,100-$5,000

CHEMISTS
SEE MISS HUNTING
S-H-A-Y
30 W. Washington Cen.9800

SALESMEN, $250
BOYS-MEN, $120-$210
Guards, Any Age, $228
Factory Jobs, 90c hr.

CENTURY 30 E. ADAMS, 4th Floor.

Financial Personnel
Offers Free Service to Boys Under 17
39 S. LA SALLE. FRA. 2058.

KITCHEN JOBS
WE FILLED 131 LAST WEEK.
Fees from Two-Bits Up
Cooks for Los Angeles.
EMPLOYER PAYS FEES
Mauer's Kitchen Emp. Agcy.
538 S. DEARBORN.

BUSCH AGENCY, 184 W. WASHINGTON.

PERS. DIR., $7,500
POSITION OUT OF UNITED STATES.
Sales Mgr., Engines.$20,000
Sales Mgr., Hdwe....$15,000
Fact. Mgr., Tools.....$15,000
Ch. Plt. Compt.........$12,000
Comptroller.............$10,000
Ch. Engr., Mich.........$8,500
Sr. Indus. Eng...........$8,000
Pers. Dir., Mich..........$7,500
Supt., Auto. Screw....$7,500
Asst. Comptroller.......$7,500
6 Staff Ind. Engrs.....$7,200
10 Indus. Engrs.........$6,000
Packing Hse. Supt.....$5,000
3 Time Study.............$4,200
Packaging Eng..........$4,200
Set-Up, Auto. Screw...$150
SALES ENGR., $6,000

500 SHOP MEN
Important plants will train men and boys for post-war work.
$40 TO $65 START
15 Carpenters and Helpers

W-A-B-A-S-H
15TH FLOOR. 202 S. STATE.

CHEMISTS
VISIT CHICAGO'S LARGEST AND ONLY EXCLUSIVE CHEMICAL DEPARTMENT. LISTED BELOW ARE ONLY A VERY FEW OF THE EXCELLENT OPPORTUNITIES WE OFFER.

8 BANK GUARDS, $150-$175.

OFFICE MGR.-ACCOUNTANT, $425.

PERSONNEL MGR., $5,000.

JR. EXECUTIVE $200.

10 TRAINEES 21-45.

MATERIAL CONTROL CLKS., $250.

Molene
BANKERS BLDG. 105 W. ADAMS.

10 Men, Learn Lathe, $1
H. S. Cafet. Mgr., $60-$75
Cook, Const. Camp, $215, r.b.
50 Colored Men, $46

ALL TRADES
24 East Van Buren, 2d flr.

PLACEMENT MAN!

"NORTHSIDE"
4802 BROADWAY. LON. 8802.

HELP WANTED—MEN
Stores and Offices.

ACCOUNTANTS

ACCOUNTANT AND OFFICE MANAGER.

A STEADY JOB

ATTENTION!
RECEIVING CLERKS
SHIPPING CLERKS
STOCK MEN
ORDER PICKERS
PORTERS
40 hour week; time and ½ overtime; good working conditions.
THE FIRESTONE TIRE & RUBBER CO.
1030 W. NORTH-AV.

BANK MESSENGERS AND GUARDS
Amalgamated Bank
111 S. DEARBORN, COR. MONROE.

Billing Machine Operators

BOOKKEEPER

Bookkeeper-Assistant

BKKEEPER.—FULL CHGE.

BOOK CLERK
Kroch's Bookstore, 206 N. Michigan.

BOYS—MEN
COST CLERKS.
BOX ENGINEER.
CLERICAL WORKERS.
OFFICE BOYS.
Applications will be accepted at our downtown office, 20th floor—228 N. LA SALLE and at
Stewart Warner Corp.
1826 Diversey-Pkwy.

Boys or Men
for wrapping parcel post. Apply after 9:30 A. M.
Mrs. Snyder's Candies
119 N. Wabash

BOYS—MEN.

BOYS—MEN

Buyers and Dept. Managers

BUYER

Certified Public Accountant

CLERICAL WORK

UNION SPECIAL MACHINE COMPANY
416 NORTH FRANKLIN-STREET.

CLERK

PALMER HOUSE

COLORED
To help in loop rug concern—folding and rolling rugs. Exp. and age not important but willingness and dependability essential. Telephone Fra. 8800—Mr. Armen.

Comptometer Oper.

COPY WRITER

CORRESPONDENT

COST CLERK

DISPLAY MAN
Immediate and permanent position to assist in Michigan-av. shop. Give exp., age, salary expected and phone number.
Address D N 539, Tribune

DRUG CLERKS
LIGGETT DRUG STORES

Electro-Motive Div.
GENERAL MOTORS CORP.
LA GRANGE, ILL.

Essential Business

FIRE INS. CO. MAN

GENERAL OFFICE WORK

HANDY MAN

MEN—CLERKS
Unusual positions are now available in a Loop bank provided you have banking, accounting, or investment banking experience. Good starting salaries, vacations, and all bank holidays with pay. Write briefly stating age, qualifications, and recent experience.
Address D N 512, Tribune

MEN
Stock Men Packers
Checkers Truckers
Order Fillers
A. C. McCLURG & CO.
333 E. ONTARIO

MEN—BOYS
SHIPPING AND STOCK ROOM WORK.

MEN
INTERESTING WORK
of a kind you want.
A BETTER JOB
is here with successful
GROWING FIRM
prosperous in good times and bad, engaged in
ESSENTIAL ITEMS
Vital in War and Peace.
FRIENDLY ATMOSPHERE
prevails, as well as
FINE CONDITIONS
Whether at Packing, Stock, Receiving, Order Filling, Shipping, Checking, Expediting, Ordering, Boxing, Labeling, Inventory, or Office, we offer
TOP PAY
and steady, permanent job.
5 DAY WEEK
This is the place. It is your
OPPORTUNITY
Universal Parts, Inc.
1523-31 S. Michigan.

Men
Up to 60
Kitchen Help
Stock Helpers
Display Helpers
Mechanical Service
Furniture Refinishers
Montgomery Ward
APPLY ANY DAY. MRS. M. SMITH
RETAIL STORE, SO. SIDE OF STREET
619 W. CHICAGO.

Men Over 50
You can help the war effort by serving as communication carriers.
Time and one-half for overtime; hours of work arranged to suit your conven.
No Lifting or Heavy Work
APPLY MR. COUGILL
WESTERN UNION TELEGRAPH CO.
417 S. LA SALLE.

MEN
Clerk for gen'l office work; typing required; air conditioned office.
Apply Personnel Office
PALMER HOUSE

MEN or boys—Experienced. Steady job. Gd. pay in grocery store. 106 E. 47th-st.

Montgomery Ward & Co.
has following openings:
BUS BOYS.
CATALOG SALES CLERKS.
CHECKERS.
COOKS' HELPERS.
DISHWASHERS.
DRAFTSMEN.
ELEVATOR OPERATORS.
MDSE. EXAMINERS.
FREIGHT HANDLERS.
GUARDS.
JEWELERS.
MACHINIST.
MESSENGERS.
PACKERS.
PAINTERS.
PAINT MIXER.
PORTERS.
RACKERS.
SCREEN ARTISTS.
STOCK MEN.
SUPPLY MEN
UTILITY CLERKS.
WINDOW DISPLAY MEN.
WATCHMAKER.
WINDOW WASHERS
618 W. CHICAGO-AV.

OFFICE AND DEPT MANAGERS.

OFFICE WORK

ORDER FILLERS
STOCK CLERKS-PACKERS

ORDER CLERK

ORDER FILLERS AND STOCKMEN.

PACKERS AND STOCK MEN
Full Time Work
Apply Personnel Office
9:30 A. M. Until 5 P. M.
WIEBOLDT'S
Lincoln near Belmont
Milwaukee near Ashland

PERMANENT POSITIONS
WALL PAPER AND PAINTS.
MEN'S FURNISHINGS.
SHOES.
LOGAN DEPARTMENT STORE.
Milwaukee and Diversey. 3d floor.

PART TIME WORK
AVAILABLE
6 P. M.-11 P. M.
MESSENGERS.
BIN LOADERS. PACKERS.
WAREHOUSE WORK.
RECEIVER AND STOCK HELPERS.
WATCHMEN.
ORDER FILLERS. WRAPPERS.
TRIPPERMEN.
Mail Order Employm't Office Open
TUESDAY TO FRIDAY
8 A. M. TO 9 P. M.
SAT., 8 A. M. TO 12 NOON
Sears, Roebuck & Co.
925 S. HOMAN-AV.

PAY ROLL CLERK OR TIMEKEEPER

Permanent Positions Open
No Experience Required
DETAIL RECEIVERS.
ELEVATOR OPERATORS.
FREIGHT HANDLERS.
MASTER RECEIVERS.
ORDER CHECKERS.
ORDER FILLERS.
PACKERS.
PARCEL POST STAMPERS.
PRE-ASSEMBLERS.
PRE-PACKERS.
PORTERS.
STOCKMEN.
STORAGE MEN.
SUPPLY MEN.
Apply at
SPIEGEL, INC.
1038 W. 35th-st.

POST-WAR JOBS WITH A FUTURE
IN THE FOLLOWING POSITIONS:
TRUCKERS.
CHECKERS.
SORTERS.
STOCK HELPERS.
STORAGE MEN.
ORDER FILLERS.
PACKERS.
ASSEMBLERS.
BILL FILERS.
SEALERS.
SCALERS.
RECEIVING CLERKS.
SHIPPING CLERKS.
5 Day-45 Hour Week
$27.31 TO $29.68 WEEKLY.
BUTLER BROTHERS
426 W. RANDOLPH-ST.

PURCHASING AGENT ASSISTANT

SALES:
SHOES
PAINTS
HARDWARE
SPORTING GOODS
AUTO ACCESSORIES
ELECTRICAL GOODS
DISPLAY HELPERS
Montgomery Ward
APPLY ANY DAY. MRS. M. SMITH
RETAIL STORE, SO. SIDE OF STREET.
619 W. CHICAGO-AV.

SALESMAN
SEE MISS VOILES
MONADNOCK BLDG.
RM. 334. 53 W. JACKSON.

SALESMAN

SHIPPING DEPT.

SHIPPING ROOM HELP

SHIPPING ROOM

SHIPPING CLERK

SHOE SALESMEN
Marshall Field & Co.
APPLY EMPL. OFC., 3D FL.

STOCK BOYS
White or Colored
Full or Part Time
No Experience Necessary
Permanent. Good Salary
APPLY MISS WEBER
7413 Stony Island-av.

STOCK TAKERS
THE BUDA CO.
154th and Commercial-av.
Harvey, Ill.
Phone Interocean 9531.

STOCKKEEPERS
ESSENTIAL WAR WORK. APPLY
THE PULLMAN CO.

STOCK HANDLERS

STOCKROOM

STOCK MEN

STOCKROOM MAN

TABULATING OPERATOR
Experience desirable but not essential. For evening work, 4:30 p. m. to 11 p. m. and Saturdays, 12:30 p. m. to 6:30 p. m. Large steel plant near Douglas Park. Good starting salary. For details phone Mr. Peck, Rockwell 2121

[Continued on following page.]

HELP WANTED—MEN

[Continued from preceding page.]

Stores and Offices.

TELEPHONE ORDER TAKER
Light order billing; perm. 5 day wk.; near N. side. Good salary. Whi. 5866. Mr. Fulton.

TIMEKEEPER and typist—For factory office. Apply 2218 W. Lake. See 0616.

TYPIST—Experienced; good salary. NEWBERRY, 1025 N. CLARK.

WAR PLANT NEEDS STOCK MEN
If you are not now employed in a war plant, here is a good job and a good opportunity for you in the Electronics Industry.
SHURE BROTHERS
"MICROPHONES FOR VICTORY"
225 W. HURON. 4TH FLOOR.

SEE MR. CRIST
If you are a Senior Audit Clerk or Teller. Here are two bank positions that are really worth getting. Located right at Northwestern R. R. Terminal and close to Loop. Very aggressive institution and management. We also want TWO MESSENGERS. Step in and see Mr. Crist.
Terminal National Bank
Daily News Bldg., 400 W. Madison.

Executives and Managers.

BUYER
Company operating a chain of Jr. dept. stores, and planning large expansion programs, looking for buyer of furniture, floor coverings, stoves, home appliances, including radios, electric refrigs., washers, ironers, floor cleaners. In reply give age, educ., family responsibilities, nationality, experience, and salary expected. All replies confidential.
ADDRESS C Y 389, TRIBUNE.

Asst. Planning Mgr.
Excellent Opportunity
Manufacturer of Diesel and Gasoline Engines.
THE BUDA CO.
HARVEY, ILL.
PHONE INTEROCEAN 9531.

LARGE Chicago mfr needs 4 competent and experienced men as mgrs. making quartz radio crystals, 2 men for sawing and lapping dept., 2 men for finishing dept.; day or night shift; top pay to right men; permanent post-war pos. with strong, nationally known mfr. whose success and rapid growth will offer opp. for capable men to grow with the company; state age, draft status, exp. since leaving school, etc., 1st letter.
Address C X 242, Tribune.

Assistant Sales Manager
Prominent mfr. of nationally advertised product offers excell. oppor. to expd. man capable of laying out sales territory, planning routings, and quotas, and handling sales correspondence. Drug exp. preferred, but not essential. Perm. position with interesting post-war future. Replies held confidential. Write today giving complete record of exp. and earnings.
Address D N 322, Tribune.

REWRITE MAN
with scientific background, ability to do Library Research, interpret and rewrite articles in popular style, for National Health and Science Monthly. Unusual oppor. for middle aged man to work into Associate Editorship with permanent and lucrative future. $50 per wk. to start. Write fully, giving background, exper., educa., age. Address C X 438, Tribune.

OFFICE MANAGER
Outlying department store; give employment, references, education, age, salary, draft, phone; confidential.
ADDRESS C X 338, TRIBUNE.

GENERAL manager of bottling plant—To have full knowledge of automatic labeling machines, bottling machines, and capping machines; must have executive ability and be able to handle help.
ADDRESS C Y 287, TRIBUNE.

Boys.

BOYS
FOR GENERAL OFFICE WORK. NO EXP. REQUIRED; GOOD OPPT. FOR ADVANCEMENT; $86-$93 PER MONTH.
THE PULLMAN CO.
220 S. State Room 902

BOYS
Part Time
Boys, 16 and over see us for light stock work after school and Saturdays.
GARTNER & BENDER
1104 S. WABASH.

BOYS.
Old reliable firm classified as essential industry doing partly defense work has openings for 2 boys over 16 yrs. of age. Steady position with good pay and pleasant working conditions.
Apply 2501 Washington-blvd. Corner Campbell-av.

MESSENGER
for bank near loop. Age 17.
Excellent opportunity.
Mercantile Natl. Bank,
541 W. Jackson

BOYS-MEN-TRAVEL
Boys 17 or draft exempt; men with army discharge given special inducement, traveling to California and return with manager; selling. Salary and comm. Transp. furnished. Apply Mr. Udkoff, Hyde Park Hotel, 51st and Lake Park-av.

BOYS AND MEN
for stock and shipping in wearing apparel factory. Interesting work at top salary; 40 hr. wk.; time and ½ for overtime.
Carmen, 506 S. Well-st.

OFFICE BOY OR GIRL.
For inside office work and some errands about town. Can arrange for time off for extension school, if necessary. Apply in person. Wolf and Company, 7 S. Dearborn.

BOY
to run errands and work in shipping dept.; steady; good wages; good opportunity to advance.
Efengee Electrical Supply Co. Jack Fink. 671 W. Washington-st. Hay. 8340

Continuation School Boys
for mailing department.
Pleasant working conditions.
APPLY FAIRBANKS, MORSE & CO.
ROOM 211-A—600 S. MICHIGAN.

BOYS
ESSENTIAL FACTORY WORK.
No experience necessary; day or night shift; 48 hour week with time and a half after 40 hours.
Oscar Heineman Corp., 2701 Armitage.

3 NEAT appearing boys—17 or over; free to travel; transportation furnished; 28 states; circ. work; expenses advanced; bonus; perm.; advmt. See Mr. O'Hara, 1104 S. Wabash, rm. 80, 10-2 p. m.

OFFICE BOYS, $90
Opportunity for advancement.
5 day week. Loop location.
Address D N 167, Tribune.

BOYS
for work in defense plant, 60c hr., 49 hr. wk. with time ½ for over 40 hrs. Apply F. B. Redington Co., 112 S. Sangamon.

BOYS—For genl. factory work; 2 shifts, 8 a. m. to 4:30 p. m. or 2 to 10 p. m. Start 50 cents an hour.
B. M. Reeves Co., 2430 S. Ashland.

BOY—White or colored; for light packing and shipping. Steady work; 5 day week. 6th floor, 123 N. Wacker-dr., corner Randolph.

PIN BOYS, DOUBLERS—Exp. not nec.; short hours, good pay. Apply afternoons or eves.
LUCKY STRIKE BOWLING ALLEY, 6930 S. HALSTED-ST.

ALERT boy for stockroom and general office work. Apply Mr. McQuiddy, 1104 S. Wabash, Rm. 80, 10 a. m.-2 p. m.

BOYS—To learn good paying trade; steady good pay while learning.
Irving Shoe Co., 1423 W. Lake-st.

MESSENGER boys—Must be over 16; stdy. work; 40 hr. week. Jahn & Ollier Engraving Co., 817 W. Washington-blvd.

BOYS—Jacket factory; full time work; no exp. necessary; 50c per hour.
Atkins Mfg., 1250 W. Van Buren.

BOYS—Colored or white; steady work; good wages. Derby Steam Laundry, 217 Ontario-st., Superior 1711.

BOY or man—With H. S. educ. req.; will teach the paint and glass business; perm. pos. Mr. Mooney, Monroe 7000.

BOY—Light work around shop; good pay; chance to learn trade. Trippe Mfg. Co., 564 W. Adams.

CONTINUATION SCHOOL BOYS.
For order picking, stockroom work.
N. SHURE CO., 200 W. ADAMS-ST.

BOY—To work in dental lab.; experienced preferred. Dr. Apke, 2958 W. Madison-st.

FACTORY boys—Full time or after school; no exp. necessary; overtime. 418 N. May.

MAIL clerk and office boy—$100 per month. Address D M 400, Tribune.

PIN BOYS FOR BOWLING ALLEY
Illinois Athletic Club, 112 S. Michigan.

STOCKROOM boys—Permanent positions. Central Camera Co., 228 S. Wabash, 3d fl.

BOY—16-17 mornings, 7 a. m.-11 a. m. Hamburger stand 5842 Roosevelt.

OFFICE boy—Quick advancement. Good pay. Samuelson, 343 S. Dearborn.

ERRAND boy—Steady work; 17-18 years. CANNON PRESS, 127 N. WELLS.

BOYS—To run errands, after school or all day. United Dental Lab., 30 W. Wash'ton.

BOYS—Deliver packages in loop. Full or part time. Low's, 223 W. Madison.

HIGH School boys—Part time work, good salary. Al's Food Mart, 1747 E. 79th.

HELP WANTED—MEN

Boys.

BOYS
16 Years and Over
GEN. FACTORY WORK
PACKERS
FEEDERS
TRUCKERS
SERVICE
CONVEYOR
Starting rate 57c per hour, time and one-half for overtime, 10% bonus for night work; uniforms are furnished and laundered without charge; surface lines to the door. Bring birth certificate.
CAMPBELL SOUP CO.
Central Division.
2550 W. 35TH-ST.

MEN—BOYS
100% WAR WORK
POWER SHEAR
AND
PUNCH PRESS
OPERATORS
FACTORY HELPERS
WAREHSE. HELPERS
GOOD RATES.
PERIODIC INCREASES.
PLENTY OVERTIME.
If engaged in war work do not apply.
Insulation Manufacturers Corporation
565 W. Washington-blvd.

BOYS 16-17
Positions as messengers now open.
Good starting salary.
Illinois Bell Telephone Company
230 W. Washington-street
TUESDAY THROUGH FRIDAY.
8:30 A. M.—5:30 P. M.

High School Students
Help the Home Front
WORK AFTER SCHOOL
Hours 2 p. m.-6 p. m.; 55c per hour.
Good transportation
Light work, stock and order filling.
Come in and talk it over this week
APPLY EMPLOYMENT OFFICE.
Butler Brothers
426 W. RANDOLPH-ST.

10 BOYS 10
For light factory work
No experience necessary.
R. R. Donnelley & Sons Company
2123 CALUMET-AVENUE

BOY, OFFICE
Large loop office will pay exceptionally good wages to neat, ambitious boy.
Rm. 600, 55 E. Washington

BOYS
(3) to learn watchmaking
(2) to learn printing
Chicago Mail Order Co.
511 S. PAULINA-ST.
Apply daily to 7 p. m.
SATURDAY TO 5 P. M.

REAL OPPORTUNITY.
Office boys needed for several depts. Air cond. offices. Convenient Loop loc NO SATURDAY WORK.
Apply Personnel Dept., 5th flr.
CHICAGO
TITLE & TRUST CO.
69 W. WASHINGTON-ST.

BOYS
for light stockroom work and distributing millinery; good pay; 40 hour week; time and ½ for overtime. Apply MILLINERY STORES, INC. 30 E. Adams-st.

COLORED BOYS
SHIPPING ROOM
DEFENSE FACTORY
Experienced or will train you; good, well paying, permanent position.
New York Handkerchief, 1021 W. Adams.

Boys—Full-Part Time
Immediate Employment
WALKING AND BICYCLE POSITIONS AVAILABLE.
Apply Mr. Cougill, 417 S. La Salle.
WESTERN UNION TELEGRAPH CO.

OFFICE BOY
Messenger service for electrical contractor's office. Essential industry. Excellent opportunity for ambitious boy. No experience necessary. Apply 2525 W Van Buren-street.

OFFICE BOY, WHT.
Loop office; 5 days per wk.; light work.
ARNOLD OPLER & ASSOC., INC.
SUITE 210. 134 N. LA SALLE.

Boys—Northwest Side
Light factory work. No experience.
100% defense. Good wages.
2019 MONTROSE-AV.

BOYS—For automotive stock room; order fillers, checkers and stock material. Bring birth certificate. Permanent position. Mid-States Auto Electric Co. 1905 S. Michigan-av.

20-PIN BOYS-20
PART OR FULL TIME.
8c A LINE.
Marzano's. 3323 W. 63d-st.

OFFICE BOY
16-17; permanent position; 5 day week; mail and errand work in large office. Apply bef. 11 a.m. Palmolive Bldg., 8th fl

BOYS-MEN—For light factory work; no experience required; good steady job; excellent working environment. BORIN. 1331 S. Cicero-avenue.

HIGH school students for elevator operators—4 p. m. to 12 p. m.; good pay; easy work. Apply Mr. Mitchell, Hotel Maryland, 900 Rush.

BOYS
After school or full time for light factory work. Apply 2073 N. Campbell-av.

BOYS wanted—For machine shop work. No experience necessary. Learn trade. Day shift. 60c hour to start. 3510 N. Knox.

BOYS—For work in printing plant; good pay; call between 10 and 4. Ansell Simplex Ticket Co., 2840 W. Chicago.

BOYS—16 YRS. OR OVER; shipping dept. No experience necessary.
D. B. Fisk & Co., 137 N. Wabash-av.

OFFICE BOY.
R. R. traffic dept., $93.84 mo. Rapid advancement. Rm. 1012, 309 W. Jackson.

BOYS—H. S., for after school work. Gen'l office routine. No exp. nec. Cherry Meat Packers, Inc., 4538 S. Marshfield.

BOYS—To learn wholesale business. Steady, interesting work; good pay. Jos. Hagn Co., 223 W. Madison, 3d fl.

BOYS—Not returning to school; for light factory work. A. H. Hyndman Co., Inc., 255 E. 95th-st.

BOY—For light inside office work. Permanent position. 5 day week. Apply 1872 Clybourn.

BOY wanted—White or colored; part time. Lewis & Rocca, 75 East Madison.

Professions and Trades.

ALUMINUM CO. OF AMERICA
needs men for the following work:
SHIPPING DEPT.
INGOT DEPT.
ROLLING MILL.
INSPECTION DEPT.
MAINTENANCE DEPT.
MACHINE SHOP.
YARD LABOR.
PLANT PROTECTION.
[PLANT EMPLOYMENT OFFICE.]
47th-st.-1st-av McCook Ill
OR BRANCH OFFICE
3011 W. Cermak-road, Chicago.
EMPLOYMENT OFFICE OPEN LABOR DAY.

ARTIST—Creative dummies for ads, booklets, packages; excellent opportunity for experienced man to broaden ability. Koopman-Robinson-Neumer, 231 S. Green.

AUTO body and fender man—Steady; $1.35 per hr. Midway Chev. 6522 Cottage Grove.

AUTO painter—Also helper; good pay and steady. Midway Chev., 6522 Cottage Grove.

AUTO mechanics—A-1; good pay; colored or white. Apply 1601 Clybourn-avenue.

HELP WANTED—MEN

Professions and Trades.

Arc Welders
Upset Operators
Forge Heaters
Threaders
Rough Grinders
Machinist
Steel Helpers
Kelly O'Leary Steel Works
5757 W. 65th-st.
Open Daily 8 to 5
Tues., Thurs., Fri. to 8

ARC WELDERS AND LABORERS
WANTED FOR SOUTH SIDE PLANTS.
Highest rates paid. Regular overtime. Ideal working conditions.
Bring statement of availability and proof of citizenship.
APPLY IN PERSON AT
2300 W. 63D-ST.

ASSEMBLERS
DRAFTSMEN
MODEL MAKER
STOCK CHASER
REPAIR MEN
PACKERS
SHIPPING CLERKS
TRUCKERS
GENERAL FACTORY
WATCHMAN
THESE POSITIONS ARE STEADY WITH NATIONALLY KNOWN ORGANIZATION.
Persons now engaged in essential work will not be considered.
DITTO, INC.
2243 W. HARRISON

Assemblers
Grinders
Laborers
Machinists
We will pay you to learn the above jobs. Starting rates, $31.20 to $33.80 per week. Raise guaranteed after 30 days. If now engaged in war work, don't apply.
War Work
48 Hour Week
MOJONNIER BROS. CO.
4601 W. Ohio

Attendants
Ash Pullers
Maintenance Helpers
Shipping Checkers
Press Operators
Instrument Men
Oil Dispensers
Forge Helpers
Die Setters
Millwrights
Machinists
Janitors
Guards
Yardmen
Sweepers
Die Movers
Car Loaders
Die Repairmen
Stock Handlers
General Helpers
Furnace Loaders
Furnace Repairmen
Heat Treat Helpers
Boiler Room Helpers
Elec. Truck Repairmen
Bring certificate of availability.
WYMAN GORDON CO.
INGALLS SHEPARD DIVISION.
147TH AND PAGE-AV., HARVEY,
OR BRANCH EMPLOYMENT OFFICE,
718 W. 63D-ST., 2D FLOOR.

Automatic Screw Mach.
Want high caliber set-up man for automatic screw machine dept. with experience on B. & S. or Cleveland and Turret lathes. State age, experience, qualifications, salary requirements, when available.
Address C T 226, Tribune.

AUTO. SCREW MACH.
SET-UP MAN
Must have experience, judgment, and skill to supervise B. & S. machines on war work. Job shop exp. very useful. Top pay to right man with 20 hours overtime at time and ½. Good post-war opp. Do not apply if now employed at highest ability in war work.
O. D. JENNINGS & CO.
4309 W. Lake-st.

AUTOMOBILE
Body and Fender Man
White or colored; must be good, 5½ day week; weekly guarantee; vacation with pay; insurance benefits, etc. Good man can make up to $85 per week. Excellent working conditions with 30 year old south side automobile dealer. Excellent post-war future. Apply Tuesday ready to work. MR. NICHOLS, COMMUNITY MOTORS, PONTIAC DEALER.
7740 STONEY ISLAND.

AUTO MECHANICS
AUTO PARTS MAN
AUTO FENDER MAN
AUTO SIMONIZER
BONUS—VACATION WITH PAY.
FITZPATRICK PONTIAC DEALER.
7727 S. ASHLAND

AUTO MECHANICS
Large Automobile Distributor. Modern equipment. Good working conditions. Top pay. Steady work.
STUDEBAKER
2220 S. MICHIGAN-AV.

AUTO MECHANIC
BODY AND FENDER MAN.
WASHER AND SIMONIZER.
Highest pay. Best working conditions. Permanent jobs.
SOUTH CHICAGO BUICK
8600 COMMERCIAL.

AUTOMOBILE
PAINTER'S HELPER.
Must be exp.; steady work; top wages.
EMIL DENEMARK, INC.
3860 W. OGDEN-AV. CRA. 4100.

AUTO MECHANIC
Exp'd. Good working conditions. Opportunity to earn $100 wk. or more.
Emil Denemark Buick Co.
3860 W. Ogden. CRAW. 4100.

Auto Sheet Metal Men
Auto Mechanics
Good working conditions; high rate of pay; have tools; essential industry.
Transportation Maintenance, 109 S. Racine.

AUTOMOBILE GREASER
STEADY WORK. TOP WAGES.
EMIL DENEMARK, INC.
3860 W. OGDEN. CRA. 4100.

AUTO MECHANICS
Experienced; steady; full or part time; top wages; essential industry.
BENDER-RIEGER, INC.
933 Washington-blvd., cor. Sangamon-st.

Auto Mechanic—Experd.
Permanent; good pay. American Cleaners. 4250 W. Lake-street.

AUTO BODY AND FENDER MEN.
Name Your Own Salary
Auto greasers, auto mechanic. Atl. 0205.

AUTO painter's helpers—Genl. garage help; top wages. Nelson-Hirschberg—Ford, 5133 Irving Park-rd., 3814 Elston-av.

AUTO mechanics wanted in essential industry; top wages; good working conditions. MURPHY DODGE DLR., 2650 N. Cicero.

AUTOMOBILE GREASER and attendant—Experienced; $45 per week; 8 hour day. Ave. 7781.

AUTO greaser-Washer—No nights or Sundays. Washington Serv. Sta., 717 W. Washington.

AUTO comb. painter and body man; steady, top pay; wonderful opportunity. Herold Landy, 4117 Broadway.

AUTO service manager—Ford exper. pref. Excellent proposition.
Address C T 101, Tribune.

AUTO washers—No experience necessary 3814 W. Harrison Nevada 3466.

AUTO body, fender man. Good salary. Newberry, 1025 N. CLARK.

AUTO GREASER AND WASHER—GOOD SALARY. NEWBERRY, 1025 N. CLARK.

AUTO washer, greaser—Draft exempt; white or colored. 2656 Diversey.

AUTO painter and helper—Top wages. Austin Auto Cons. Co., 1238 N. Cicero-av.

HELP WANTED—MEN

Professions and Trades.

Auto Mechanics
Ford
OR
CHEVROLET
PLYMOUTH
EARNINGS UP TO
$125 WEEKLY
See BILL MECCA, Service Manager.
Crosstown Motor Co.
4655 Washington

AUTO MECHANICS
[TO LEARN MACHINE REPAIR]
TURRET LATHE OPERS.
ENGINE LATHE OPERS.
RADIAL DRILL OPERS.
PRECISION GRINDERS
ALSO
PRECISION ASSEMBLERS
[TO ASSEMBLE HEAVY MACHINERY]
100% War Work
BRAD-FOOTE GEAR
1306 S. CICERO-AV.

AUTO MECHANIC
CHECKERS
LOADERS
Parts Stockroom Clerk
ESSENTIAL INDUSTRY
APPLY 9 A. M.-5 P. M.
KEESHIN MOTORS
221 W. ROOSEVELT.

Auto. Screw Mach.—B. & S.
men to operate and set up; overtime and top wages to 1st class men; day and nt. wk. Ideal Metal Products, 3231 W. Lake.

BAKELITE molder—Experienced. Apply 4029 West Kinzie.

BAKER OR BAKER'S HELPER
STEADY POSITION WITH RELIABLE FIRM. SEE MR. WEST, WEEKDAYS, FROM 8 A. M. TO 5 P. M.
PIXLEY & EHLERS
77 West Jackson

BAKER
Patty shells, cream puffs, eclairs, cookies, cake mixing; steady work; time and ½ over 8 hours.
Schlosser's Bakeries, 4822 Lincoln-av.

BAKER—Night work; man to make sweet rolls, fried cakes and hard rolls; good salary. Jean's Pastry Shop, 3601 S. Paulina.

BAKERS
Coffee cakes and cakes.
Henrici, Inc., 67 W. Randolph.

BAKER — 2d hand on bread and rolls; steady work. Start 3 a. m., $60 per week. Full or part time. Guthrie, 2603 E. 75th-st.

BAKER'S helper—Cake icing dept.; day work; no Sundays. Ergo Bakery, Pullman 1774. 11239 Michigan.

BAKER'S HELPER—Some experience necessary. Good pay. No Sundays. Apply mornings, 4757 Milwaukee-avenue.

BAKER—1st or 2d benchman on cakes and biscuits; good pay. Banovitz Bros., 1059 N. Rockwell.

BAKER—1st hand. Day work. No Sundays or holidays. Top salary. Apply 550 N. Dearborn-street.

BAKERY PORTER — Colored; good pay. Banovitz Bros., 1059 N. Rockwell.

BAKERS—Second hand, bread or cakes; $50 wk. Dinkel's, 3327 Lincoln-av.

BAKER—Exp. on cakes and biscuits; start 4 a. m.; good wages. 174 N. Cicero.

BAKER—All around on cakes; day work; good wages. 3441 S. Halsted.

BAKER—2D HD. Cake and bread. Nickel's Bakery, 4218 W. Harrison. Ked. 5877.

BAKER—Cake and decorator. Apply 3424 W. 26TH-STREET.

BAKER HELPER WANTED.
2538 W. 59TH-STREET.

BAKERY helper—Start 4:30 mornings; good pay; no Sunday work. 3950 W. North-av. Bel. 2763.

BAKELITE molders—Expd. and inexp.; day and nite work, 10% bonus for nites; 60 hrs. wk.; new plant. Chgo. Die Mold Co. 4001 Wrightwood.

BAKER—2d hand. Good pay. 3052 W. Cermak-road.

BAND SAWYER, $1 PER HOUR.
4904 CHICAGO-AV.

BARBER—Part or full time; air conditioned shop; refined clientele; west side; nr. Central-Lake; pays above scale; good job. Mans. 2300.

BARBER—Steady; good job; $30 guar. and comm. 852 W. 79th-st. Stew. 8225.

BARBER—For fully equipped, est. shop; gd. fut.; reas. rt. Pen. 6371 bet. 12-5 P. M.

BARBER—Short hours; good wages. 223 W. Jackson-blvd. Rm. 315.

BARBER—STEADY
1652 BELMONT-AV.

BINDERY FOREMAN
Experienced in magazines and general bindery work. Plant centrally located; doing considerable war work; position open immediately; permanent. State age, exp., and salary desired.
Address D N 537, Tribune.

Blacksmith's Helper
Power hammer and anvil work.
STENBERG FORGING CO.,
3717 Milwaukee. Ave. 8290.

BLUEPRINTER or photostat operator—Experienced or man willing to learn business. Call Wab. 0927, ask for Mr. Stewart.

BUTCHER—Experienced. Expert in stripping beef loins for hotel and restaurant supplies. The Great Western Beef Co. Yards 3790.

BUTCHER—Experienced; $50 per week. 1123 W. Huron. Hay. 7255.

BUTLER.
Excellent pay and working conditions; One used to high grade service trade; full time. Carl Schletz, 5951 W. North-av.

CABINET and bench hands—In woodworking plant, for light machining and assembly work; permanent; good working conditions. Home Game Eqpt Co., 663 N Wells-st.

CABINET MAKERS
EXPERIENCED; GOOD WAGES.
S. Karpen Bros., 636 W. Cermak-rd.

CABINET makers—Experienced on chairs; steady work; overtime; good pay. Sterling Mfg. Co., 1611 Cortland-st.

CABINET makers—On novelty furniture. Zangerle & Peterson Co., 2164 Clybourn.

CABINET makers—Steady work. Sterling Wood Mfg. Co., 1858 W. Hastings-st.

CAR WASHERS
Steady work. Salary and bonus.
Apply Yellow Cab Co.
57 E. 21st
6222 E. WABASH.
4959 W. LAKE.
5411 BROADWAY.

CARBON COATER
Expd. in making one-time and typewriter carbons; state qualifications and sal. expected. Address D N 408, Tribune.

CHEMICAL operators—Urgently needed by synthetic resin plant on the suburban west side. State salary expected, dependency status, age, and experience.
Address C T 125, Tribune.

CHEMIST OR CHEMICAL ENGINEER.
Manufacturer of high grade bond and specialty papers has an opening for man both in routine testing and research work. Will work under the direction of two PH. D.'s. Location Northern Peninsula of Michigan. Address C T 107, Tribune.

Chemical Order Pickers
MEN, AGE 18 TO 55, WITH AT LEAST HIGH SCHOOL CHEMISTRY; LIGHT WORK. PLEASANT CONDITIONS. NEAR NORTH SIDE. CONVENIENT TO L AND SURFACE LINES.
W. M. WELCH MFG. CO.
1515 SEDGWICK.

COAL YARD laborers and hikers—Steady work. Start at once. H. Lang & Son Coal Co., 95th-st. and Vincennes-av. or 105th-st. and Ridgeland-av.

COAL hikers—Full or part time. Advances daily if desired. 1545 S. CICERO-AV.

COMPOUNDER
Man who is able to follow written instructions. Anyone with experience in mixing materials such as paints, compounds, inks, chemicals, etc., will be given consideration. Apply 3524 N. Clark.

COOPERS
FOR TIGHT WORK.
GOOD WAGES IN ESSENTIAL INDUSTRY.
Oppenheimer Casting Co.
1020 W. 36TH-ST.

COST ANALYST
PAY ROLL ACCOUNTANTS
TIMEKEEPERS
FREIGHT CHECKERS
SCALERS
Immediate employment in essential meat packing industry. Good post-war possibilities. Apply either employment office, 4200 S. Marshfield-av. or 2406 W. 63rd-street.
WILSON & CO.

CUTTERS
Experienced paper cutters; vacations with pay, no layoffs, lots of overtime for men who can jog and do precision work.
GARTNER & BENDER
1104 S. WABASH.

CUTTER GRINDERS
and MILLING MACHINE SETUP MEN.
New plant; new equipment.
DALKIN CO., 3232 N. Kilpatrick.

HELP WANTED—MEN

Professions and Trades.

COPY WRITER
For Essential Industry.
Unusual opening for capable all around advertising writer; man who can do a start to finish job without having his hands held; who knows how to sell as well as tell. If you like to dig for facts, if you can write thorough, lively copy that growls back at the blue pencil, you can build an interesting, profitable, lifetime career. Our company has consistently been the leader in its field. Essential industry now; big post-war opportunity. We want a man who, after one year's training, can head up a group of 7 people producing direct mail, literature, publications. A WIDE OPEN FUTURE after that. Personal interviews in Chicago soon, but send application immediately. Standard Register Co.
Address C T 115, Tribune.

CRANE Operator—Steam locomotive. For scrap yard. 1115 W. 48th-st.

CRATERS and packers—Time and ½ for over time. Tapp, Inc., 1732 Arcade-pl.

DENTAL plate finisher—Also plaster man and polisher. Johnson Lab. Alb. 2070 4000 W. North.

DENTAL mechanics in denture and chrome depts.; good salary; steady. Scientific Dental Lab., 55 E. Washington-street.

DENT., mech.—World's largest plate maker. AAA Dent. Lab., 1555 Milwaukee.

DENTIST, ethical—To take over busy practice on near north side, for duration. Very attractive proposition for right man.
Address D N 370, Tribune.

DESIGNING ENGINEER
Position with Chicago Mfr. of Electrical and Mechanical Test Equip., 100% War Work. Must have availability statement, if now employed in Defense work.
ADDRESS D N 339, TRIBUNE.

DESIGNER.
Wanted by nationally known electrical household appliance and fractional horsepower motor manufacturer. Must be able to create new designs for our products. Draft exempt. Address D N 264, Tribune.

DIE makers—Small dies; 100% defense; good wages; steady work; age no barrier Address C T 135, Tribune.

DIE makers and junior die makers—For well equipped jobbing shop; good transportation; good pay. Wellington 4203.

Dock Men and Packers
Receiving room helper for War Plant
1736 N. Springfield

DOCK HANDS—Full or part time; union scale. McCoy Truck Lines, 2368 BLUE ISLAND-AV.

DRAFTSMAN
Good post-war future; will be trained in design; 100% war work. Write fully.
ADDRESS C T 133, TRIBUNE.

Drill Press
Hand Screw Mach.
Inspectors
Milling Machine
Polishers
Porters
Punch Press
Sheet Metal
Turret Lathe
Operators for 100% war work; top pay for right men; 48 hour week, time and ½ over 40 hours. Choice of 2 shifts; 10% extra for 2d shift; group insurance.
O. D. JENNINGS & CO.
4309 W. Lake

Drill Press Operators
EXPERIENCED.
Hand Screw Mch. Oprs.
MUST READ. BLUEPRINTS.
Bench Machinists
FOR NIGHT SHIFT.
EXPERIENCED.
WAR PLANT
1736 N. Springfield

ELECTRICIANS
Repairing electric controls, motors, cranes, welding machines, etc.; war work; 6 day week; steady work; post-war opportunities; consideration for more money 4x a year; hospitalization, insurance. Apply
Taylor Forge & Pipe Works
1409 S. Cicero-av.

Electrical Maintenance
man for installing alarm systems on trucks; essential industry.
UNITED STANDARD PRODUCTS, INC.
2520 S. Wabash. Calumet 2323.

EMBALMER—Old Chgo. firm, nor. side, des. pos. give part. Address C X 544, Tribune.

ESTIMATOR
and Construction Engineer for electrical contractor's office; excellent opportunity for advancement; post-war position; pleasant working conditions.
ADDRESS C R 195, TRIBUNE.

FACTORY help—Essential war work; day work only. No Sundays. Overtime if you wish. Free hospitalization insurance. 2210 N. Pulaski.

FACTORY work—Light, no exp. neces.; we train you; white or col.; good pay, plus overtime. Victory Novelty, 153 W. Ohio.

FINISHERS—Expd. on furniture. Sterling Wood Mfg. Co., 1858 W. Hastings-st.

FIREMAN—NIGHTS.
Zangerle & Peterson Co., 2164 Clybourn.

FREIGHT HANDLERS
69c per hour; time and one-half after 8 hours; earnings $7.59 per 10 hr. day. Also 10 warehouse men or asst. delivery clerks; $7.59 per 10 hr. day; if qualified after 10 days will promote to deliv. clk.; $9.42 per 10 hr. day.
PENN R. R.
ROOM 208. 323 W. POLK-ST.

FREIGHT HANDLERS
STEADY WORK.
ESSENTIAL BUSINESS.
FULL TIME.
PART TIME AT MOST ANY HOUR.
NO EXP. NECESSARY.
Olson Transportation
222 S. WESTERN-AV.

FREIGHT HANDLERS
Good Pay and Overtime
No Exp. Necessary
ERIE R. R.
FOURTEENTH AND CLARK-STS.

FREIGHT HANDLERS
Day or nite shift; good earnings; essential industry.
DECATUR CARTAGE CO.
20TH AND WENTWORTH.
ASK FOR MR. SHEEHAN.

FUR man—Retail exp., sales and estimating. Executive position. Good salary. All applications strictly confidential.
Address C X 229, Tribune.

FUR man—Charge of vault, deliveries, and routine. Good salary. Permanent.
Address D N 572, Tribune.

FUR CUTTERS—Operators, nailers. Best pay; perm. Apply 28 E. Jackson, 3d flr.

GARAGE attendant—Good pay. See Mr. Holland, Hotel Sherman Garage, La Salle and Randolph-sts.

GARAGE attendants and hikers — Expd.; good salary. 326 S. Wells-street.

GARAGE man—Grease, wash, all around. 1137 Westgate, Oak Park. Vil. 4477.

GARAGE MAN—Nights; white or colored; good pay; stdy. 2523 Touhy-av. She. 6087.

GARAGE—Day man.; steady; top salary; old established firm. Avenue 1900.

GARAGE MAN—COLORED, FOR TRUCK GARAGE, NEAR LOOP. MON. 6780.

GARAGE Man—Experienced; nights. 7212 N. Clark. She. 7361.

GARAGE man—Colored; part time, Sundays only. Mohawk 1500.

GAS WELDERS
STAINLESS STEEL.
100% WAR WORK
50 hour week. Chicago Manufacturing Co., 411 N. Trumbull.

GAS STATION Attendant—Expd.; lubricate, tire repair, etc. $45-$50 wk. Steady. Horne Superservice, 5255 W. Chicago.

GENERATOR AND STARTER MAN.
Good man with breaking and salvage exper.; can name his own terms. Foster Tire and Rubber Co., 3759 Ogden-avenue.

GLASS SMOOTHER
EXP. DEFENSE WORK
Do not apply if now engaged in war activities.
2414 W. 21ST-ST.

GLASS BLOWERS
Experienced and beginners; in defense plant; good rates.
Universal X-Ray. 1800 N. Francisco.

GORDON FEEDERS
Experienced or beginners.
THE TODD CO., 727 S. DEARBORN.

GORDON FEEDERS,
Men-women; days or nights; ideal working cond. Fieberg Press, 141 W. Ohio.

GORDON pressman—Perm.; good opp. H. L. Ruggles & Co., 107 N. Wacker.

GRINDERS
Rough steel grinding, stiff shaft, swing machine, burners and chippers; piece work; 100% war work.
Pettibone-Mulliken Corp.
4710 W. DIVISION.

GRINDER FOR BRASS FOUNDRY.
48 hr. wk.; highest wages; steady pos Hodgson Foundry Co., 2012 W. 13th-st.

Hand Screw Mach. Opers.
Several desirable positions open for well qualified set-up men and operators with some little machine shop training. Good pay. Plenty of overtime. Good transportation. Excellent cafeteria. Bring birth record and social security card.
DOYLE VALVE CO.
1913 W. CARROLL-AV.

JEWELER or ring filer. HERSHON MFG. CO., 27 E. Monroe, Room 802, Dearborn 3389.

HELP WANTED—MEN

Professions and Trades.

Inspector (Process)
Draft exempt; able to work independently on a wide variety of machine tool operations; night shift, 4:30 p.m. to 1:30 a.m. 10% bonus; 14 hours overtime.
Central Scientific Co.
1700 IRVING PARK

Inspector—Experd.
Man with 10 or more years' experience in machine shop. Must be competent to make set-ups or assist in shop supervision when necessary and inspect prints to close tolerances.
Sheldon, 4258 N. Knox

INSPECTORS
Experienced on floor and bench inspection on a variety of mach. work; 54 hour week; 100% war work; apply only if not now engaged in essential industry.
MALL TOOL CO.
7740 SOUTH CHICAGO-AV.

JANITORS—Strong, steady; colored men; with or without exp.; day shift; 48 hr. wk.; 100% war plant; gd. conditions and transp. Chicago Latrobe Twist Drill Works, 411 W. Ontario.

KNIFE GRINDER—EXP.
$1.25 HR. 746 S. HALSTED-ST.

LABORATORY ASST.
MECHANICAL & ELEC.
Men familiar with running performance tests on elec. appliances preferred; opportunity for men with ingenuity and common sense; capable of working independently to obtain results; some knowledge of elec. required.
ADDRESS D N 340, TRIBUNE.

LABORERS, bricklayers, and carpenters for war housing project, Bay City, Mich. 6 day week, time and half Sat. Laborers paid Chicago scale. Vic. 7100.

LATHE OPERATORS
Beginners or experienced men; 100% war work; day and night work; above average pay. Apply 5th floor, 512 S. Peoria.

LATHE hands—Small shop; war work; overtime. Temper Eng. Co., 3747 Division.

LAUNDRY MANAGER
Fully experienced in all departments and all details of operating a laundry plant; good pay.
ADDRESS D N 501, TRIBUNE.

LAUNDRY MEN
Packers, sorters, also men to do miscellaneous work in laundry. Good pay; no experience necessary.
ARCHER LAUNDRY, 3867 ARCHER-AV.

Laundry Washroom Helper
White or colored; steady position; good wages. Bismarck Hotel, Randolph and Wells-st., Laundry dept., 4th floor.

LAUNDRY HELP.
Colored. All types of work.
Apply timekeeper's office.
Edgewater Beach Hotel, 5349 Sheridan.

LAUNDRY PACKERS
Five day week; excellent pay.
Red, White, Blue Laundry, 612 W. 26th.

LAUNDRY foreman—Exp., for mangle and finish dept.; good salary; wonderful opp. American Laundry, 925 S. California.

LAUNDRY HELPERS AND PORTERS.
Steady work; good pay.
Y. M. C. A. Laundry, 12 E. 9th-st.

LAUNDRY SORTERS AND PACKERS.
Men or women; highest salary; steady. Eagle Laundry, 2750 W. Roosevelt-rd.

LAUNDRY workers—No exp. reqd.; gd. sal. plus meals. Mt. Sinai Hospital, 2750 W. 15th-pl.

LAWYER—Chicago law firm, 35 years standing, wants experienced lawyer, capable of preparing contracts, handling corporation and other matters arising in general practice. Experience in federal laws and regulations required. Please give details of education, experience, present and past connections, draft status, and salary desired. Address C Y 286, Tribune.

LITHO press helpers to learn to be pressmen—100% essential war work; good wages; steady job. Redson-Rice Corp., 111 N. Wacker, corner Washington.

LUMBER HANDLERS — Must be experienced; plenty overtime; good wages. HUSS LUMBER CO. 2301 N. Racine.

Machine Shop
Forge Shop
General Factory Help
NO EXPERIENCE NECESSARY.
WE TEACH YOU
Those engaged at highest skill on war work will not be considered.
International Harvester Co.
TRACTOR WORKS
2600 W. 31ST-ST.
Employment office open to 8 p. m.

Machine Operators
Engine Lathe
Auto. Screw Machine
Mulip. Spindle
Turret Lathe
All Around Setup Man
Machine Shop
STATEMENT OF AVAILABILITY REQUIRED.
Mills, Industries, Inc.
4100 Fullerton-av.

Machine Operators
EXPERIENCED OR BEGINNERS.
FOR DRILL PRESS, PUNCH PRESS, AND GENL. MACHINE SHOP WORK.
7:30 A. M. TO 5 P. M. AND 5 P. M. TO 3:30 A. M. SHIFTS. GOOD WORKING CONDITIONS; NEAR 'L' NORTH-AV., SEDGWICK-ST., AND CLARK-ST. CAR LINES.
W. M. Welch Mfg. Co.
1515 Sedgwick

Machine Repair Men
Must be able to tear down machine tool equipment such as B. & S. screw machines, lathes, cold headers, and other machine shop equipment. Make or order parts if necessary. Repair and re-assemble equipment. Good working conditions in a modern shop making a staple product. Must be a citizen. Persons employed in an essential industry at their highest skill will not be considered.
H. M. HARPER CO.
2620 W. FLETCHER-STREET.
One block south of Belmont.

MACHINE HANDS
ASSEMBLY MEN
LABORERS
WITH OR WITHOUT EXPERIENCE.
WE WILL TEACH YOU A TRADE.
ESSENTIAL WAR WORK
GOODMAN MFG. CO.
HALSTED AT 48TH-PL.

MACHINIST-FOREMAN
For 4 p. m. to 12 shift; experienced in all machine shop operations; able to make or supervise any setup; good transportation. Address D N 492, Tribune.

MACHINE DESIGNER
For special machinery.
CAMERON CAN MACHY. CO.
240 N. Ashland-av.

MACHINISTS
38-55 yrs.; all around work; steady now and after war; day work only.
538 S. WELLS. 5TH FLOOR.

MACHINISTS
Drill press or punch press operators; 45 to 55 yrs.; 50 hr. week. See Mr. Pirwitz. J. H. Channon Corp., 1455 W. Hubbard.

MACHINIST and maintenance man—Good chance for stdy. man. 2016 W. Washburne

MACHINE SHOP—Men, mech. inclined, for mach. and hand work. Midway 2205.

MACHINE carver or Salstrom machine—O'Mara, 2141 W. Hubbard-st.

MAINTENANCE MEN
AND JANITORS
100% war plant; 48 hour minimum week; day work; good salary. Applicant must comply with W. P. C. plan.
Cook Electric Company
2701 N. SOUTHPORT-AV.

MAINTENANCE MEN
for machine shop; 100% war work. Top wages; must know D. C. motors. Wilson Industries, Inc., 551 W. Lake.

MAINTENANCE MAN
Experienced in factory maintenance; 100% war work.
WESTERN RUST-PROOF CO.
2137 WALNUT-ST.

MAINTENANCE MAN
Steady position; good pay; must be all around handy man.
Helsings Restaurant, 55 W. Washington.

MAINTENANCE MAN
Experienced on fountain and chain store work; good salary; steady position. Dutch Mill Candies, 2222 Diversey.

MARKSMEN
and
TARGETERS
PHONE RANDOLPH 3260.

MASSEUR FOR HEALTH CLUB.
Address D N 409, Tribune.

MECHANIC or mechanic's helper—With truck experience preferable. Krema Trucking Co., 618 W. Elm-st. Whi. 2440.

HELP WANTED—MEN

Professions and Trades.

MECHANIC
For small local trucking Co.; steady; day work; good wages.
421 W. Superior. Sup. 0613.

MECHANIC—Auto parts delivery man or boy, in small car. Michigan 0355.

MECHANICAL ENGINEERS
We are expanding our engineering dept. and have immediate openings for several engineers and draftsmen with experience in following: Development, testing, mechanical designs and cooling of new products, such as oil burner and refrigeration controls, water and steam valves and accessories. Solenoid valves, relays, thermostats, temperature recorders and regulators, air operated valves and accessories. These are permanent positions in Chicago and offer opportunity to be fully engaged in war work now and become established in an interesting field with excellent post-war possibilities; good salaries and bonus plan; modern engineering dept. and factory. Please include complete educational and professional background in letter.
Address D N 415, Tribune.

MECHANICAL ENGINEER
Excellent opportunity with a metal manufacturing concern established for over 70 years. Process and production work. Give full details.
ADDRESS C T 104, TRIBUNE.

MEN
ESSENTIAL WAR WORK
N. W. SIDE PLANT [1400 W. 2600 N.]
Earn while you learn. Intensive training and rapid advancement for qualified employes. Also many skilled openings for those who qualify.
OPPORTUNITIES
NOW AVAILABLE IN:
GRINDING
LATHE
MILLING
PROFILING
SCREW MACHINE
TOOL ROOM
INSPECTION
BENCH WORK
WIRING
STOCK ROOM
GENERAL MAINTENANCE
Many desirable employe privileges. Prompt interviews from 8 a. m. to 4:30 p. m., Mon. thru Sat. and to 8 p. m. Tuesday and Thursday.
If now on full time war work, do not apply.
TELETYPE CORP.
Employment Office
2600 SOUTHPORT-AV.

Milling Machine Operator
Lathe Hands
Draftsman
Tool Inspectors
PERMANENT POSITIONS.
PH. SACRAMENTO 0866.
CENTRAL STATES TOOL CO.

MODEL MAKER—Nationally known electric household appliance and fractional horsepower motor mfr. wants man to mechanically design and make working models. Draft exempt.
Address C R 544, Tribune.

MOLDERS—Bench and machine exper. Anderson Foundry Co., 1725 Carroll.

OFFSET pressman—Expd. Webendorfer man pref. Apply 4107 W. Ogden. Law. 4544.

OPERATORS—For hand screw and drill press machines. Apply Tues., 2509 S. State

OPTOMETRIST—Man of character. Must have exp.; excell. sales record; salary object. ADDRESS C X 224, TRIBUNE.

OPTICAL technicians—Will teach suitable people in our laboratory; good starting salary while learning. Address C X 429, Tribune.

PACKERS and wrappers—School supplies; steady job; essential industry. Beckley Cardy Co., 1632 Indiana-av.

PAINTERS—Mileage hands; union. Ph. Monday or Tuesday. Keystone 9492.

PAINTERS—1st class; open shop. 1035 Chicago-av., Oak Park. Euclid 2775.

PAINTERS — Outside and inside work; union. Call Wellington 1562.

PAINTER—FOR INSIDE WORK.
Phone Keystone 0946.

PAINTERS—Steady work; $15 per day. 1848 N. LAWNDALE-AV.

PARTS manager—Full charge; must know engine parts for Hercules, Waukesha, Wisconsin motors; salary $60. Wisconsin Industrial, 2446 S. Prairie.

PATTERN MAKERS
Men exp. in repairing and altering wood patterns and core boxes. Bring statement of availability.
AMERICAN STEEL FDRYS.
CAST ARMOR PLANT.
3200 S. Dickey-rd. East Chicago, Ind.

PATTERN MAKER
and layout man, exp. in parlor frames, general mill work and case goods construction, capable of making original details and reading completed blue prints; exc. opp. in defense work as well as post-war plans. Address C R 509, Tribune.

PHONOGRAPH Service Man [Juke Box]—Experienced. Address C Q 121, Tribune.

PHOTOGRAPHER—Elderly man with experience and camera to take pictures of mechanical subjects in our shop and other light work. Good salary, permanent job. 5 days a week; state salary wanted.
Address D N 383, Tribune.

PLATERS
If you are a QUALIFIED PLATER of ZINC, NICKEL, CADMIUM, etc.
You can make as high as $70 per wk.
With 100% war work.
Good working condit. and a future.
CHROME-RITE CO.
4534 W. NORTH-AVENUE.

PLATERS
Experienced in zinc and cadmium plating; $48.60 per week; 51 hours. Western Rust Proof Co., 2137 Walnut.

PRESSERS
ROUGH SPOTTERS
Exper., to work in large south side dry cleaning plant; good salary. Michigan Cleaners, 1339 W. 63d-st. Nor. 5400.

PRESSERS for dry cleaning plant—Must be good and fast; steady work. 1901 E. 79th-st. Sou. 0322.

PRESSER — COLORED, COME READY FOR WORK. 5322 SO. ASHLAND.

PRESSER—Best pay in town.
6805 SHERIDAN-ROAD.

PRESSER—Experienced; steady; full time or next week; $1 per hr. 1742 Devon.

PRESSMEN
PAPER CUTTERS
JOGGERS
AUTO FEEDER TENDERS
AND LABORERS
STEADY WORK
R. J. Kittredge & Co., 812 W. Superior.

PRESSMAN—Experienced on New Era or small Kidder two or full-fed presses; good pay with overtime; permanent job; write for interview. Address D N 518, Tribune.

PRINTING HELP
OFFSET HELPERS
OFFSET FEEDERS
Experienced, and men to learn good paying trade with excellent post-war possibilities. Our plant doing essential war work.
Day or nights; ideal working conditions; plenty overtime; conv. trans. If in war work do not apply.
I. S. BERLIN PRINTING & LITHO CO.
426 S. CLINTON.

PRINTER—Hand compositor with all around experience. No floor work; steady job for right man. Give references and salary desired.
Address C X 571, Tribune.

PRINTING
MILLER TWO-COLOR OPERATORS.
DAY OR NIGHT.
GOOD PAY.
STEADY WORK.
THE SCHENKER CO.
1040 FULLERTON-AVENUE.
DIVERSEY 1065

PRINTING and Lithographing sales executive—Must be thoroughly familiar with all phases of printing, advertising and accounting procedure. Go-ahead opportunity with leading house, in reply state all qualifications. Address C Y 146, Tribune.

PUNCH PRESS OPRS.
SPOT WELDERS
FACTORY HELPERS
ESSENTIAL WAR WORK
Do not apply if now employed in war work.
Sundstrom Pressed Steel Co.
8030 South Chicago-av.

PUNCH PRESS FOREMAN
Experienced man to take charge of fabrication of sheet metal parts. Must have thorough knowledge of tools, dies, gauges, power presses, shears, spot welders, etc. Must be able to direct 50 working force to get production. This is not just a war job. After the emergency ent we are going back to our regular production. Our product is a general time article. Address C H 87, Tribune.

PUNCH PRESS OPERATOR—EXP'D.
100% defense plant; steady work; good wages; draft exempt. Nat'l Stamping & Electric Works, 3230 W. Lake-st. Kedzie 2968.

PUNCH PRESS OPERATOR.
War work; good conditions, perm. job. Hub Electric Corp., 2219 W. Grand.

HELP WANTED—MEN

Professions and Trades.

PUNCH PRESS OPERS.
Aircraft parts plant; good sal. and bonus; plenty overtime.
D. K. MFG. CO.
430 S. Green or call Mr. Luhn, Hay. 0348

RADIO SERVICE MAN.
4912 W. MADISON-ST.

REFINISHER.
Office furniture house; steady work. Apply at 236 W. Lake-st.

REPAIR man—Exp. for Simplex projector. Address C X 379, Tribune.

ROOFERS—Flat; experienced. Good pay; steady. Yard, Tuesday. Pioneer Roofing, 4646 Armitage-av.

ROOFERS—Tar and gravel; good pay. Grady Roofing Co. University 3663.

SAW FILER
EXPERIENCED; STEADY JOB; LOTS OF OVERTIME.
Interviewing daily until 7:30 p. m.; Sat. and Sunday until 3:30 p. m.
ART PUBL. CO., 2431 W. Cermak.

Screw Machine Oper.
(Hand) Some exper. Attractive rates. Plenty of overtime, 100% war work. General Laminated Products, 2857 S. Halsted.

Screw Machine Operators
NEW BRITAIN-GRIDLEY.
BEST WORKING CONDITIONS.
GOOD POST-WAR POSSIBILITIES.
58½ HOUR WEEK—ALL WAR WORK.
ALL NEW EQUIPMENT.
Colonial Premier Co.
466 W. SUPERIOR-ST. SUP. 6351.

Screw Machine and Turret Lathe Operators
100% defense plant; good transp.; day or night shift; good wages.
National Stamping & Electric Works, 3212 Lake-st. Kedzie 2968.

SHAPER—Hands on pictures frames; steady work; good wages. Borin, 1331 S. Cicero-avenue.

Sheet Metal Helpers
100% WAR WORK
EXPERIENCE NOT NECESSARY.
50 hour week. Chicago Manufacturing Co., 411 N. Trumbull-avenue.

SHEET METAL FOREMAN
TUTTLE & KIFT, INC.
1823 N. MONITOR

SHIPPING CLERK
ORDER PACKERS
FACTORY HELP.
ESSENTIAL INDUSTRY.
Permanent Positions—Good Future.
Time and half for over 40 hours.
PAISLEY PRODUCTS, INC.
18th-st. and Normal-av.

Shipping Clerk
EXCEPTIONAL OPPORTUNITY AND GOOD WAGES FOR MAN WITH SOME EXP. IN WOOD CRATING.
Room 600 55 E. Wash'ton

SHIPPING CLERK
for plant doing war work; must be citizen; older man pref. 1733 W. Irving Pk.-rd.

SHIPPING CLERK
For light work in an underwear factory; exp. not necessary; must be draft exempt; 16 to 60 years of age and write good handwriting. Ph.
230 S. FRANKLIN. 4TH FLOOR.

SHIPPING clerk—Receiving and shipping wholesale shoes; top salary. Wm. Cohan, 19 S. Wells. Rm. 300.

SHIPPING ROOM HELP.
SWANK, INC. MDSE. MART.

SHOE repair man—Good pay; steady; at once. 142 E. 154th-st., Harvey, Ill.

SHOE shiner—Colored, barber; good pay. 5427 W. Madison. Col. 5386.

SILK spotters — Expd. Madison Cleaners, 3513 W. Madison. Van Buren 6240.

SPOTTER for fancy silks and steam cleaner. Band Box Crystal Town Unit, 2 Chgo. Edgewater Beach Hotel, 5349 Sheridan.

SPRAYERS, WAR WORK
Experienced on enameling, synthetics, and lacquer type materials. Good wages, stdy. employment. Plenty of overtime. GREAT LAKES PLATING & JAPANNING CO., 1715 N. Bosworth-avenue.

STOKER installer—Exp.; min. wk. sal. $75; stdy. Borg, Inc., 6359 S. Ashland.

STOCKROOM supervisor—Automotive parts. Address C X 362, Tribune.

TAILORS
For alteration dept. Experienced on ladies' coats and suits. Excellent working conditions; in our modern, large and airy alteration dept. Permanent position. Apply
LANE BRYANT
RM. 322. 58 E. WASHINGTON.

TAILOR—For 2d hand clothing store. Must be experienced. 531 N. Clark-st.

Tool Makers
Milling Mach. Setup Men
Surface Grinders
Draftsmen
Tool Designers
Plating Inspectors
Junior Metallurgist
Plating Dept. Helpers
Factory Janitors
IF NOW EMPLOYED IN WAR WORK DO NOT APPLY.
J. P. SEEBURG CORP.
852 BLACKHAWK-ST.
[2 blocks south of North-av.]

TOOL DESIGNER
Opening for tool designer in loop war plant; good wages, working conditions, and transportation. Furnish proof of citizenship if not in war work.
UNION SPECIAL MACHINE COMPANY.
416 NORTH FRANKLIN-STREET.

TOOL DESIGNERS
Detailers and checkers; good pay; 54 hr. week. Some out of town work if you wish with liberal expenses.
BARNES & REINECKE
230 E. OHIO. DELAWARE 1488.

TOOL AND DIE MAKERS
Lathe hand. 100% defense. 60 hour week. 5349 W. Armitage-av.

TOOLROOM LATHE HANDS.
CALL CANAL 3838.

TREE EXPERTS—Good climbers or willing to learn; good pay; steady; future. Phone GREENLEAF 1877.

TRIMMING MACH. OPS., 3 DAYS.
FOLDING MACH. OPRS., 3 DAYS.
FLAT CUTTERS, 6 DAYS OR NIGHTS.
Union Scale Paid
THE CUNEO PRESS, INC.
465 W. CERMAK-RD., 2D FLOOR.

Truckers
Shipping Room Clerks
Chip Men
APPLY
Arnold Schwinn & Co.
1718 N. Kildare

Truck Drivers and Helpers
Permanent positions open for helpers and drivers on light delivery trucks. 6 days a week, no Sundays or holidays. Essential industry.
STOP & SHOP,
16 W. Washington, Room 210.

TRUCK DRIVERS
APPLY
1019 W. CONGRESS

TRUCK driver—Expd. for highway explosives; age 35 to 40; good salary. Call Lemont 457 after 6 p. m.

TURRET LATHE OPERS.
FOR WARNER SWASEY
Old est. firm doing war work; good pay. Apply at once. Canal 4578. Apply 2d floor, 217 N. Des Plaines-st.

TURRET lathe operators—Must own own tools and have some experience. Wells Mfg. Co., 5622 Broadway. Long. 8085.

TYPESETTER—ELDERLY MAN TO DISTRIBUTE AND SET TYPE. MR. LIPPL. 364 W. CHICAGO-AV. SUP. 1040.

UPHOLSTERER—Expd. for steady work, new and reupholstering. Austin Furniture Co., 7559 Lake-st. River Forest. Forest 2165.

WASHING MACHINE SERVICE MAN.
4912 W. MADISON-ST.

WATCHMAKERS
$2.00 per hr. Fast men.
Address E 26d. Tribune.

WATCHMAKER wanted—For railroad watch inspector. Must be thoroughly capable of doing entire job.
NORTHWESTERN JEWELERS.
309 Howard-st. [to Evanston].

WATCHMAKER—Take work home; good pay; no charge for tools; we can arrange your job. Investigate. Har. 3634.

WATCHMAKERS—Repair watches home or shop; good sal. Rm. 317, 800 N. Clark.

WATCHMAKERS—Repair watches home; steady work. Rm. 317, 800 N. Clark.

[Continued on following page.]

HELP WANTED—MEN

[Continued from preceding page.]

Professions and Trades.

WOODWORKERS

Sticker hands [3], drum sanders, router hands, machine hands; also stock room man; 50 hr. wk.; war work; high pay; post-war job. Butler Specialty Co., 8200 S. CHICAGO.

WOODWORKERS

with or without exper. to learn wood propeller re-conditioning. Call Portsmouth 5900 for interview.

WOODWORKERS—Trim saw hand; also router hand gluers. 5 p. m. to 2 a. m. Tapp, Inc., 1732 Arcade-pl.

Railroad Men

NEARLY ALL CLASSES AND TYPES NEEDED

California and Arizona

TO MEET THE INCREASING VOLUME OF RAIL TRAFFIC IN HUGE BUSINESS DEVELOPMENT IN THE WEST WE HAVE VACANCIES FOR

Engineers
Firemen
Brakemen
Switchmen
Linemen
Telegraph Operators
Coach Cleaners
Mechanical Dept. Laborers
Signalmen, Assistants, and Helpers

Liberal Age Limits

YOU MUST COMPLY WITH WAR MAN POWER COM. REGULATIONS BEFORE APPLYING. OBTAINING NECESSARY CLEARANCE AND RELEASE.

SANTA FE RY.

ROOM 1023, 80 E. JACKSON

Help Build the Planes of Victory

McDONNELL AIRCRAFT CORP.

St. Louis, Missouri

WE HAVE SEVERAL DESIRABLE OPENINGS FOR MEN WITH AIRCRAFT EXPERIENCE AS

Tool Designers
Experimental Mechanics
Inspectors
Sheet Metal Mechanics

ALSO 2 OPENINGS ON 2D SHIFT FOR TABULATING MACHINE OPERATORS. Applicants employed will work in our modern shops and offices conveniently located in St. Louis. Both working and living conditions are pleasant. Housing is available. Transportation will be paid to St. Louis. Favorable rates of pay. APPLY TO COMPANY REPRESENTATIVE, ROOM 1116, LA SALLE HOTEL, Mon., Sept. 6 thru Wed., Sept. 8, hrs. 8-8.

100% WAR PLANT NEEDS HELP

Lathe Operators
Drill Press Operators

OPENINGS FOR INEXPERIENCED MEN AND WOMEN AS

INSPECTORS AND ASSEMBLERS

GOOD PAY. OVERTIME. BEST WORKING CONDITIONS. NIGHT OR DAY.

Bastian-Blessing Co.
4201 W. PETERSON-AV.

Foreman's Foreman

needed in electronics plant. Splendid opportunity for man who can organize and supervise production and who has had experience in the manufacture of small parts. If you are not now employed at your highest skill this is an opportunity for you.

SHURE BROTHERS
225 W. HURON, 4TH FLOOR.

WE NEED AT ONCE

LABORERS
LOADERS
MATERIAL HANDLERS
STOCK MEN
TRUCKERS
MOVE MEN
MAINTENANCE MACH.

CALL VICTORY 3382

MEN

Factory Workers

$41 PER WEEK

INCREASE IN 60 DAYS.

The Chicago Screw Co.
1026 S. Homan-av.
Open Sun. Sept. 12, 10 a. m.-2 p. m.

Punch Press Men
Machinist
Electrician
Maintenance Man
Laborers
Factory Hands

THESE POSITIONS ARE STEADY WITH GOOD PAY.

Superior Electrical Ind.
1259 S. Campbell

BONUS ON MACH. SHOP
JOBS—100% WAR WORK

POST-WAR FUTURE, FAST TRANSP. Bring birth record, citizen papers, soc. sec. card. If in war work do not apply.

PIONEER GEN-E-MOTOR
5841 W. DICKENS. BERK. 4114.

OIL PLANT COMPOUNDERS

GOOD PAY AND FUTURE. PERM. POSITIONS—WAR WORK. 2420 S. HALSTED. CALUMET 5028.

FACTORY HELP

51 HOURS PER WEEK. 100% WAR WORK. EXPERIENCE NOT NECESSARY.

Western Rust-Proof Co.
2137 WALNUT-ST.

FACTORY MANAGER

Corset experience. Complete charge Michigan factory. Excellent opportunity with established, progressive organization. State draft status, age, experience, salary desired. Address D N 490, Tribune.

STOCK ROOM ASST.

Husky, to assist in stock control. Real oppor. to learn with large mfr. See Mr. Morrissey, 5042 S. Cottage Grove.

MAN—Qualified with machine shop exper. and some supervisory ability; 100% war work and continued post-war activities; permanent position. Address C T 175, Tribune.

SUBURBAN PASSENGER BRAKEMAN. Must have one year's railroad experience to qualify. NYCRR, Room 312, La Salle Station.

MEN—Not over 55; all around factory work. Also men for shipping and receiving. Steady; good salary and opport. 2715 Archer-av.

MAN—For miscellaneous work in factory. Chas. A. Brewer and Sons. 6320 Harvard-avenue.

LABORER FOR BRASS FOUNDRY. Must be first class; 40 hr. wk.; highest wages. Hodgson Fndry. Co., 2012 W. 13th.

MEN—For light factory work. Steady work and overtime. ENGLEWOOD MILL-WORK CO., 1534 W. 59th-st.

ASST.—Bowling alleys. Apply Madison Athletic club, 4721 W. Madison.

YOUNG man—Machine shop or tool room exp. 407 S. Aberdeen.

HELP WANTED—MEN

Professions and Trades.

Help Build DIESEL Locomotives

IN 100% WAR INDUSTRY and build stability for your peacetime future.

Milling Machine Operators
Fabrication Machine Ops.
Hydrotel Mill Operators
Turret Lathe Operators
Engine Lathe Operators
Sheet Metal Mechanics
Punch Press Operators
Boring Mill Operators
Drill Press Operators
Machine Repair Men
Packers and Craters
Boremațic Operators
Centerless Grinders
Jig Bore Operators
Armature Winders
Material Handlers
Bullard Operators
Gisholt Operators
Surface Grinders
Shear Operators
Crib Attendants
Flame Burners
Engine Testers
Heat Treaters
Shaper Hands
Gear Grinders
Gear Hobbers
Tool Grinders
Stock Takers
Toolmakers
Steel Fitters
Pipe Fitters
Arc Welders
Electricians
Blacksmiths
Utility Men
Carpenters
Assemblers
Degreasers—Inspectors
Clampers—Laborers
Janitors—Burrers
Platers—Oilers

APPLY TODAY AT 38 N. DEARBORN-ST. OR AT PLANT. EMPLOYMENT OFFICES OPEN 8 A. M.-8 P. M. MONDAY THROUGH FRIDAY; 8-5 SATURDAY. West Towns and Bluebird bus service to plant.

Electro-Motive

Division
General Motors Corp.
LA GRANGE, ILL.

MEN

STEADY, PLEASANT, LIGHT FACTORY WORK

No Experience Needed

No Age Limit

Receiving Labor
Helpers
Assemblers
Cleaning Room

DAY OR NIGHT WORK

2030 N. KOLMAR-AV.

MEN

For loading Trailers on flat cars, mounting tires, platform work, helping carpenters, etc.

Assemblers
Mechanics
Axel and brake work.
Mechanics' Helpers
Grinders and Chippers
Paint Sprayers
Stock Clerks

100% war work; good wages; lots of overtime; building trailers; availability letter required.

C. R. JAHN CO.
3321 S. Pulaski.

MEN FOR WAR WORK IN PLASTICS

NO EXPERIENCE NECESSARY

Chicago Molded Products
1020 N. Kolmar (4530 W.)

Pressed Steel Car Co., Inc.
136th-st. and Brandon-av.
HEGEWISCH STATION, CHICAGO.

Mechanical Draftsmen
Welders
Cutter Grinders
Tool Inspector
Assemblers
Laborers
Package Wrappers

FOR OVERSEAS SHIPMENTS. Persons now employed in war production work will not be considered.

PRECISION GRINDERS
MACHINE OILERS
GENERAL FACTORY HELP

Experienced or inexperienced.

HABER
SCREW MACH. PROD.
900 W. NORTH-AV. 2D FLOOR.

HEAT TREAT. HELPERS
FIREMAN HELPERS
JANITOR LABORERS
100% DEFENSE WORK

Persons now engaged in essential work will not be considered.

Aetna Ball Bearing Mfg.
4600 W. Schubert

FACTORY JOBS

100% WAR WORK. DAY OR NIGHT.

48 TO 58 HOUR WEEK

Crowe Name Plate Co.
1749 GRACE-ST. BIT. 7500.

5—LABORERS—5

70c per hour. Can advance in 2 weeks to machine at higher scale. Plenty of overtime at time and ½; 100% war work.

1622 W. Monroe—At Ogden
SEE WELCH OR GREEN.

PRODUCTION FOREMAN

25 man shop; turrets, jigs and fixtures, general machine work; must be thoroughly experienced. Give complete details in letter. Reply held strictly confidential. Address D N 404, Tribune.

MEN—Young, neat appearing; must be good dancers to teach ballroom dancing in Chicago's leading dance studio; full or part time. If no previous experience, we will teach you and pay part salary while learning. Call Wabash 8512 bet. 3-10 p.m.

GENERAL SHOP WORKER

Drill Press Operators. Rockwell Engineering Co. 10126 S. Western-av.

FACTORY work—Men or boys, over 18; no exp. nec.; any age or handicap considered. 637 W. Oak-st.

MAN—40 yrs. or over; draft exempt; as timekeeper in machine shop; $35 wk. Paasche Airbrush Co., 1909 Diversey.

MEN AND BOYS. FOR LIGHT FACTORY WORK. APPLY 1732 N. KOLMAR AND 2120 W. LAKE-ST.

MAN—Expd. in making jigs and fixtures for assembly and production lines. 222 W. Monroe, 2d floor.

HELP WANTED—MEN

Professions and Trades.

WAR INDUSTRY

NEEDS MEN NOT NOW IN ESSENTIAL ACTIVITIES.

Electrical Engineers
Industrial Engineers
Mechanical Engineers
Tool Designers
Time Study Men
Job Analysts
Accounting Clerks
Draftsmen
Electrical Testers
Precision Mill. Opers.
Precision Lathe Opers.
Universal Grinders
Vertical Grinders
Tool Makers
Die Makers
Tool Inspectors
Toolkeepers
Detail Makers
Test Set Makers
Punch Press Opers.
Drill Press Opers.

WESTERN-ELECTRIC CO., INC.

Loop: 39 S. State
9 a. m. to 7 p. m.
Main Ofc. 23d-pl.-Cicero-av.
8 a. m. to 7 p. m.

GEN. FACTORY WORK
RETORT PROCESSORS
COOKS
WAREHOUSE
SHIPPING
SCALERS
DIPPERS
MACHINE OPERATORS
JANITORS
MACHINISTS
MECHANICAL HELPERS
ELECTRICIANS
GUARDS

In Essential Industry

Starting rate 69c hour, for laborers; time and one-half for overtime; 10% bonus for night work; uniforms furnished and laundered without charge in all production departments.

CAMPBELL SOUP CO.
CENTRAL DIVISION.
2550 W. 35TH-ST.

ESSENTIAL WAR WORK

FOR MEN AND BOYS 17 AND OVER—AS:

Inspectors
Production Checkers
Production Dispatchers
Stockroom Clerks
Shipping Room Helpers
Light Machine Operators
Helpers

No experience necessary

CHICAGO FLEXIBLE SHAFT CO.
5600 W. ROOSEVELT-RD.

Project Engineers
Mechanical Designers
Draftsmen
Detailers

PERMANENT POSITIONS ON DESIGN AND DEVELOPMENT OF IMPORTANT ARMY AND NAVY PROJECTS WITH EXCELLENT POST-WAR OPPORTUNITIES WITH MEDIUM-SIZED MANUFACTURING COMPANY. SALARIES COMMENSURATE WITH PAST RECORD AND ABILITY. CHIEF ENGINEER,

J. H. KEENEY & CO.
6630 S. ASHLAND.

FACTORY MEN

Must be physically able to do heavy work and be draft exempt. Starting rates from 65c to 80c. Car loaders, unloaders and shipping helpers can work from 8:30 a. m. to 4:30 p. m. or 7:30 p. m. to 6:00 a. m. Machine tenders, die operators, and stock handlers can work from 7:00 a. m. to 3:00 p. m., 3:00 p. m. to 11:00 p. m., or 11:00 p. m. to 7:00 a. m. Apply 8:30 a. m. to 4:00 p. m.

DIXIE CUP CO.
401 N. Western-av.

MEN

with or without experience. Stdy. work. Good pay. Monthly bonus.

Shotwell Candy Co.
3501 Potomac

CONSULTING MANAGEMENT ENGINEERS

Long established firm is now increasing its staff to take care of essential war work where highest skill will be used. Engineers, 38 years to 55 years of age, with suitable time study, job evaluation, production control, and shop methods experience will be offered permanent connection. Must be willing to travel. Call Mr. Jeffords, State 8370, for interview. Bring complete written resume of exper.

GENERAL MACHINIST
ENGINE LATHE OPER.

Married and over 38; permanent position, especially after war time; time and ½ for overtime; 48 to 60 hours; night work; continued employment earns right to sick leave, hospitalization, life insurance, and pension. An exc. oppty. for a man who is looking to the future. See Mr. Peters, 1228 W. Monroe-street.

REPAIR MACHINISTS

Capable of repairing general machine shop equipment such as lathes, boring mills, drill presses, industrial trucks, etc. Steady work; post-war opportunities; 6 day week. Consideration for more money 4x a year; hospitalization insurance. Apply

Taylor Forge & Pipe Works
1409 S. Cicero

FACTORY LABORERS

Essential War Food Plant

Steady work; time and ½ for overtime. Vacation with pay and free insurance.

RIVAL PACKING CO.
4500 S. TRIPP.

ASSISTANT CHIEF INSPECTOR. Experienced in production inspection and capable of taking complete charge of night inspection on small screw machine products; 100% war work. Apply by letter or in person. Crown Screw & Mfg. Co., 1534 W. Van Buren.

5—LABORERS—5

70c per hour. Can advance in 2 weeks to machine at higher scale. Plenty of overtime at time and ½; 100% war work.

1400 W. HUBBARD-ST.

MEN

Factory work; no experience necessary; steady work; good pay; time and half for overtime; good transportation.

HOLLOWAY CANDY CO.
308 W. Ontario at Franklin-st.

MEN

2 over draft age for shipping and stockrm. work; perm.; good pay, excel. working cond. Guard-It Mfg. Co., 615 N. Aberdeen.

FOREMAN—Working foreman or sup't. for small machine shop making precision tools; must have thorough knowledge of grinding and general machine shop equipment; excellent salary. Address D N 365, Tribune.

MAINTENANCE MAN—Expd.; salary open. Apply 364 W. Chicago-av.

MEN or boys—For light factory war work. Modern Die Casting Corp., 430 S. Green.

HELP WANTED—MEN

Professions and Trades.

MEN

100% WAR WORK
POST-WAR FUTURE
Day or Evening

TIME STUDY MAN.
PRODUCTION PLANNING ASST.
INDUSTRIAL ENGINEERS.
PRODUCTION FOREMEN.
SUPERVISORS.
GLASS VACUUM TUBE SEALERS.
ENAMEL FURNACE OPER.
EXPERIMENTAL MACHINIST.
AUTOMATIC PUNCH PRESS OPER.
LATHE OPERATOR.
MECHANICAL DRAFTSMAN.
SPECIFICATION WRITER.
PACKERS.
TRUCKERS.
STOCK MAN.
GENERAL LABORERS.

Automatic pay raises. Rewards for ideas. Paid vacations. Group insurance. Ideal transportation. [Surface, Bus, Garfield Pk "L".] Fine working conditions.

Apply 8 a. m. to 5 p. m., daily exc. Sun., 8 a. m. to 9 p. m. Tuesday.

OHMITE MFG. CO.

4851 W. FLOURNOY
[1 Block South of Harrison.]

WAR WORKERS NEEDED

Precision Inspectors
Set Up Men for Drill Presses, Milling Machines, and Boring Mills
Stock Handlers
Move Men
Stock Room Helpers
Paint Sprayers
Automatic Screw Machine Helpers
Degreasers and Chipmen

Good pay, good working conditions; vacations with pay, hospitalization, insurance. If in essential industry, do not apply. Personnel Dept.

INTERNATIONAL REGISTER CO.
2620 W. WASHINGTON-BLVD.

Shipyard Workers

100 ARC WELDERS

Machinists
Electricians
Pipe Fitters
Sheet Metal Workers
Ship Fitters
Iron Workers
Draftsmen
Helpers and Laborers

INTERVIEWS WEEKDAYS, 8 TO 5. SUNDAYS, 10 TO 2.

CALUMET SHIPYARD DRY DOCK CO.
9367 Harbor-av., Chicago.

A Real Opportunity!

For a Design Engineer and 5 Experienced Draftsmen.

Work in a rapidly expanding and conveniently located Defense Plant in Chicago at a good starting salary with assurances of regular advancement.

Annual 3 weeks vacation with pay, participation in company Profit Sharing plan; pleasant surroundings and ample social and athletic activities.

These are "not" Duration jobs! They are permanent positions with a well established yet rapidly growing manufacturer engaged in making its entire line of prewar equipment.

These jobs enable you to contribute to War Production today and enjoy the security of a good paying job with a leading manufacturer of well known factory equipment when the war is over.

Don't miss this opportunity! Write today for an interview. Address D N 363, Tribune.

WE WILL TEACH YOU TO BECOME AN

AUTOMATIC SCREW MACHINE OPERATOR

In Our Ordnance Plant

NO EXPERIENCE NEEDED

STARTING PAY $39. After 30 and 60 days automatic pay increases will raise your pay to

$52 A WEEK

AFTERNOON & NIGHT SHIFTS OPEN. APPLY AT

Edison G. E. Appliance Co.
5660 W. TAYLOR-ST.

PERMANENT WAREHOUSE JOBS FOR ABLE BODIED MEN

No Experience Required

SPIEGEL, INC.
1038 W. 35th-st.

ATTENTION, MEN!
100% WAR WORK

BENCH FILERS.
MILLING MACHINE OPERATORS.
DRILL PRESS OPERATORS.
TOOL AND CUTTER GRINDERS.
SURFACE GRINDERS.

Triplex Corp. of America
2403 N. Oakley

MEN, 18-50

For various jobs in our Rotogravure Plant. Choice of 3 shifts. No experience necessary.

CHICAGO ROTOPRINT CO.

4601 BELMONT

MEN OR BOYS

STOCKROOM HELP. PUNCH PRESS OPERATORS. TRUCKERS. GENERAL LABORERS. No experience required. Bring birth certificate.

WILSON JONES CO.
3300 FRANKLIN-BLVD.

FREIGHT HANDLERS

GOOD PAY.

THE COTTON SHOPS
325 W. MONROE

MEN

100% WAR WORK

Light metal manufacturing; 49 hr. wk.; pleasant working conditions. Excellent post-war possibilities.

McGRAW ELEC. CO.
5201 W. 65TH-ST.

BOYS AND MEN

Essential Industry. To learn lithographing trade; also truckers—washup men. Good opportunity for advancement. Free life insurance, overtime over 40 hrs., excellent transportation. Magill Weinsheimer, 1322 S. Wabash.

Men Mechanically Inclined

For essential outside service work on gas appliances, with or without automobile; steady work; national organization. GAS CONSUMERS' ASSOCIATION, ROOM 236. 608 S. DEARBORN.

MEN—For light factory work; no experience necessary. 2073 N. CAMPBELL-AV.

MAN—Young, to assist technicians in plastic laboratory; good starting salary; 40 hour week. 30 N. Michigan, Room 622.

NIGHT watchman—For south side food plant; permanent job; good future. Address C T 151, Tribune.

SHOP foreman for wheel alignment and brake shop. Address C X 362, Tribune.

HELP WANTED—MEN

Professions and Trades.

WAR PLANT

WITH A DEFINITE POST-WAR PLAN

NEEDS

6 TOOL MAKERS

Gauge designers, precision inspectors, cutter grinders, machine repair, tool engrs., supervisors, machinists, laborers [inside and outside].

MACH. SET-UP MEN
Reamer and Cutter
Honing and Lapping
NORTON GRINDERS

Cutter Grinders. Girl Grinder. Trouble Shooters, ON TOOLS.

GUNSMITH. MARKSMAN.

PHONE RANDOLPH 9035

IF NOT NOW EMPLOYED TO YOUR FULLEST EXTENT IN WAR WORK, APPLY.

MEN

Assemblers
Bakelite Molders
Die Setters
Drill Press Operators
Guards
Inspectors
Able to read blueprints and micrometers
Janitors
Machinists
Material Handlers
Packers
Platers
Screw Machine Operators
Stockkeepers
Tinsmiths
Tool and Die Makers

We also have openings for inexperienced men whom we will train for these jobs.

Kellogg
Switchboard and Supply Co.
6650 S. CICERO.

MEN WANTED

for day or night work, if you have had experience in any of the following jobs. We have openings for car unloaders, 79c per hour plus bonus; truck loaders, 80c per hour; stock pilers, 82½c per hour. We also need boys for can labeling, 65c per hour; salvage handlers, 65c per hour; 40 hours per week guaranteed; time and one-half for overtime; paid vacations; group insurance; 3c per hour additional will be paid for night work. Apply in person. Warehouse employment service.

NATIONAL TEA CO.
1000 N. CROSBY-ST.

BAUER & BLACK

MAINTENANCE MACH.
LABORERS
TRUCKERS
CARD TENDERS
MIXING MILL OPERS.
STOCK MEN
KIERMEN
MOVE MEN
MATERIAL HANDLERS
LOADERS

Full or Part Time Work

If now engaged in war work do not apply.

2500 S. DEARBORN

ESSENTIAL WAR PRODUCTION PLANT HAS OPENINGS FOR:

Sheet Metal Workers
Machinists
Inspectors
General Assemblers

TUTTLE & KIFT, INC.
1823 N. Monitor

WAR WORK IN STEEL PLANT

For 6 day shift
High rate of pay

Bring birth certificate and certificate of availability. Do not apply if now employed in war work. Applications received daily.

Wisconsin Steel Works
2701 E. 106th-st.
1 BLK. E. OR TORRENCE.

50 MEN

WHITE OR COLORED.

Woodworkers—Helpers
Machine Hands
Handy Men—Laborers

NO EXP. NEEDED ON MOST JOBS. PLENTY OVERTIME.

TOP SALARY

APPLY READY FOR WORK.

CHURCHILL CO.
2119 W. CHURCHILL-ST.
2100 WEST—1800 NORTH.

WAR WORKERS

No Experience Required

INSTRUCTION ON JOB WITH PAY. TO BECOME OPERATORS OF MILLING MACHINES, PRECISION GRINDERS, AND OTHER MACHINES. If now engaged in war work do not apply.

MANUFACTURING INDUSTRIES, INC.
30 W. LAKE, 10TH FLOOR.

Exp. Double Scorer

ESSENTIAL INDUSTRY. CORNER CUTTERS. STEADY WORK; VACATION WITH PAY; TIME AND ½ FOR OVERTIME. APPLY AT EITHER PLANT.

Pharmacy Paper Box Co.
3401 W. DIVISION-ST.
337 E. ILLINOIS.

Western Pacific Railroad

wants in California, Nevada, and Utah expd. telegraphers, station clerks, brakemen, oil burner firemen, yard clerks, dispatchers, expd. switchmen, if not already employed in essential industry. Must be physically qualified to perform duties. Apply Western Pacific Railroad, 105 West Adams-street, Chicago. Rand. 3562.

DEFENSE WORK

TOOL CRIB CLERK

Experienced; permanent job with good working conditions and plenty of overtime. ADDRESS C G 580, TRIBUNE.

WAREHOUSE MEN

58 Hours a Week
Time and ½ Over 40 Hours

STEEL SALES CORP.
3348 S. PULASKI-RD.

Working foreman, over 38, in small punch press dept.

KROLL BROS.
1801 S. Michigan

MAINTENANCE MEN

Experienced oiling motors desirable; for vital war plant with excellent peace time future. Apply employment office. 1315 S. 55TH-CT. 1 blk. S. of Roosevelt-rd., nr. Central-av.

FACTORY WAR WORK

PRESSMEN AND HELPERS. Day rates 60c-70c per hr. Night rates 5c extra per hr. Ask for Mr. Penner. Rubber Mill, 401 N. Morgan.

MAN or boy—To work in wholesale butter and egg house; steady work; good pay. Edward Rueb & Co., 703 W. Randolph.

BOYS and men—100% defense plant; will teach men precision tool work on lathes, mills, and grinders; good starting sal.; post-war security. Hay. 3710.

HELP WANTED—MEN

Professions and Trades.

THE BUDA CO.

154th and Commercial-av.
Harvey, Ill.
Open Sunday, 9 to 3

Requires Experienced and Inexperienced

Toolroom Machinists
Radial Drill Operators
Milling Mach. Operators
Turret Lathe Operators
Hand Screw Mach. Opers.
External Grinder Opers.
Disc Grinder Operators
Engine Lathe Operators
Diesel Engine Testers
Diesel Engine Assemblers
Cost Clerks
Detailers and Draftsmen
Handymen
Precision Inspectors

I. C. Trains and Safeway Buses to Door. Bring Proof of Citizenship and Statement of Availability.

Russell Electric Co.

NEEDS MEN FOR FOLLOWING WORK:

5 Spindle Drill Press
Burring
Repairing
Electrical Testing
Floor Inspection
Assembling
Stockroom
Stock Chasing
Receiving Room
Punch Press
Dispatching

Interviewing 9 to 4
Daily and Saturday

340 W. HURON-ST.

DO YOU WANT A **WAR JOB** WITH A **Peace Time Future?**

WE NEED **100 MEN**

to train for the following jobs:

MOLDERS
[Synthetic rubber]
CALENDAR OPERATORS
STOCK MEN
PACKERS
TRUCKERS
MATERIAL HANDLERS
LABORERS

48 to 60 hours work, 52 to 70 hours pay. Apply at our employment office today.

VICTOR GASKET CO.
5750 ROOSEVELT-RD.

OPEN TONIGHT!

Tuesday Until 8:30 P. M.
[AT PLANT AND IN THE LOOP.]

NEED MEN

WITH OR WITHOUT EXPERIENCE. We are training boys and men in radio, inspection, test, test equipment, stock, packing, punch pr., drill pr., welding bench work, and clerical.

Plant and Loop Offices
OPEN DAILY, 8:30 A. M. TO 5 P. M.
Tues. and Thurs.
Until 8:30 P. M.
AT PLANT ONLY SUN., 9 TO 4.

ZENITH RADIO CORP.
6001 W. Dickens (or)
1 N. La Salle-st., Rm. 2151

BOYS AND MEN

to learn Die Casting Trade. High hourly rate while learning; unlimited earnings on piece work basis; 100% war work; good trade after war; a bonus for night work. Persons engaged in war work need availability certificate. 5851 W. Dickens. Paragon Die Casting Co.

MEN AND BOYS

INEXPERIENCED

Good opportunity to learn a well paying trade in an industry essential in peace time as well as war time. GOOD STARTING SALARY. VARIOUS POSITIONS OPEN IN ALL DEPARTMENTS. VACATIONS WITH PAY. EXCELLENT CAFETERIAS SERVE MEALS AT LOW COST.

THE FLORSHEIM SHOE CO.
BELMONT AND CRAWFORD-AV.
ADAMS AND CLINTON-STS.

MEN

Essential War Work

PLANT ON NEAR NORTH SIDE. GOOD POST-WAR FUTURE. Opportunity for: TURRET LATHE HANDS. ENGINE LATHE HANDS. DRILL PRESS OPERATORS. ASST. SHIPPING CLERK. STOCK CLERK. NIGHT WATCHMEN. ASSEMBLERS. LABORERS.

HOLMES PROJECTOR CO.
1815 N. ORCHARD-ST. [700 W.]

LARGE Chicago mfr. needs 4 competent and experienced men as mgrs. making quartz radio crystals; 2 men for sawing and lapping dept.; 2 men for finishing dept.; day or night shift; top pay to right men; permanent, post-war position with strong, nationally known mfr. whose success and rapid growth will offer opp. for capable men to grow with the company. State age, draft status, exp. since leaving school, etc., first letter. ADDRESS C X 241, TRIBUNE.

MAINTENANCE FOREMAN

Capable of taking complete charge of buildings, piping, plumbing, and electrical maintenance, including electrical instruments. Must be familiar with steam power and heating plant and be able to get maximum cooperation of employees. Essential manufacturing industry with post-war business assured. Address C H 38, Tribune.

100 MEN

GOOD PAYING FACTORY JOBS. STEADY WORK.

BRACH'S
4656 W. KINZIE-ST.

WAR WORKERS

PRODUCTION DEPARTMENT. 48 HOUR WEEK. START 72½c—30 DAYS 77½c. 7 MONTHS—$1 TO $1.05.

CRIBBEN & SEXTON
700 N. SACRAMENTO.

WAREHOUSE MEN

Clean work, light weight electrical products. Permanent job; good wages, guaranteed increases; large, well known manufacturer. We want responsible men interested in steady work and post-war jobs. 1428 W. 37th-street.

MEN

STOCK WORK
Light Parcel Post Packing
CALL RAND. 0490, BETWEEN 9-4.

FOREMAN IN CHICAGO.

Sofa bed and box spring department; must be thoroughly familiar with the upholstery and assembly of these items; good salary and excellent post-war prospects. State experience and salary. Address C X 269, Tribune.

MEN—For defense work to help in finishing room; good physical condition; experience not necessary; good pay; steady employment; plenty of overtime. Apply Motor Master Products Corp., 1800 W. Winnemac-av.

BOWLING alley desk man—50 or over; full time. See Mr. Newman, 6107 Broadway after 1 p. m.

HELP WANTED—MEN

Professions and Trades.

DOUGLAS AIRCRAFT CO., INC.

CHICAGO PLANT

Men with following skills needed

DRAW BENCH OPERATORS.
ENGINE LATHE OPERATORS.
DRILL PRESS OPERATORS.
FORM BLOCK MAKERS.
TURRET LATHE OPERATORS.
JIG BORE OPERATORS.
MILLING MACHINE OPERATORS.
TOOL AND DIE MAKERS.

AIRCRAFT ASSEMBLER, GENERAL FILERS AND BURRERS.

INSPECTORS. Certified A. A. F. Magnetic, Service and Flight, Precision Parts, Aircraft Assembly, Air Sheet Metal.

PLANT PROTECTION POLICE.

TOOL DESIGNERS.
TOOLING LIAISON MEN.
PROCESS STAND'S INVESTIGATORS.
PROCESS STANDARDS CONSULTANT.

LOCKSMITH.

Birth certificate must be presented at time of interview.

EMPLOYMENT OFFICE HOURS. 8 A. M. TO 3:30 P. M.

Mannheim & Higgins-rd.
PARK RIDGE, ILL.

Northwest Side War Plant

NEEDS MEN NOT NOW IN ESSENTIAL ACTIVITY.

Detail Makers
Inspectors
Bench Hands
Engine Lathe Opers.
Turret Lathe Opers.
Milling Mach. Opers.
Milling Mach. Setter
Test App. Repairman

APPLY

2060 N. Kolmar-av.

WESTERN ELECTRIC

AMBITIOUS MEN AND BOYS

100% Defense

Several Openings AS

STOCKKEEPERS.
PACKERS.
TIME STUDY MEN.
MACHINE OPERATORS.
COIL WINDER.
STOCK BOYS.
SPRAYER'S HELPER.
TESTERS.
ASSEMBLERS.

EXPERIENCE NOT REQUIRED.

WE TRAIN YOU

REGULAR WAGE INCREASES. VACATIONS WITH PAY. Excellent trans. Surf. and L to door. Do not apply if now employed in essential industry.

Standard Transformer Corp.
1500 N. Halsted-st.

U. S. NAVAL Ordnance Plant

NEEDS

INTERMEDIATE AND SENIOR INSPECTORS

with 3 to 5 years' experience on inspection of tools and first operation machine parts.

ALSO

TORCH SOLDERERS.
PRECISION GRINDERS.
RADIAL DRILL OPERATORS.
HEAVY ENGINE LATHE OPRS.

Experienced men not employed at maximum skill in war industry.

AMERTORP CORP.
7500 W. ROOSEVELT-RD.
FOREST PARK, ILL.

EMPLOYMENT OFFICE HOURS: Monday-Saturday, 8 a. m.-4 p. m. Sundays, 10 a. m.-12 Noon. Wednesday Evenings, 7-9. OPEN LABOR DAY.

MEN

Oilers
Heaters
Grinders
Laborers
Inspectors
Machinists
Assemblers
Crane Operators
Electricians
Hammer Men
Lathe Operators
and Others

100% WAR WORK.

Pettibone-Mulliken Corp.
4710 W. DIVISION.

COLORED MEN

25 to 50 Years

ROLL PILERS
LOADERS
BALER HELPERS
TRUCKERS
WASH-UP MEN

Day or Night Work Available

Apply

407 E. 25th-street
SECOND FLOOR
8 a. m. to 4:30 p. m. Monday through Friday.

A Vital War Plant

NEEDS

active men as

LABORERS.
MIXING MILL OPERATORS.
KIERMEN.
CARD TENDERS.
MATERIAL HANDLERS.

No experience necessary

PHONE

Randolph 3263

OPEN SUNDAY.

MEN

FACTORY WORK

ESSENTIAL INDUSTRY.

KRAFT CHEESE CO.
460 E. ILLINOIS-ST.

TAKE GRAND-AV. CAR EAST TO KRAFT BLDG., NEAR LAKE SH.-DR. If now employed in essential industry do not apply.

MEN

for FACTORY WORK

Essential industry. If now in war work, do not apply.

Phoenix Metal Cap Co.
2444 W. 16th-st.

DEFENSE JOBS!!

If you're a SKILLED SETTER or OPERATOR on milling, drilling, grinding or bench work and are not in war work see us between 7 a. m. and 5 p. m.

UNION SPECIAL MACHINE COMPANY
416 NORTH FRANKLIN-STREET.

MEN—SHIPPING FLR., 65c Mfg., 70c; increase after 30 da. Overtime after 40 hrs.

Positions permanent for steady worker. Adams & Etting Co., 1834 S. Canal.

COLORED BOYS

17 and over; to learn a trade; no experience required; plenty of overtime at time and ½. Apply ready for work.

G. & CO., 2309 ARCHER

MEN OR BOYS

for general factory work. No experience required; good wages. S. Karpen Bros., 636 W. Cermak-rd.

HELP WANTED—MEN

Professions and Trades.

50—MEN—50

Now in nonessential work

BELL & HOWELL CO.

offers you the opportunity to get into essential industry and learn many trades while doing your part to win the war. Full pay while learning.

TRAIN FOR

MACHINE HAND—EXPERIMENTAL WORK—OPTICAL WORK—LENS MAKING—PAINT SPRAYERS—TOOLROOM HELPERS—CASE MAKING.

Also Openings for:

TRUCKERS—PACKERS—WOOD WORKERS—LABORERS—YARD MEN—JANITORS.

APPLY

1801 Larchmont-av. or
7100 McCormick-blvd.

OPEN 8 A. M. TO 5 P. M. DAILY.

Consideration given to all persons not employed at their highest skill in 100% war work.

The Tribune offers special rates to persons who advertise for positions. For information and assistance in writing an advertisment stop at the Want Ad office, Madison and Dearborn streets, or in the lobby of Tribune Tower.

Butlers, Chauff'rs, Housemen, Etc.

HOUSEMAN, $25

Clean, capable, trustworthy, understand serving; permanent; stay; refs reqd. Forest 4092.

Pharmacist.

PHARMACIST

or assistant pharmacists, full time as assistant managers; good salary and comm.; shift one week days, one week evenings; one for advancement; can also use several exp. apprentices.

LIGGETT DRUG STORE

Employment Office, State and Madison.

PHARMACIST

Background and preference for high type clientele and merchandise. Managerial ability. Chicago's finest drug store. Lobby Drug Co., 116 W. Randolph, Sherman Hotel.

MAN—Reg.; young; Hyde Park dist. Opportunity for future. Prescription pharmacy. Our employees know of this ad. Address C T 211, Tribune.

DRUG clerk—Experd. apprentice or assist.; steady; good proposition. Oberman Drugs, 4301 S. Michigan. Kenwood 0331.

R. PH. or assist.—Complete drug store exp.; full or part time. Lon. 1123.

Clubs, Hotels, and Restaurants.

Able, Exp. Hamburger Man

Honest, reliable and sober. $40. WHITE PALACE, 3357 Madison-st.

ACTIVE MEN

FOR RESTAURANT WORK. 8 hr. day; rapid advancement.

THOMPSON'S

18 W. JACKSON.

BAKER'S HELPER.

White; South Side home for aged; full maintenance furnished. Apply in person. 5535 Ellis-av.

BAR porters—No Sunday or holiday work; good wages and meals. See Mrs. Crawford, Eitel-Field Bldg. Restaurant Corp., 130 S. Clark-st.

BAR MANAGER

Must be experienced; willing to tend bar; give references, age, draft status, etc. ADDRESS C T 329, TRIBUNE.

BARTENDERS (2)

Steady positions; good pay. West End Bowling, 3425 W. 26th-street.

BARTENDER—Good starting salary. Aged, exper. or not; no mixed drinks. 138 S. Halsted. Canal 5751.

BARTENDER—Good pay; call after 9 p. m. Circle Inn, Northwest corner 63d and Cottage Grove-av.

BARTENDER—$38 week, meals and other incentives. Triangle Restaurant, 57 W. Randolph.

BARTENDER—EXPD. Ex-Saloonkeeper preferred; $60 week. Barney's Market Club, 741 W. Randolph.

BARTENDER—Day shift, no Sundays; top salary. Rodkin's, 333 N. Wells.

BARTENDER—Union; loop; age 40 to 55. Elfman's, 220 S. State, Rm. 626.

BAR TENDER—Elderly; very little exper. necessary. Kaufman's, 2149 S. Halsted.

BELLBOYS [2]—White; experienced. Commonwealth Hotel, Lin. 5700.

BELL MEN

WHITE; STEADY; $90 MONTH. Chicago Athletic Assn., 12 S. Michigan.

BOOKKEEPER

Man or woman; $200 month and meals to start; must be able to take full charge of books and assist gen. mgr. and make bond. Restaurant exp. preferred. Fireside Restaurant, 7200 Lincoln-avenue.

BOYS—MEN—TO 65.

EVEN WHILE TRAINING

YOU CAN EARN AS MUCH AS

$35

If willing to work overtime as cook's and baker's helpers.

Plenty of 1½ Overtime

Several other openings if dislike responsibility.

Night and day clean up. Yard and dish men. Steward's department. Maintenance. Transfer work. Many other benefits. Get set now in inside work for winter. Rapid advancement now and a key job post-war. SEE PERSONNEL MGR.

FORUM

CAFETERIA. 64 W. MADISON.

Boys—Over 17 Years

as

Cafeteria Helpers

NO EXPERIENCE NEEDED
Your choice of hours
LEARN APPROXIMATELY

$26 WEEKLY

Edison G. E. Appliance
5660 W. TAYLOR-ST.

BUS BOYS OR MEN

Full or Part Time
Day or Evening

Henrici's Restaurant
67 W. Randolph

BUS boys and dish carriers—Hours 7 a. m. to 4 p. m.; good salary and meals; no Sunday or holiday work; see Mrs. Crawford, Eitel Field Bldg. Restaurant Corp., 130 S. Clark.

BUS Boys—Over 16; no exp. nec.; 8:30 to 5:30 shift.; no Sun. Del. 8286.

BUS BOYS
BUS MEN
BAKER'S HELPER
ELEVATOR MAN

No Sundays. Experience unnecessary. Meals and uniforms. Good salary and hours.

HARDING'S
21 S. Wabash

BUS BOYS—COLORED

Also PORTERS and DISHWASHERS. Meals and uniforms. Exp. unnecessary.

HARDING'S
EMPLOYMENT OFFICE, 2ND FLOOR, 68 W. MADISON.

BUS BOYS

White; good salary, tips, meals, and uniforms; in our beautiful new Walnut Room; also in air conditioned coffee shop. See Miss Werno, Bismarck Hotel Coffee Shop, 171 W. Randolph.

BUS BOYS—For lunch or dinner or full time; good pay and agreeable working conditions. Stevens Bldg. Restaurant, 8th floor, 17 N. State.

BUS BOYS.

Salary and meals. Apply Miss Sampson, Tonty Coffee Shop, La Salle Hotel.

Cafeteria Cook

Good opportunity for man with experience. Good hours, good working conditions. No Sunday work. Apply Personnel Office, 5th floor, 9:30 a. m. to 4 p. m.

WIEBOLDT'S
63d and Green

CASHIER—For nights; restaurant exp. Apply, The Ranch, 123 E. Oak-st.

CLERK—Nights, small hotel, slight experience. Apply 3501 Jackson.

COLORED MEN

18 to 50 years; for dishes, bus, and porter work. Good salary. Meals and uniforms free. Quick promot. for smart men. DE METS, INC. 312 W. Madison.

[Continued on following page.]

HELP WANTED—MEN

[Continued from preceding page.]

Clubs, Hotels, and Restaurants.

Colored Dishwashers, Bus Boys or Night Porter
HIGHEST PAY. MEALS AND UNIFORMS FURNISHED. FOR SANDWICH SHOPS. PAID VACATIONS. EXPERIENCED OR INEXPERIENCED. APPLY O'CONNELL'S, 422 E. GRAND.

COLORED MAN
To prepare vegetables for cook; good salary; free meals and uniform furnished. DE METS. 312 W. MADISON-ST.

COOK
Defense Plant Cafeteria.
1 p. m. to 10 p. m.
New equipment. Pleasant working conditions. Good transportation. Excellent pay. Bring Birth Certificate or citizenship papers.
APPLY MR. BAKER, CAFETERIA.
DOUGLAS AIRCRAFT
PARK RIDGE.

COOK
Must be experienced; good pay; steady position. Apply to chef.
OLD HEIDELBERG, 14 W. Randolph-st.

COOK—Hamburger, capable of taking complete charge of 30 seat hamburger restaurant doing business. Give salary expected and experience, when replying. ADDRESS C X 245, TRIBUNE.

COOKS—Hotel Radisson, Minneapolis, Minn. Leading hotel in N. W. has several positions open for experienced capable cooks. Top wages, excellent working conditions. Write Andrew Kitchar, chef.

COOK—SHORT ORDER
Experienced; nights for open kitchen; $40 per week. See chef, 3807 Broadway.

COOKS—Day or night; $35 week, meals and other incentives. Triangle Restaurant 57 West Randolph.

COOK, dishwasher and kitchen porter—Apply Hyde Park Hotel, 1511 E. Hyde Park-blvd. Hyde Park 0530.

COOK—All around experience; $60 per week. Barney's Market Club, 741 W. Randolph.

COOK—Plain; for small restaurant in suburb; $30 week, room and board. Franklin Park 290.

COOK—Dinner experience for high class restaurant on West Side. Good salary. 50 hour week. Address D N 521, Tribune.

COOK—WHITE OR COLORED. Ranch Restaurant, 123 E. Oak-st.

COOK, 2d—Experienced; gd. pay; no Sunday work. 316 S. Wells.

COOK—To manage kitchen; no Sunday. No liquor. 28 N. Dearborn-street.

COUNTER MEN
CASHIER
BUS BOYS
Also CARVERS and GRILL MEN; meals and uniforms; good salary and hours.
HARDING'S
EMPLOY. OFFICE, 2D FLOOR.
68 W. MADISON

Counter and Grill Man
$36.50 week and meals.
DUTCH TREAT. 947 WILSON-AV.

COUNTER men and dishwashers—Meals and uniforms. Apply Interstate Restaurant, Randolph-st., I. C.-station.

COUNTER man—Expd.; nites; steady; good pay. Burlington Diner, 4183 S. Halsted.

COUNTER MEN—APPLY 3 W. GRAND-AV. DELAWARE 9460.

DAY PORTER—STEADY JOB; GOOD PAY. Columbia Yacht Club.

DESK clerk—White; experienced; $90 and lunches. Hours 3 p. m. to 11 p. m. St. Luke's Hospital, 1440 Indiana-avenue.

DISH CARRIER—COLORED
Middle aged; good salary and meals; no Sundays or holidays.
HARMONY CAFETERIA, 21 S. Dearborn.

DISHWASHERS
Busboys; good salary; days or nights. HELSING'S, 55 W. Washington.

DISHWASHER and porter—Steady; good working conditions and good sal. WARD'S Diner, 4749 W. Madison-st. and 4806 W. North-av.

DISHWASHER—Short hrs. evenings; salary, meals, tips; student or older man. Longbeach 8120.

DISHWASHERS—Experienced dishwashing machine; $30 week. Barney's Market Club, 741 W. Randolph.

DISHWASHERS.
Permanent; good trans; good equipment. ABBOTT HALL, 710 LAKE SHORE-DR.

DISHWASHER—7 a. m. to 4 p. m.; good job for steady man. Stevens Bldg. Restaurant, 17 N. State, 8th floor.

DISHWASHER—Good hours; good pay; no Sundays. Tracy's in Diana-court, 540 N. Michigan.

DISHWASHER.
No Sunday work. Furniture Club, 666 Lake Shore-dr.; ask for chef.

DISHWASHER—$25, room and board. Krier's Restaurant, 8014 Lincoln, Skokie.

DISHWASHER—Colored, day work; $25 and bonus. 3361 W. Madison.

DISHWASHERS—Machine, $70 a month. Room and board. 940 Wilson-avenue.

DISHWASHER—Machine, military academy, salary and maintenance. Drexel 6737.

DISHWASHERS [2]—Colored; good wages, no Sunday. 28 N. Dearborn-st.

DISHWASHER—Colored; easy work. Kaufman's, 2149 S. Halsted-st.

DISHWASHER—Plaza Hotel Restaurant, 1543 N. Clark.

DISHWASHER—No Sun.; linen; highest wages. PIKE'S, 915 W. Washington-blvd.

DISHWASHER—Nights; no Sundays. 6442 N. Clark.

DISHWASHER—White; $25 wk. and bonus; good working cond. 6220 S. Halsted-st.

DISHWASHER—$30 per week. Harris Restaurant, 3150 Irving Park, Key. 2357.

DISHWASHER—Must be experienced; 6 days; $30 wk. 4656 S. Western.

DISHWASHER—Col., day or night. $25 and meals. 731 W. 63d. Went. 0402.

DISHWASHER—$30 week plus meals. Ferndell Restaurant, 3956 W. North-av.

DISHWASHERS—Col.; $25 per wk., meals and uniforms. Pike's, 6415 N. Western.

DISHWASHER—Man; day shift. 548 W Polk. Call Web. 0344.

DISHWASHER—White; no Sundays; top wages. 201 E. Grand.

ELDERLY MAN
Light porter work.
Dutch Mill Candies, 1109 Bryn Mawr.

ELEVATOR OPERATORS
WHITE; $95 MONTH.
Chicago Athletic Assn., 12 S. Michigan.

ELEVATOR MAN—Good salary. Apply 921 Eastwood-av.

ELEVATOR OPERATORS—4F ONLY. Whitehall 4881, Mr. Flanagan.

FILIPINO men for work in attractive new Evanston tearoom. Exper. unnec., excel. wages. Apply 501 Davis-street.

FLOOR MAN
For cafeteria; good salary and meals; no Sundays or holidays. S. Cooper, HARMONY CAFETERIA, 21 S. Dearborn

FOUNTAIN MEN, $37.50
54-HR. WEEK; EXPERIENCED; MEALS AND UNIFORMS FURNISHED; AIR-CONDITIONING. APPLY STORE NEAREST YOUR HOME.
ADLER DRUG STORES.
1039 Bryn Mawr. 1620 E. 53d-st.

FOUNTAIN Men—Top wages; steady; good working cond. W. side. Kedzie 1234.

Freight Elevator Opers.
White; light work. 5555 Sheridan-rd. Longbeach 8500. Mr. Wall.

FREIGHT elevator man and bellboy—Call Whitehall 6300.

GREETER and host—Draft deferred; good salary; afternoon or night. Apply in person afternoons. Garrick Lounge, 58 W. Randolph.

GRILL-SANDWICH MEN.
ELFMAN'S, 38 W. RANDOLPH-ST.

GRILL man—Also kitchen helper; steady; good wages. 4183 S. Halsted.

HAMBURGER men—Exp.; steady, sober; good pay. 1805 Blue Island. Can. 1911.

HANDYMAN, COLORED.
28 North Dearborn-street.

HOTEL SHERMAN
WANTS TO EMPLOY
MEN AND WOMEN
IN ALL DEPARTMENTS
APPLY
131 W. LAKE-ST. ENTRANCE.

HOTEL HOUSEMEN
VACUUM AND GENERAL WORK.
WALL WASHERS
EXPD. IN HOTEL WORK.
APPLY HOUSEKEEPING DEPT.
BISMARCK HOTEL

HOTEL CLERK
PERM. POSITION; GOOD SALARY; SWITCHBD.; NO BOOK WORK. STATE AGE, EXP. Address C Y 276, Tribune.

HOTEL CLERK—Day or nite. Sub. hotel. No transcript. Address C T 291, Tribune.

PAINTER—For hotel; no charge for job. Rm. 1940, 176 W. Adams, aft. 1 p. m.

HOTEL houseman—Colored. 5009 Sheridan-rd. Longbeach 0700.

HOTEL CLERK—EXPD. DAYS. 8 to 4; steady. Apply 6318 Maryland.

HOUSEMEN
White. Apply Passavant Hospital, 303 E. Superior-st.

HOUSEMAN
No Sundays. Salary $100.
Park Lane Hotel, 2842 Sheridan-road.

HOUSEMEN—White or Filipino; 48 hour week; no Sunday work. Abbott Hall, 710 Lake Shore-drive.

HOUSEMEN—Hotel exp.; refs.; count linens, etc.; $112 month; off Sundays. Hotel Wacker. Superior 1386.

HOUSEMAN—LINEN ROOM.
HOTEL WORK; STEADY JOB; SALARY AND ROOM. 6318 MARYLAND-AV.

HOUSEMAN—White; private institution; paid vacation; salary plus room, board, and laundry. Wilmette 351.

HOUSEMAN—For institution, living on premises optional. Good salary. 6140 Drexel-avenue.

HOUSEMAN—Colored, for hotel work. 732 Bittersweet-place [4100 north]. Bit. 7460

HOUSEMAN—Colored; expd.; nr. No. side; good salary for right man. Del. 0176.

HOUSEMAN—FOR 1ST FLOOR......$135
2052 LINCOLN PARK WEST.

JANITOR—For Apt. hotel. Salary and apt. 228 E. Huron-street.

HELP WANTED—MEN

Clubs, Hotels, and Restaurants.

KITCHEN MEN
CLEAN-UP WORK
$27.45 WEEKLY
Meals, uniform, and choice of shift.
EXCELLENT TRANSPORTATION.
Miss Preston, 820 N. Michigan-av. Bldg., corner Pearson and Tower-court.

KITCHEN MEN
For loop bank cafeteria, serving lunch only; no Sunday or holiday work; fine opportunity for steady people. Apply Lobby Information Desk.
231 S. LA SALLE-ST.

LINEN ROOM MAN.
Middle aged; experience not necessary. We will train. Permanent work. Duncan Y. M. C. A. 1515 W. Monroe.

LOBBY porter—$90 a mo. Graemere Hotel, 3400 W. Washington. See housekeeper.

MAINTENANCE MAN
and janitor; small hotel; $125, room.
VAN BUREN 4510.

MAINTENANCE MAN—For regular restaurant upkeep; older man preferred; no Sundays. Carder's, 118 N. Dearborn.

MANAGER — For restaurant; old established self-service company desires an active, experienced man, age no barrier, to act as night manager; family man looking to the future; SPLENDID SALARY. Our employes know of this ad. Address C T 301, Tribune.

MAN—COLORED; FOR ALL AROUND WORK; NO SUNDAYS.
WYMAN'S CAFETERIA, 721 N. CLARK.

MAN—Short hour steam table man; 80c hour. Exchange Tea Room, 327 S. Wells.

MASSEURS—Good positions; steady. Illinois Athletic Club, 112 S. Michigan.

MEAT Carver—Exp.; man or woman; also waiters or waitresses. 2011 W. North.

MEN—For bowling alley to set pins. Illinois Athletic Club, 112 S. Michigan.

NIGHT CLERK.
New first class hotel. 8 hours, 6 nights. Know swbd. Will teach transcript. Good salary and fine working cond. Cicero 6620

NIGHT clerk—Small loop hotel; exper. unnecessary; age unimportant if active and pleasant; $110 per mo. Web. 0544.

NIGHT CLERK FOR APT. HOTEL—Good salary and room; pleasant working conditions. Call BUCKINGHAM 4611.

NIGHT clerk—For apartment hotel; salary and room. 228 E. Huron-st.

PAINTER AND HOUSEMAN
For small north side apt. hotel; permanent; $125 per month. 612 Patterson-av. Lakeview 9869.

PANTRY MAN—EXPD.; $40 WEEK. Barney's Market Club, 741 W. Randolph.

PANTRY man—No Sundays or holidays. Champlain Restaurant, 54 E. Monroe.

HOTEL clk.—Switchbrd. exp.; no chge. for job. Rm. 1940, 176 W. Adams, aft. 1 p. m.

PORTERS
PAN WASHERS
HENRICI'S RESTAURANT
67 W. Randolph

PORTER
Drug store experience helpful. Good salary. Apply 155 N. Clark-st., Rm. 200 office of Lobby Drug Co.

PORTERS
Permanent work; $95 month and meals; 2 weeks' vacation. Apply 956 E. 58th-st.

PORTERS—For night cleaning; top wage and meals. Gateway Restaurant, North Western Station. See the steward.

PORTER and dishwasher—Colored or white. Grand Central Station Restaurant, Harrison and Wells.

PORTERS—Day shift; no Sundays. Call Delaware 8286.

POT WASHER—GOOD SALARY.
HUYLER'S. 917 N. MICHIGAN.

RELIEF Desk Clerk—1 day, 1 night ea. wk.; sal. $10; switchbd. exp. Van B. 7300.

SHOE SHINE MAN
Permanent; men's club; good opportunity. Apply 956 E. 58th-st., R. 201.

SHORT order cook—Highest wages. Collin's Grill, Waukegan. Majestic 5470.

Stockroom and Porter
White or colored; $23 and meals; no Sundays; must have good references; no age limit.
Dear. 3452. POLLY GRILL, 12 N. Wabash

SUPERVISOR
Soda fountain and lunch counter; must be experienced and able to assume responsibility.
HARDING'S
21 S. WABASH

SWING COOK
FOR NAVY SCHOOL
Top Wages—Uniform
Miss Preston, 820 N. Michigan-av. Bldg., corner Pearson and Tower-court.

VEGETABLE MAN—Single; for hotel kitchen; sal., rm. and board. 4607 Sheridan-rd.

VENDORS
for cafeteria cart food sales; meals and uniforms free; good pay and commission on sales; near north side. Apply office, 208 South La Salle-st., Room 726.

WAITER—$35 per week. Harris Restaurant, 3150 Irving Park. Keystone 2357.

Wall Washers and Painters
Top scale or piece work.
Park Lane Hotel, 2842 Sheridan-road.

Salesmen.

Advertising Salesmen
Local radio station; expd. telephone man can earn better than $100 wkly. comm. Bonuses and advancement assured producers. Sloane, 37th floor, Mather Tower. 75 E. Wacker-drive.

BATTERY SALESMAN—Experienced, automotive trade; established territory in Chi. and Ill.; splendid opportunity; leading mfg.; drawing account. Our salesmen know of this ad.
ADDRESS C T 126, TRIBUNE.

ROOFING-SIDING
We can offer quick credit approvals, an abundance of current materials, plenty of well trained applicators, and job supervision in Illinois and Indiana territories to men interested in quick action on low cost-plus base comm. Inquire
AMERICAN HOME IMPROVEMENT CO
134 HARRISON-ST. OAK PARK
EUCLID 1350.

Specialty Salesman
Industrial publication needs expd. salesmen of circulation or other low priced service. Contact industrial executives in Chicago and surrounding terr. After short field training you can earn $50 wk. sal. plus comm. and bonus. War workers, do not apply.
M. E. Mitchell, 505 N. Michigan-av.
WHITEHALL 4100. ROOM 1717.

SPECIALTY SALESMAN
Immediate opportunity for high class specialty salesman with experience in selling intangibles to cash in on leads produced by local radio stations. Each sale brings $30 to $60 comm. and it's cash. Applicant must have car, and A-1 references. If you can qualify here is chance to make some real money. Call at
AMERICAN AIRCRAFT INSTITUTE,
936 W. Chicago-avenue, Chicago.

SALESMEN
Webster's Encyclopeded dictionary. Good Housekeeping, cook book, and choice of [6] vol. set novels. Many famous authors from which to choose; plus 4 magazines, all for 25c per wk. 3 orders per day will pay you $69 per wk. comm. plus bonus. Exp. not essential.
NO WAITING FOR MONEY.
Trans. furnished. Apply 5 N. Wabash-av., Room 1402. Ask for F. Hill.

CONTACT MAN
Excellent permanent position for man with sales experience, knowledge of personal loans, finance desired; substantial salary, plus expense allowance. To obtain salary, please write complete details of past experience, age and number of dependents. Domestic Finance Corp., 231 S. La Salle, Chicago.

SALESMAN
$250 salary, drawing account, comm.; financial institution in Chicago over 70 years; better education and business experience essential; dignified selling plan; lead system; pension at age 65. We are prepared to pay a price for a man with these qualifications. Write fully for personal appointment—include age and draft status. Address C X 240, Tribune.

BIG CHRISTMAS CARD LINE.
Boost your earnings with sensational new 21 card Christmas Assortment. Retails $1, pays you 50c. Amazing variety other value-packed assortments. Finest selections with sender's name imprinted, 50 for $1, up. All big profit makers.
FREE Samples of Personal Cards.
WETMORE & SUGDEN, INC., Rm. 1407, 7 W. Madison, Chicago, 2. Ph. State 7629.

SALESMAN
to supervise and promote the sale of national publications through agents. Car necessary. $60 per week.
South: Call Aberdeen 0550.
West: Call Columbus 7370.

SALESMAN, COLLECTOR
To sell gas appliance service to hotels, restaurants, institutions, apartment houses, and industrial plants. Salary, $120 per mo. plus comm. Perm. Essential. Room 236, 608 S. Dearborn.

SALESMEN—FULL OR PART TIME.
Pop. priced premium, book and mag. deal; pays $6.50 comm. per order; expd. men get 15 to 30 orders wkly. Field train. Mr. Terrana, Publ. 9-12 noon. 188 W. Randolph, Room 1325.

MEN WANTED,
to train for essential heating industry, comm., $200 monthly guar. to those who qualify. Call personally from 2 to 4. Holland Furnace Co., 3942 Belmont-av.

HIGH Grade Salesman that make post exchanges. We have merchandise ready to ship. Our men are selling 4 out of 5 exchanges. Non-competitor cosmetic. Good territory open. Top comm. Write for appointment. Address C T 228, Tribune.

TRAVELING SALESMAN
for wholesale concern; general merchandise. Middle west and south territories State age, experience, and salary.
ADDRESS D N 324, TRIBUNE.

$1,200 NEXT 3 MONTHS.
That is what you should earn in commissions with downtown territory in apparel sales. Mr. Michaels, 36 S. State, room 1014. 9-11 a. m. only.

HELP WANTED—MEN

Miscellaneous.

MAIL HANDLERS
Baggage Handlers
Tractor Drivers
Parcel Checkers
Janitors
Coal Passers
Track Laborers
Mail and baggage $5.20 per day. 48 hr. wk., time and ½ after 8 hours
Other jobs from 55c hr. up
EMPLOYMENT OFFICE,
CHICAGO UNION STATION
516 W. JACKSON
OPEN LABOR DAY.

High School Age Boys:
EXTRA MONEY
PART TIME
Can you use extra money? This is it! Convenient hours arranged morns., afts., eves. or Saturdays and Sundays, permitting you to continue school. Earn good pay while you learn to fill highly paid positions when you're ready for full time, in a big nat'l company. Bonus plan. Hospitalization. Big disc. on meals. Work clothes furnished. Many other benefits. For opportunity with a future, see Personnel Mgr.
FORUM
Cafeteria, 64 W. Madison

OFFICE JANITORS
Nights
Good Salary
Steady Work
Stewart-Warner Corp.
1826 Diversey-pkwy.

MEN
Essential Food Industry
General Factory Labor
No experience necessary
Hours, 8 to 4:30
PERMANENT POSITIONS.
STANDARD BRANDS, INC.
1015 S. INDEPENDENCE-BLVD.

COLLECTOR
UNDER 55
Experienced; with or without car. $150 to start, plus expenses.
HOUSEHOLD FINANCE
PALMOLIVE BLDG., 919 N. MICHIGAN. Room 2800, J. D. SMITH. WHI. 7174.

FREIGHT HANDLERS
Loaders, Truckers, Checkers
25 men wanted immediately; day or night work; essential defense industry; permanent jobs. See Mr. Fraley.
LIBERTY TRUCKING CO.
1401 FULTON-ST.

MEN
With some experience in preserves and bottling work. $39 basis for 48 hours work plus bonus. Paid vacations, group insurance. 3c an hour additional for night work. Apply in person, warehouse employment service.
NATIONAL TEA CO.
1000 N. Crosby-street.

NO/EXP. NEEDED
WAR WORK WITH POST-WAR FUTURE
Imm. bonus on many jobs; fast transp. Bring birth record, citizen. papers, soc. sec. card. If in war work do not apply.
PIONEER GEN-E MOTOR
5841 W. DICKENS. BERK. 4114.

COACH CLEANERS
White or colored.
No experience necessary.
If now employed in essential industry a statement of availability is required.
C. & W. I. R. R. CO.
APPLY 448 W. 51ST-ST.

Essential Factory Jobs.
78c Per Hr. Plus O. T.
Come Prepared to Work.
Wilson Steel & Wire Co.
4840 S. Western-av.
W. M. C. Regulations.

PERMANENT JOBS
in soft drink bottling dept.; prefer young family men.
HYDROX CORP.
24th and Lake Park.

Railway Express Agency
Opening for 40 express handlers. Between ages 17 and 55; 44 hour week.
EXTREMELY GOOD PAY
Apply Employment Office.
410 North Milwaukee-av.; between 8:30 and 5 p. m. See Mr. Karris.

PART TIME WORKERS
to work between the hrs. of 9 A. M. to 3 P. M. Also men for full time work up to 50 years of age. Good pay; pleasant working conditions. Apply Tues., 9 A. M., ready for work. Mr. Richards. Leader Laundry, 1633 W. 43d-street.

BEVERAGE DRIVERS
Established routes; North Side; must have earning capacity of $75 per week or more. Salary and commission.
JOHN LASSER CO.
2452 N. Sheffield-av. Lincoln 0400.

ATTRACTIVE opening for middle aged man with undertaking establishment to stay on premises and drive cars. Pleasant working cond.; home like surroundings. State age and salary expected. No experience necessary. Address C T 261, Tribune.

MEN 17-40—Alert, to operate food canteen and gen. wk. in lge. war plant. No exp.; no Sun. or hol. day wk.; excel. salary; wonderful jobs for right type men. 4710 W. Division-street, Mr. Watson.

BOYS or Men—General helpers in bakery. No exp. necessary. Day or night shifts. Steady work; under 18 bring proof of age. Apply Tuesday, Illinois Baking Co., 2230 S. Union, 2d fl.

PORTER—Colored; reliable; steady; day work; good pay and opportunity to learn candy making. Mr. Donahue.
CARTER DISTILLING CO.
17 N. PULASKI.

MAN—To distribute tools and sharpen milling machine cutters in tool room. Permanent work; 49 hour week with time and ½ for over 40 hours. Apply F B. Redington Co., 112 S. Sangamon.

BOY or man—Draft exempt, to receive and handle piece goods for dress mfr.; experience preferred but not necessary; good salary. Dan Novick & Co., 847 W Jackson-blvd.

MAN FOR STOCKROOM
Stationary dept. 75c an hour. Opportunity for advancement.
General Engraving Co. 538 S. Clark.

MEN—BOYS
Make extra money delivering morning or afternoon papers; 70c-80c per hour. 831 Irving Park-road.

COAL laborers—To put coal in basements. Can make up to $10 per day. Come early to work. 3443 W. Addison street. EXCELSIOR COAL CO.

ANIMAL CARETAKERS
Laboratory; permanent; 2 wks. vacation; good hours. Apply 956 E. 58th-st.

FOR WAREHOUSE 67½c an hour; 40 hour, 5 day week; overtime.
GANE BROS. & LANE,
2D FLOOR, 1335 W. LAKE.

MAN—Clean up work and help in shipping room. Phone Mrs. Ehrlich, Haymarket 3572 or apply in person, 4th fl., 400 S. Peoria. Corner Van Buren-Peoria.

STOCKROOM helpers—Also porter; white or colored; no experience; steady work. Plenty overtime; good pay. Apex Paper Box Corp., 2318 S. Western-av.

STOCK boys and porters—To work in our woolen dept. Rothmoor Corp., 222 W North Bank-dr.

DELIVERY MAN.
Good job for a reliable worker. Modern Trimming Co., 226 S. Wells-st., 5th fl.

PORTER—Good starting salary. Exp. pref. but not nec. Good working conditions. Neisner Bros., Inc., 1343 Milwaukee-av.

MAN—Over 50 for messenger work; delivering small packages. Jahn & Ollier Engraving Co., 817 W. Washington-blvd.

OLDER men—To deliver flower packages 5 days per week. Steady. 41 So. Wabash-av.

AUTOMOBILE porter—South Shore Buick. 1441 E. 75TH-ST.

ELDERLY man—Care of lawn, care stoker in winter; steady work. Kildare 5420.

MAN, ELDERLY
for errands. Mossner Co., 108 W. Lake.

DRIVER—FEED TRUCK.
7770 Irving Park-road, River Grove 2694.

PORTER—6 days; $35. 6402 Raven-st., 1 block west of Milwaukee-av.

PIN boys—Rms. on premises; Niles Center Rec., 8146 Floral-av. Skokie 2425.

JANITOR — Nights; colored; oil burner; good pay. 2421 N. Western-av.

LINEN SUPPLY DRIVER—5 day week. Arcadian Laundry, Commodore 1600.

HELP WANTED—MEN

Miscellaneous.

RAILROAD
Brakemen
Switchmen
Telegraphers
Machinist's Helpers
Roundhouse Laborers
Section Laborers
Commissary Helpers
Freight Handlers
Chefs and Waiters
2d, 3d, 4th Cooks
Miscellaneous Help
C., B. & Q. R. R.
ROOM 200, 547 W. JACKSON.
If now employed in essential industry, a statement of availability is required.

-LABORERS-
100% WAR WORK
TOP WAR WAGES
PLENTY OVERTIME
APPLY IMMEDIATELY
Ill. Malleable Iron Co.
2832 N. Paulina-st.
Do not apply if now engaged in essential war work.

TELEPHONE COLLECTORS!
Draft deferred, family men, 21 to 35 years old. High school graduates preferred.
Illinois Bell Telephone Company
230 W. Washington-street
TUESDAY THROUGH FRIDAY.
8:30 A. M.—5:30 P. M.

WHY NOT UTILIZE YOUR SPARE TIME
HANDLE MAIL AND BAGGAGE
a few hours mornings or evenings.
For Details, Employment Office,
CHICAGO UNION STATION.
516 W. JACKSON

MEN—For general cleanup work; hours from midnight to 8:00 a. m.; base rate, $28 for 40 hours; you will earn $41.20 through 8 hours' overtime and shift allowance; must have birth certificate, or proof of citizenship.
Eastman Kodak Company
Processing Laboratory
1712 Prairie-avenue

BOYS—MEN
17 years up. We will train you for bindery positions; no exp. necessary. Hours
7:15 A. M. TO 3:45 P. M.
3:45 P. M. TO 12:15 A. M.
6:30 P. M. TO 3:00 A. M.
Apply Employment Office.
W. F. HALL PRINTING CO.
4600 DIVERSEY.

PLANT GUARDS
W. M. C. regulations. Must prove citizenship and have good rep.; 62½c per hour; time and a half after 40 hrs. Address C X 214, Tribune

MEN AND BOYS
General work in our bread wrapping dept. $39 basis for 48 hours' work. Paid vacations. Group insurance. 3c an hour additional for night work. Apply in person. Warehouse employment service.
NATIONAL TEA CO.
1000 N. Crosby-street.

MEN—WANT SEVERAL
for general work in plant doing war wk. Bring birth certif. 1733 Irving Pk.-rd.

General Factory Workers
Work in Model 100% war plant; 48 hr. minimum work week; day or night shift; excellent works. conditions; gd. sal. Bring proof of birth or naturalization papers. Applicant must comply with WMC plan.
Cook Electric Company
2701 N. SOUTHPORT.

FREIGHT HANDLERS
SATURDAY AND SUNDAY OF EACH WEEK.
ALSO 4 HRS. DAILY, 6 P.M. TO 10 P.M.
ERIE R. R.
14TH AND CLARK-ST.

Freight Handlers
STEADY WORK.
PLENTY OF OVERTIME.
NO EXPERIENCE NECESSARY.
Merchant Shippers' Assn.
1858 S. WESTERN-AV.

COLORED MEN
for stock room work in retail food store; no experience necessary; good starting salary; no Sundays or holidays.
Essential industry.
STOP & SHOP.
16 W. Washington. Room 210.

DRAFT EXEMPT
A loop bank offers excellent positions and opportunities in several depts. No experience necessary. Good starting salary, 2 weeks' vacation and all bank holidays with pay. State age and qualifications. Address D N 513, Tribune.

Laborers—War plant. High hourly rate; lots of overtime. Apply Mr. Taylor, 2429 S. Halsted.

MEN
Light stock room work. Average $30-$35 per week with overtime. Permanent.
GARTNER & BENDER
1104 S. WABASH.

ROUTEMAN
Established routes; experience not necessary; union wages to start; will advance money to join union.
Star Cleaners & Dyers, 2421 N. Western.

MEN, WOMEN, BOYS, GIRLS—Full time, part time; stock work; for motion picture distributor; no exper. necessary. Mr. Porter. National Screen Service Co., 1307 S. Wabash-av.

Boy, 17, or Man Over 38
Able to drive car, to learn trade in essential industry.
So. Shore Dental Lab., 1525 E. 53d.

MEN—For general factory work; 68c to 76c per hour; time and ½ for over 8 hours and over 40 hours; 54 hour week. Thomas Moulding Floor Mfg. Co., Archer and Kolmar-avs.

LABORERS WANTED.
Auto wrecking yard; no experience necessary; citizenship papers not required.
MARTIN AUTO PARTS CO.
2046 Dominick-st. [1450 W. and 2046 N.]

MAN—For general work in wholesale liquor warehouse and bottling plant; 5 day, 40 hour week; $32.
Address D N 252, Tribune.

MEN—5, for general warehouse work and order filling; permanent position with essential industry. Vaughan's Seed Store. 601 W. Jackson.

BOYS—Young men, for shipping room. No exp. required. Exc. oppty. for advancement. Good pay, regular increases. Essential industry. Apply 1900 S. State-st.

LABORERS
SHOP AND YARD; 6 DAY WEEK.
2310 S. PAULINA.

PORTER
Wht.; 40 hr. wk.; give details and salary expected. Address C X 219, Tribune.

LEARN INDUSTRIAL X-RAY
Earn up to $400 mo. Free book sent. Century College, 30 E. Adams, Fra. 8478.

MAN—To fire low pressure boiler and be familiar with motors. Good pay. See engineer, 1365 N. Dearborn.

TRUCK HELPERS.
Good pay; time and a half over 40 hours. 201 S. Water Market. Hay. 7900.

THEATER USHERS for afternoon or evening work; experience not necessary. Apply today. 4847 Milwaukee-avenue.

STOCK clerk and packer—Must be fast, 60c per hour and overtime. Good conditions. V. Mueller & Co., 408 S. Honore-street.

TRUCK drivers—1 for Pepsi-Cola; 1 for bottle beer; $8 a day; north side. 4348 N. Leavitt-st.

MAINTENANCE man—White, elderly, for hotel. Salary $100 mo. and room. Apply at 830 S. Michigan hotel.

PARKING lot attendants and washers. 7th Street Garage, 710 S. Wabash-av.

CAR HIKERS WANTED—GOOD PAY.
3157 BROADWAY.

TRUCK helpers—Apply Catholic Salvage Bureau, 3514 S. Michigan.

SHIPPING and stock room clerk. Permanent. Midway 2205.

HANDY man — For light manufacturing Beckley Cardy Co., 1632 Indiana-av.

ACTIVE—Elderly man for light messenger work. Apply Rm. 202, 53 W. Jackson.

PORTER—EXPD.; GD. PAY AND HRS. 6543 SHERIDAN-RD. AMB. 9617.

HELP WANTED—MEN

Miscellaneous.

MEN
18 THROUGH 60
No experience necessary. Day or night work available.
TRUCKERS.
LOADERS.
JANITORS.
BAGGERS.
PAPER HANDLERS.
Open daily, 8 to 4:30 p. m., and until noon Saturday.
R. R. Donnelley & Sons Company
2123 CALUMET-AVENUE

RAILROAD
Engine House Laborers
Car Shop Laborers
Trackmen
Coach Cleaners
Telegraphers
Freight Truckers
Painters
Messengers
and various railroad work available on interview.
APPLY IN PERSON.
PENN. R. R.
Room 208, 323 W. Polk-st.

MEN
PERMANENT WORK
In Essential Industry
Good Transportation
FREIGHT HANDLERS
Production Workers
No Experience Necessary
40 HOUR WEEK.
PROFIT SHARING PLAN.
FREE LIFE INSURANCE.
PLENTY OF OVERTIME
AT TIME AND ½.
Dearborn Chemical Co.
1029 W. 35th-st.

Part Time Work in Adtaking Dept.
for College and post-graduate students. Approximately 32 hours per week, evenings and Sundays. [No Saturday work]. Good earnings, unusual opportunity. Reply in own handwriting stating experience, education, age, telephone. Enclose snapshot if available, which will be returned.
ADDRESS C T 100, TRIBUNE.

ARE YOU A
PORTUGUESE
speaking, well educated, native born Latin American? Would you like to teach your language? Full or part time; day or eves. We will train you. Call Dearborn 3349 for interview., betw. 9 a. m. and 9 p. m.

BOYS AND MEN
STOCK ROOM AND WAREHOUSE.
We have openings in all depts. Order pickers, packers, checkers, shipping room, stock men, etc.; good salary; 40 hours, 5-day week; time and a half for overtime. Apply
LIGGETT DRUG CO.
Employment Office, State and Madison.

Men, 21 or Over, with Cars
ALL DAY, PART TIME EVE.
AND WEEK-END WORK.
Message deliveries in vicinity of home. Bring driver's license and soc. sec. No.
Apply empl. mgr. days till 8 p. m.
WESTERN UNION TELEGRAPH CO.
417 S. La Salle.

CAR SUPPLIERS
Colored. Essential war work. Apply
THE PULLMAN CO.
Storekeeper's office, Root and Dearborn.
or 1449 S. Canal-st.
or California and Grand-av.
or 423 N. Sacramento-av.

WATCHMEN GUARDS
No Age Limit
Permanent assignments for night or day; steady inside work in an essential industry. Also special watchman for Sundays and holidays. Write or call in person after 10:30 a. m., personnel office, room 1308, 211 W. Wacker-dr.

CLEANUP MEN
Help in Navy School Bldg.
Night or Daytime Work
GOOD WAGES—UNIFORM
Miss Preston, 820 N. Michigan-av. Bldg., corner Pearson and Tower-court.

BOWLING ALLEY COUNTER MAN AND FLOOR MAN; EXPERIENCED;
Address D N 407, Tribune

FACTORY LABORERS
Insulation manufacturer; essential production, good wages; no experience necessary; overtime pay every week; near Lake-st. cars.
ACME ASBESTOS CO.
218 N. ELIZABETH-ST.

PAN WASHER
We need one man to work on pan washing machine; no experience necessary; good working conditions; essential industry. Scholsser's Bakeries, 4823 Lincoln-av.

PORTER.
Steady job, good pay, good hours.
GARTNER & BENDER.
1104 S. Wabash.

BOY OR YOUNG MAN
Draft exempt for errands and work in retail fur store. Refs. required. Excellent opportunity. Apply Rm. 930, 17 N. State-st.

LEADING plastic molding co. requires men of all ages, life time opportunity in fastest growing business; all types of jobs; good pay. Apply by letter or in person. Gits Molding Corp., 4600 W. Huron. Mansfield 4146.

MAN
As helper in essential food products factory; white; 45 yrs.; draft deferred; permanent position. Apply in morning. See Mr. Gardner, 1655 Carroll-av.

JANITOR helper—Can be over 50 yrs.; good, clean, single man or married man without children to assist janitor in operating unfurnished apt. bldg.; $100 per mo. and nice apt. Address C X 196, Tribune.

FACTORY HELP
100% WAR WORK.
Exp. not necess.; good wages + overtime. Keystone Plating Works, 4329 W. Kinzie.

PACKERS—Boys or men. Light work; easy hours; good pay; full or part time; discount privileges. Employment office open Mon. THE SPERRY AND HUTCHINSON CO., 1500 S. Western-avenue.

CARETAKER—For funeral home; live on premises, answer phone, do light clng.; furn. apt. with priv. bath, laundry and good sal. for intelligent man. Apply 704 S. Pulaski-rd.

WAREHOUSE MEN
Good pay; steady work and overtime; essential industry. Anchor Storage Co., 219 E. North Water-st.

WATCHMAN—Nights, to work Thurs., Friday, Saturday and Sunday, from 7 p. m. to 7 a. m. Steady job. Standard Coil Prod. Co., 2329 N. Pulaski-rd. Cap. 2500.

EXTERMINATOR.
White, for house and exterminating work. Full maintenance furnished. Apply in person, 5535 Ellis-av.

MESSENGERS—Elderly, for pickup and delivery in and about loop; steady employment; starting salary 40c hr.; call at Rm. 403, 110 S. Dearborn.

MAN—Steady employment; no experience necessary; 65c per hr., vacation, holiday, and sick pay.
Harry J. Bosworth Co., 1315 S. Michigan.

PORTER
White; for bakery; $30 per week.
5132 CHICAGO-AV.

ROOFERS and helpers—Best wages; steady work; open shop. Elaborated Roofing Co., 417 Wentworth. Boul. 4400.

MEN—Colored, 18 to 50 yrs., steady work; essential industry; street cars and L road to door. 315 W. Grand.

RADIO-TELEVISION-PLASTIC-PLYWD.
American Television Laboratories.
433 East Erie-street.

MEN—For war work; mechanically inclined for machine trade. No exp. nec.; gd pay. Berco Mfg. Co., 429 W. Superior.

DOCKMEN—For night work; essential war work. Krema Trucking Co., 618 W. Elm-st. Whi. 2440.

PACKERS—40 hour week; time and ½ for overtime. Apply in person. Yardley of London, 461 W. Erie-st.

SHIPPING clerk—Exp. One familiar with railway express shipments. Average salary $45 week. Address C X 79, Tribune.

COAL hikers—No exp. nec.; full or part time; 73c hr. J. W. Peterson Coal Co. 800 W. DIVISION.

PORTERS—Colored; good wages; pleasant working conditions. Apply Consolidated Millinery Co., 18 S. Michigan.

MAN or boy for lt. fact. and shipping rm wk.; perm.; good pay. No exp nec. Fidelity Paper & Mfg. Co., 411 S. Wells.

MAN—For light work in shipping room; pleasant surroundings. R. A. Guthman & Co., 600 W. Jackson, Monroe 8228.

GUARDS—Apply superintendent's office. Art Institute, Michigan and Adams.

HELP WANTED—MEN

Miscellaneous.

MEN
General labor and forge shop help. No experience necessary. 100% war work. Overtime. Steady work. Good transportation. Good wages. Post-war opportunities. Consideration for more money 4 times a year. Hospitalization insurance.
Apply
TAYLOR FORGE AND PIPE WORKS
1409 S. Cicero

WAR WORK OPPORTUNITIES
LABORERS
No Experience Required
Become shipping room packers, stock rm. helpers, maintenance helpers, janitors, etc.
Prompt interviews from 8 a. m. to 4:30 p. m. Monday thru Saturday and Tuesday and Thursday to 8 p. m.
If now on full time war work, do not apply.
TELETYPE CORP.
Employment Office.
2600 SOUTHPORT-AV.

MILK ROUTE
DRIVER SALESMEN
BOTH DAY AND NIGHT ROUTES.
$49 Per Wk. Plus Comm.
INSIDE WORKERS ALSO WANTED.
We are an essential war industry. Apply in person to Manager at Distributing Branch nearest your home—
836 Evergreen. 1834 Columbia.
4310 N. Kenneth. 1348 W. 103d.
4221 S. State. 6620 S. Wentworth.
7500 Central-av., River Forest.
1032 Ridge-av., Evanston.
571 Vine-st., Highland Park.
BOWMAN DAIRY CO.

LABORERS
FOR WAR PLANT
No Experience Necessary
1736 N. Springfield

Motorcycle Delivery Man
40 HOUR, 5 DAY WEEK.
PLEASE APPLY,
PERSONNEL DEPT. 5TH FLOOR.
CHICAGO
TITLE & TRUST CO.
69 W. WASHINGTON-ST.

Bagg'e Mail—Truckers
If now employed in essential industry a statement of availability is required.
C. & W. I. R. R. CO.
68¾ CENTS AN HOUR.
Apply Room 204, Dearborn Station.
47 W. Polk-st.

MEN—For general factory work; defense plant will hire men up to 65 years of age. Spring Division, Borg-Warner Corp., mfrs. of automotive springs in peace times, 25th-av. and Madison-st., Bellwood, Ill., 35 minutes from loop on Bluebird bus, Westchester L, and Aurora-Elgin trains. Do not apply if you are already engaged at your highest skill in a war industry.

DRIVER
Experienced in cleaning business. For established Oak Park route.
N. PREIB & CO.
4222 W. MADISON

WESTERN UNION
Wants Men and Women
50 Years and Older
427 S. La Salle

ELEVATOR OPERATOR
for small freight elevator; steady work; no Sundays or holidays. Can use man over 45 years of age.
Essential industry.
STOP & SHOP.
16 W. Washington. Room 210.

DAY OR NIGHT WORK
Experienced meat handlers for a large local meat commissary; 72½c per hour; time and a half for overtime; bonus for night work; paid vacations; group insurance. Apply
National Tea Co., 310 N. Peoria.

MAN—For food specialty manufacturing plant; near northwest side; draft exempt or over draft age; active, intelligent, able to do good day's work; no exper. necessary; 40 hours; $35 a week, plus time and ½ overtime.
ADDRESS C T 81, TRIBUNE.

FREIGHT HANDLERS
OVERTIME AFTER 8 AND 40 HOURS
NATIONAL CARLOADING CORP
Door No. 5, House No. 3, 13th-Clark-sts

MEN
Load delivery trucks 5 nights a week
Apply F. Delehly
NATIONAL BISCUIT CO.
1018 W. Washington.

LAUNDRY help—Colored; experience not necessary; 40 hr. wk. Time ½ over 40 hrs., plus bonus. Garfield Park L and street car service to door. Roscoe Overall Laundry & Supply Co., 3517 W Harrison.

BOYS AND MEN—Light factory work; day or night shift; stdy.; gd. pay; attractive inducements. Also SHIPPING CLERK. DECORATIVE ART GLASS CO., 314 S. Franklin-st., 5th flr.

Laundry Route Foreman
Fully experienced in laundry sales promotion; good pay; give full details, references, etc. Address D N 508, Tribune.

MEN—Age 30 to 40, with some mechanical experience or knowledge; steady work; good pay. Chicago Show Printing Co., 2635 N. Kildare; call Leonard. Spa. 1600.

MAN—GENERAL WORK
In fur store; white; draft exempt; good references; drive auto; steady position; good pay. Charles Bovinski, 1031 E. 63d.

FIREMAN—Expd. high pressure boilers. Watchman; middle age, active; also men for general factory work.
Steady work with overtime. Apply Burton Dixie Corp., 1208 W. Cermak-rd.

DOCKMEN
Full or part time men needed; 11 a. m. to 9 p. m. Physical required. Union scale. Burlington Transportation, 432 W. Polk.

MEN AND WOMEN
No experience necessary
CONSOLIDATED BISCUIT CO
1465 W. 37th-st.

3 VACANCIES—RECEIVING AND SHIPPING ROOM; 75c AN HOUR TO THOSE WHO QUALIFY; STEADY. APPLY MR BURNS, 237 E. GRAND, 1ST FL.

MEN—18 to 45 for permanent outside inspection work with essential industry. Chance for promotion. Apply Rm. 1616, 59 E. Van Buren.

MEN
for outside work.
Apply 20 S. Hoyne-av.

WATCHMEN
$30 per week for 6 nights; permanent. Apply 209 W. Jackson, Room 212.

TRUCK DRIVER
Neat, intelligent, young, alert. Steady. Good pay. 3535 S. Oakley.

YOUNG man—Light shipping work. White; draft deferred; $30 to start. Address C T 99, Tribune.

PIN BOYS—For North Side Bowling Alley; earn $5 to $7 per day. Experience not necessary. Apply today, 1777 Howard.

MAN — Strong; willing to learn plastic trade. Gd. sal. while learning. 4029 W. Kinzie.

DRIVERS—For pickup trucks. Plenty of overtime. Steady work. Foster Freight Lines, 2437 W. 21st-pl.

DOCKMEN—Wheelers and checkers. Must be expd. Good wages and working cond. Foster Freight Lines, 2437 W. 21st-pl.

TELEPHONE MEN.
BEST DEAL IN CHICAGO.
SUITE 1309, 188 W. RANDOLPH.

MEN—For warehouse, to do trucking. ELDERLY MEN PREFERRED.
N. SHURE CO. 200 W. ADAMS.

MEN—Colored or white; exp. not nec.; $6 per day. LOGAN, 3319 Fullerton.

MAN—Light delivery and work in grocery store. Salary $35. 514 Rush-st.

HELPERS—On ash truck; stdy.; 6 da. wk $42. 1642 S. Cicero-av.

MAINTENANCE helper—Good pay; steady work. Borin, 1331 S. Cicero.

COUNTER man—For bowling alleys; expd. or not; older man pref. 1454 W. Madison.

HANDY man—Elderly for rooming house; oil heat; rm. and sal. 3724 Fremont.

PIN captain—With following; good salary. 6107 Broadway. She. 2687.

MEN WANTED—GOOD PAY.
Safety Laundry, 2927 W. VAN BUREN.

BAKERY Porters—No exp. nec.; day work; $30 wk. Dinkel's, 3327 Lincoln-av.

PIN setters—For bowling alleys; men or boys; expd. or not. 1454 W. Madison.

MAINTENANCE mech.—$40 wk. and mls Triangle Restaurant, 57 W. Randolph.

PORTER—Bakery; day work; no Sunday; top wages; steady. 3129 Armitage-av.

EMBALMER and ambulance helper—Single man. Apply 41 N. Leavitt-st.

PINBOYS—Earn up to $5 a day. Natoma Lanes, 6512 Milwaukee-avenue.

HELP WANTED—MEN

Miscellaneous.

MAIL HANDLERS
BAGGAGE HANDLERS
TRACTOR DRIVERS
PARCEL CHECKERS
JANITORS
COAL PASSERS
TRACK LABORERS
48 hr. week, time and half after 8 hrs.
EMPLOYMENT OFFICE,
CHICAGO UNION STATION.
516 W. Jackson

GOOD WAR JOBS
FOR MEN
No Experience Necessary
LABORERS
GENERAL HELPERS
Start at $35 per week.
After 30 days you will earn
$47 WEEKLY
It is desirable that you have convenient transportation to our Ordnance Plant at 54th-av. and 16th-st., Cicero, Ill.
APPLY AT
Edison G. E. Appliance Co.
5660 W. TAYLOR-ST.
PLEASE BRING BIRTH CERTIFICATE.

PACKERS
ORDER FILLERS
Light, Active Work
No Experience Required
SPIEGEL, INC.
1038 W. 35th-st.

ALUMINUM CO. OF AMERICA
Needs men for the following work:
SHIPPING DEPT.
INGOT DEPT.
ROLLING MILL.
INSPECTION DEPT.
MACHINE SHOP.
MAINTENANCE DEPT.
YARD LABOR.
PLANT PROTECTION.
[PLANT EMPLOYMENT OFFICE.]
47th-st.-1st-av., McCook, Ill.
OR BRANCH OFFICE.
3011 W. Cermak-rd., Chicago.
EMPLOYMENT OFFICE OPEN
DAILY 8:30 A. M. TO 4 P. M., SAT. 8:30-NOON. TUES., THURS. EVE., 7 TO 9.

NO EXPERIENCE NECESSARY
Baggage Handlers,
71c PER HOUR
TIME AND HALF OVER 40 HOURS.
AVERAGE EARNINGS
$36 AND UP PER WEEK
MR. SMITH
1157 South Wabash-avenue

COUNTERMAN—In bowling alley; expd. Dearborn-Jackson Rec., 229 S. Dearborn.

TRADE SCHOOLS—MEN

What Are You Doing About PLASTICS
Come in and see for yourself what others are doing. Inspect the many modern applications of plastics from raw materials to the finished product.
FALL CLASS NOW FORMING.
CALL, WRITE, OR PHONE
FOR DESCRIPTIVE LITERATURE.
PLASTICS INSTITUTE
221 N. LA SALLE-ST CEN. 8373.
Open 9 a. m. to 8 p. m. Sat to 2 p. m.
Home Study Courses Also Available.

Welding
APPROVED GOVT. COURSE—30 DAYS.
Aircraft
Tool-Die-Machinist
SPECIAL LATHE COURSE, $35.
Auto Diesel
REFRIGERATION—AIR COND.
BODY AND FENDER.
GREER SHOP TRAINING.
Established 41 years. 41,000 grads.
2030 S. Wabash. Cal. 4600.
5428 S. Ashland. Prospect 0056.

LEARN ELECTRICITY! RADIO!
"LEARN-BY-DOING" on REAL equipment—DAY OR EVENING. Quick, practical training. Easy Payment plan. Job service. VISIT OUR FAMOUS SHOPS MON. or THURS. EVE. OR ANY DAY. CALL, WRITE, PHONE for BIG BOOK.
H. C. LEWIS, Pres.
COYNE ELECTRICAL SCHOOL
502 S. Paulina, Chicago 12, Ill.
Phone SEEley 7722.

ARMATURE and Stator Winding
Practical shop work. Complete instructions. Open evenings. Only 10 minutes from Loop. Call, write, or phone CALumet 8200 for full information. Sent free.
CHICAGO TECH COLLEGE
20 Tech Bldg. 2000 S. Michigan-av.

MACHINE SHOP COURSES.
4 to 8 Weeks.
Lathe, Milling Mach., Shaper, Drill Press, Grinder. Also complete Machinist and Tool and Die. Day or Eve. Low Cost. FREE BOOK. Visit shops. Write or phone.
ALLIED SCHOOL
OF MECHANICAL TRADES.
609 W. Lake, Chicago. CHEsapeake 3300.

NEW JOBS OPEN
RADIO BROADCASTING—Learn now—Announcing, acting, script writing, etc. Speed-up courses. DAY or EVE. Phone WAB. 6792 or write or call.
COLUMBIA COLLEGE
Fine Arts Bld., Michigan, near Congress.

REFRIGERATION
Big opportunities now and after the war.
Class now forming. Spare time—eves. Write, phone or come in for free facts. DIV. 8633 Utilities Eng. Inst., 1314 Belden.

POST WAR OPPORTUNITY.
Big demand and future. Gov't, railroads, truck lines, defense plants urgently calling for transp. men. New class forming. Day or eve. Emp. help. Call or write
FREIGHT TRAFFIC INSTITUTE,
176 W. Adams-st., Dept. T.13, Sta. 2330.
221 N. La Salle. Andover 4080.

GOING INTO THE ARMY?
Prepare now to be an x-ray lab. technician in Medical Div. Higher pay. Rapid promotion. 4 mo. course. Day or eve. Century College, 30 E. Adams, Fra. 8478.

REFRIGERATION
September class now forming; limited enrollment; day or evening training.
COMMERCIAL TRADES INSTITUTE.
221 N. La Salle. Andover 4080.

LEARN WELDING—Arc or gas; all machine instruction. West Town Welding School, 1910 S. Kedzie. Roc. 4643.

ILL. SCHOOL OF Machine Shop Inspection. 123 W. Madison. State 5998.

LEARN BARBERING—Steady work after the war. MOLER'S, 177 N. State-street.

SITUATIONS WANTED—MEN

Stores and Offices.

ACCNT.-Bkkpr.—32, 4-F; wants perm., respons. pos.; exp. gen., cost, analy., stat., taxes; now full chg.; not enough work or oppor. Address P 349, Tribune.

BOOKS kept—Part time; weekly, monthly txs., statmts. Tri. 7156 eve., Com. 2231.

CLERICAL position—Man 40, draft exempt; fast, accurate at figures, typing, bkkpg. Capable assum. responsibility.
Address S 236, Tribune.

UP TO MINUTE ACCOUNTING—TAXES. bkkpg.; part time. Beck, Plaza 9882.

Executives and Managers.

Plant Supt.-Works Manager
26 years machine shop experience; 18 years supervision; proved record; well versed in radial and in line engines; large and small production; experimental work, material control and tools. Available now. Age 44. Draft 4-H. Have highest refs.
ADDRESS C J 31, TRIBUNE.

PRINTING EXECUTIVE.
Commercial printing or combination job printing and newspaper plants; a diversified experience of estimating, production, costs, and sales; draft exempt.
Address C H 26, Tribune.

CHIEF ENGINEER—FACTORY MGR.
M. E. degree; 14 yrs.' exp. in complete dev. and prod. of intricate mech., electro-mech., electronics, and aerodynamical devices. Address C X 148, Tribune.

ASST. Purchasing Agent or Sales Repr. with Drug, Chemical, or allied products—In Chicago district 30 yrs.; draft exempt; B. S. degree in pharm., chemistry; now employed. Ph. Juniper 1907.

Professions and Trades.

CARPENTER—Porches, repairing, remodel; long exper. Longbeach 0470. Larson.

CHIEF engineer or supt of maintenance—With years' diversified experience; hotel, mfg. or office bldg. Replies confidential Phone Sunny. 8693 from 8-11 a. m.

DESIGN engineer—Mechanical and process equip. design work; pt. time. Pla. 5948.

DRAFTING—At home; part time; any type. Cont. or hrly. Address L 229, Tribune.

PAINTING—Homes, commercial; quick service. Guaranteed. Reasonable. Rog. 4760.

SITUATIONS WANTED—MEN

Professions and Trades.

PAINTER—Will plastic paint the outside of homes for exhibit purposes at special price; easy terms. Franklin 7100, day or night and Sundays.

PRINTER-opr. foreman [union] — Perm. ops.; may invest. Address P 273, Tribune.

SUPERVISOR in ordnance plant; 35; college graduate; majors in physics and math. Former sales and service representative. Will consider any location; war or nonessential indus. Address C J 32, Tribune.

TIME study Engr., cost man—Expr. and successful; prefer small plant; 150-400 employes. Family, draft deferred. Avail. immed. Address L 231, Tribune.

TOOL and die maker [jr.]—Exp., now empl. will wrk. 4 to 6 hrs. eves.; 3-A. See. 3317.

Butlers, Chauff'rs, Housemen, Etc.

COOK, Butler—Short ord.; Jap; best ref. Atl. 1586, 3724 Ellis. Frank.

COOK or downstairs work—A1 Jap.; clean; sm. fam.; ref. Address L 233, Tribune.

Salesmen.

EXPERIENCED SALES EXECUTIVE.
Draft exempt; former Chicagoan, now employed in south, seeks Chicago position; available for interview in Chicago till Sept. 12. Address C X 431, Tribune.

SALESMAN—With 18 years' exper. wishes to make connections with reliable firm on salary or commission basis.
ADDRESS P 350, TRIBUNE.

Miscellaneous.

WALLS washed, wall paper and calc. dry cleaned, windows, etc.; active; white; 40; refs.; $5 day. Phone Sun. 6432, Kaye.

MAN—62, wants work in loop, Sat. p. m. and Sundays. Address P 295, Tribune.

SITUATIONS WANTED—WOMEN

Stores and Offices.

EXEC. sec.—8 yrs.' exp.; U. of C. deg.; also some sales exp. Address S 301, Tribune.

PERSONNEL work—Some stenography; college training. Buc. 1700, Apt. 400.

SECRETARY—Wants position of responsibility; pleasing personality; efficient; 11 years experience; college graduate.
Address P 344, Tribune.

SEC'Y-Steno.—A-1; 7 yrs. exp.; technical and gen.; best refs.; $35. Sun. 7036.

STENO.—Mature; exp.; temp. or perm.; $45 min.; ex. ref. Address L 232 Tribune.

SEC.-steno., swbd. cashier, gen. ofc. exp.; age 29; pleasant; $35 min.; lp. or no. side. Address S 308, Tribune.

Executives and Managers.

ASSISTANT to busy advertising executive—26 years' experience in advertising department of an electrical concern.
ADDRESS C J 30, TRIBUNE.

Professions and Trades.

ARTIST—Fashions, shoes, and acc. layout and finished. Cedar Crest 0255.

Household Help.

GENERAL housework—8:30 to 4:30; 50c hr. and car fare. Wellington 5393.

CLEANING and laundry—North side or Hyde Park dist.; 50c hr. Ken. 5613.

COMPANION to elderly lady; light nursing. Very best references; $25 wk.
Address S 267, Tribune.

COOK—Colored; neat; serve; 5½ days; no heavy laundry or windows; $25; city or suburbs; refs. Dre. 5266.

EXPERIENCED cook — Gen. hswk.; not under $20; from 8 a. m.-4 p. m. Ken. 9687.

GOVERNESS-tutor—Excellent ref. $25 wk. Address S 299, Tribune.

SECOND-girl—Expd.; best refs.; with adult family. Address S 438, Tribune.

Clubs, Hotels, and Restaurants.

HOTEL Mgr. and Hskpr.—Exp.; elderly; woman, alert, active. Linc. 3723, R. 321.

COOK—White; all around exp.; dinner, short orders; rest. or tavern. Oak. 1184.

Employment Agencies.

CLEANING, laundry—Fast; $4-$5; carfare. Evelyn's Placement Service. Ken. 8085.

MUSICAL INSTRUMENTS

Pianos and Players.

Summer Clearance
Factory to You
Many excellent values including practice piano, $15; used upright, $85; used converted piano, $115; also inspect the MIRRA-PIANOS, factory converted spinet type; newest styling; lastest fashions; highest grade workmanship; full factory guarantee; priced from $219; terms. Samples on display; liberal allowance for your old piano; come early for best select.
GULBRANSEN FACTORY
816 N. KEDZIE.

WE PAY MORE
CASH
FOR YOUR
Grands—Uprights—Spinets
MERRIMAC 4026
Chicago's oldest used piano dealer.

CHICAGO PIANO EXCHANGE
PAYS THE LIMIT
GRANDS, UPRIGHTS, SPINETS.
SELL DIRECT.
WE ARE HEADQUARTERS
FOR DEALERS ALL OVER THE COUNTRY. CALL CHICAGO'S LARGEST USED PIANO DEALER.
KEYSTONE 2221

—WE HAVE SEVERAL USED—
GRAND PIANOS
TAKEN IN TRADE ON OUR NEW KIMBALL ARTIST GRAND PIANOS TO CLOSE OUT AT ONCE.
WILL SELL AS LOW AS $495 UP.
EASY TERMS.
W. W. KIMBALL CO., 306 S. WABASH.

AMAZING offer!—A used converted SPINET piano for only $119 on 30 days' free trial, with minimum down payment, terms of Two Dollars and Fifty Cents a week. Free delivery. Fireproof Private Piano WAREHOUSE 39, corner of S. Ashland and 39th-st. Open until 9 p. m.

WANTED—1,000 PIANOS
FOR OUT OF TOWN SHIPMENTS.
HIGHEST MARKET PRICES.
KEYSTONE 2489.

GRANDS—PAY UP TO............$1,000
SPINETS—PAY UP TO..............$400
MIDGETS—PAY UP TO..............$300
VAN BUREN 6100.

SMALL GRAND—Like new; want reliable party to take over small monthly paymt. See MR. RUSSELL, credit mgr. Wab. 6000. BALDWIN PIANO CO., 323 S. Wabash.

GLORIOUS MASON & HAMLIN GRAND. Old World mahogany; modern design; entirely rebuilt and refinished; bargain. CABLE PIANO CO., 228 S. Wabash.

WONDERFUL bargains in slightly used grands, spinets, and studio uprights. Moist Piano Co., 5509 Broadway.

WANTED—For spot cash used uprights, player-pianos and apartment sized grands. Delaney, Van Buren 9000

BIG bargains in Steinway, Baldwin, Mason & Hamlin. Other standard grands. North Shore Piano Mart, 6230 Broadway.

SACRIFICE Baldwin Baby Grand — Like new; A-1 condition. Sheldrake 8414.

PERIOD WALNUT GRAND—ALSO OTHER GRANDS. 3626 N. PULASKI.

SAC. Steinway grand—Model M; 252000 ser. No. Like new. 5416 W. North-av.

UPRIGHTS, grands, and spinets wanted—Highest price paid. WENTWORTH 8724.

SACRIFICE—Conover "77" Grd.; like new. Also Midget Upright. 6242 W. Grand-av.

WILL PAY $200 to $700 for Grand or Spinet from private pty. TUXEDO 7882.

HIGH CASH PRICE for good Grand from private party. MERRIMAC 2811.

WANTED THIS WEEK — Spinet or small upright. Cash. LAKEVIEW 5498.

SAC. Baldwin grand piano—Like new; good tone. 6512 N. Clark-st.

WILL pay $700 cash for Steinway grand. Phone Merrimac 8313.

SPINET—GRAND—STUDIO PIANOS.
Terms. Victor Storage Wse., 4809 Lake.

WANTED—Grand, spinet, or studio pianos for cash. Austin 4927.

WILL PAY $600 CASH FOR STEINWAY GRAND. JUNIPER 1505.

WANTED—Grand piano, spinets, uprights; highest cash prices paid. But. 3700.

Accordions.

ACCORDION WANTED—FROM PRIVATE PARTY. Will pay cash. SEELEY 8475.

EXCELSIOR made 120 bass acc.—Excellent cond. $375. Call Prospect 3739.

120 BASS piano accordion; like new; $300 cash. Lawndale 9667.

120 BASS, $65—SOPRANI 3 sw., like new. Sac. 754 N. Damen. Seeley 6270.

Wind, String, Etc.

GOLD laq. Trumpets, with cases..$25-$35
Concert-Spanish Steel Guitars......$9-$25
Hiboy $15, with 2 cymbals. 914 Maxwell.

HARMONICAS repaired. 4018 N. Drake-av. Keystone 3897.

1 CONN B flat tenor sax. 1 boy's and 1 girl's Ranger bike. Pal. 2531.

LEGAL NOTICES

PROPOSALS for the following will be received by the State of Illinois, Division of Architecture & Engineering, Armory Building, Springfield, on Tuesday, September 14, 1943, at Two Thirty o'clock P. M., Central War Time:

1. New Sewer from Annex Building; General and Mechanical Work for Alterations and Additions to Steam and Water Services, Anna State Hospital, Anna, Illinois.
2. Painting Elevated Water Tank at Farm, Lincoln State School and Colony, Lincoln, Illinois.
3. Roofing and Sheet Metal Work, Gymnasium Building, Jacksonville State Hospital, Jacksonville, Illinois.
4. Tubular Fire Escapes, Hospital Building and Farm Cottage, Alton State Hospital, Alton, Illinois.
5. Tubular Fire Escape, Nursery Building, Dixon State Hospital, Dixon, Illinois.
6. Repairs to East Side of Roof, 124th Field Artillery Armory, Chicago, Illinois.
7. Asphalt and Plastic Tile Floors, Waukegan Armory, Waukegan, Illinois.

STATE OF ILLINOIS.
C. Herrick Hammond,
Supervising Architect.

NOTICE IS HEREBY GIVEN THAT Federated Foods, Inc., a Delaware corporation of 360 North Michigan Avenue, Chicago, Illinois, has filed its trademark "SPARKLE" with the Secretary of State of Oregon, to be used for a Household Cleanser, in Class 4, Abrasive, detergent and polishing material.

—EMPLOYMENT AGENCIES—WOMEN—

. . . MONARCH . . .

OFFERS THE HIGHEST PAID POSITIONS WITH THE BEST FIRMS.
OFFICE GIRLS
SEE
Miss Ayres Miss Groves

Steno.-Secys. to $200

PERSONNEL ASSTS., exp. $175
BKKPR.-STENOS., 5 day week $190
SECY., production exp. $40
PRIORITIES CLERK, typist $175

25 Office Girls, $120

Age 17-45; no experience needed.
BURROUGHS NO. 7800, 5 day wk. ..$30
LAB. ASSTS., no exp. $130
TYPIST, learn comptometer $26

4 Beginner Clerks, $29

TYPISTS, general office $135
2 RECEPTIONIST TYPISTS $30
ASST. BKKPR., 5 day wk. $32.50
MIMEOGRAPH OPERATOR $125
Billers ....$35 | Comp. opr. $150
Swb. typist ....$30 Stat. typist $140

5 Girls, Age 21-35, $30

To represent large co., no exp. necessary for this very interesting work; 5 day wk.

Factory Girls $41

AGE 17-50.
No Experience Needed

80 Colored Girls

Start at $20 to $32 Wk.

NO EXPERIENCE NEEDED.
COLORED office girls ....to $120
COLORED matron, factory $27
COLORED husky girls $30

Tall Colored Girls, $32

COLORED girls, some college $32
COLORED girls for assembly $30
COLORED girls, light work $28
ALL JOBS FULLY GUARANTEED.

"MONARCH"

19 West Jackson-blvd.
JUST WEST OF STATE STREET.
TELEPHONE WABASH 6911.

"TRIANGLE"

Gertrude C. Bayne, Mgr.
SECTY.—LA SALLE-STREET $200
OFC. MGR.—ADV. EXP.: LOOP $200
COLLEGE GRAD.—NO EXP.: 22-27 .$175
SECY.—SOUTH $175
REM. RAND. TAB. OPR. $175
LEGAL STENO. $175
STENO.—SPANISH—NORTH $175
STENO.-BKKPR.—LOOP $150
COMPTOMETER OPERS. ....$130-$160
SECY.—W. S.; 5 DA $150
STENO.-BKKPR.—LA SALLE-ST. $160
STAT. TYPISTS ....$130-$150
TYPISTS—ALL LOCATIONS ..$125-$150
SECY.—ACCT. BACKGROUND $160
STENOS. ....$130-$160
FILE CLERKS ....$110-$130
FACTORY
20 Girls, wh. or col., $26-35

TRIANGLE

202 S. State-st. 4th Floor

4 College Women

Some business training. Age 30-32. Office work. No selling. $165 plus.
COLLEGE GRAD—Will train; lp. $140
SECRETARY $175
STENO.-RECEPTIONIST—Mich.-av $143
BOOKKEEPER-STENOGRAPHER $175
COMPTOMETER OPERATOR ....$140+
BOOKKEEPER—South $140
GENERAL OFFICE—5 da $135
TYPIST $135
PHONE SOLICITOR ....$130+
CLERICAL—Loop $130
FILE CLERK $120
10 BEGINNERS—Will train $110

FACTORY JOBS
GIRLS—WOMEN
EXPERIENCED OR INEXPERIENCED.
EARN $26 TO $40 WEEK

W-A-B-A-S-H

15TH FLOOR. 202 S. STATE.

CORBOY-CALVIN
50 STENOGS.-SECYS. ....to $175
50 TYPISTS—MANY 5 D. ....to $150
25 ASST. BKPRS. ....to $150
25 CLERKS—FIGURES ....to $150
25 CLERKS—GEN. OFFICE ....to $130
25 BEGINNERS—JR. CLERKS ....to $110
25 FILE CLERKS ....to $110
COMPTOM'RS—Beg. and exp. .$120-$150
SWBD.—2 POS., 5 D., MICH.-AV. ..Open
RECEPTIONIST-typist—35 to 45 yrs., Mich.-av., 5 d., desirable pos. ....Open
Recept.—Typ., files, Mich-av $120
SWBD.—Relief work, gen. of., s. s. ...$150
SWBD.—TYPIST, MFG., N. S. $140
SWBD.—TYPIST, NR. LP. $120
SWBD.—TYPIST, NR. N. S. $120
SWBD.—TYPISTS, S. Outer-dr. ....to $120
SWBD.—TYPIST, EVANSTON $120
SWBD.—TYPIST, beginner, lp. ....Open
20 W. JACKSON-BLVD.

O'SHEA

MGR.—FOOD COMMISSARY; HTL. $225
CREDIT & COLL. CLERK-TYPIST ..$175
EXEC. SECY.—North; heavy detail. $175
RELIEF PBX-TYPIST—6 days $175
F. C. BKKPR.—Loop; exc. future ..$175
GEN. LEDGER—North; fine opp. ..$175
SECY. TO MGR.—S. W. $175
STENO.—1 Girl office; loop $150
STENO.—Interesting position $150
COMP. OPR.—5 days; south $150
SEMI-SECY., La Salle-st., sm. off. ...$150
GEN. OFFICE—Gd. at figures $145
TYPIST—GEN. OFFICE—La Salle-st. $140
10 ATTRACTIVE GIRLS—
16 yrs. up; to act as guides and escorts. Interesting work and excellent opportunity $110
EMPLOYMENT SYSTEM
64 E. JACKSON. WABASH 1884.

LOOP AGENCY

CHARGES NO FEES
ON MOST OFFICE JOBS
11 STENOS., all locations $175
PAY ROLL-comptometer oper. $175
COST CLERKS, any good exp. $175
SECRETARIES, 5 day week $150
CORRESPONDENTS, 5 day week $150
COMPTOMETER OPERATORS $140
Key punch ....$130 | Typists, to $130
Ediphone ....$130 | Billers, to $140
28 East Jackson-blvd.

Financial Personnel
Offers Free Service
to Girls Under 17

Who do not expect to continue in high school; positions are in a large old established loop organization. Opportunity to learn and for advancement. Positions are permanent, with good starting salaries, pleasant working conditions in modern office and other advantages.
39 S. LA SALLE. FRA. 2058.

AIRLINE CLERKS, $130+
RECEPTIONISTS—Any age; no exp. nec.
ASSISTANT to Personnel Mgr. $175
Swbd. opers. ....$150 | Asst. bkkprs. $150

FACTORY JOBS, 85c

Any age; any hour; big future.
MATRONS FOR EMPLOYMENT OFC.
CENTURY 30 E. ADAMS. 4th Floor.

REDFIELD PERSONNEL
Lady asst. to handle mail, prom. detail, and other routine in subscription dept.; must be able to compose and type own letters when nec.; pleasant environment and friendly surroundings; salary open. Publication mail order or collect exp.; creative, handle promotion details and complaints; age 25 to 35; salary open.
5 S. WABASH. SUITE 1511.

300 Colored Women

100 GIRLS—LEARN LATHE .$33.50 wk.
50 GIRLS—SHOP EXP. ....$36.60 wk.
5 GIRLS—LEARN WELDING $24
GIRLS—ELEV. OPRS.; NO EXP. $100 mo.
GIRLS—PACKING; NO EXP. ....$36 wk.
GIRLS—BINDERY EXP. $32
Available, 36 W. Van Buren

SECRETARY—5 days, $35.
Stenos, $30-$35.
Typists, $30.
Clerks, $138.
Bookkeeper, $35.
Asst. Bkpr., some typing, $30.
ROYAL, 33 W. JACKSON

"NORTHSIDE"

4802 BROADWAY. LON. 8802.
File supervisor, A-1 opportunity $165
Record clerk ..$125 | File clerk $110
Secy.-steno ....$35 | Mimeo. opr. $100
Switch. opr. ....$125 | Bookkeeper $40

4 Jr. Copywriters $175
PERSONNEL ASST., KN. 1ST AID ..$150
80 COLORED GIRLS, earn ....$8.00 da.
COLORED TYPISTS, STENOS., CLK. $150
ARROW, 33 W. JACKSON

ASST. BKPR., 5 DAYS $150
S. S. CONSOLIDATED, 1105 E. 63D.

—EMPLOYMENT AGENCIES—WOMEN—

E. J. COONEY MGR.

3 Steno.-Secys., $175-$185
STENO.—SALES DEPARTMENT $130
SECY. TO PRESIDENT $150
STENO.—SPANISH TRANSL. $35
RECEPTION—LITE STENO. $32.50
STENO., 2 Girl ofc., 5 da. $35
STENO.-CLK.; South side ....$30+
STENO.-SECY., NORTH SIDE $150
6 JUNIOR STENOS ....$110-$128
STENO.-COMPTOMETER $140
LEGAL STENO.—SOUTH ....$40 wk.
BEGINNER STENO. $25
TOP STATISTICAL TYPISTS ...$45 wk.
Bookpr.-Asst. Controller
Accty. Schooling, $175
WHOLESALE CASHIER ....$35 wk.
OFFICE MGR., NO FEE $200
ASST. BOOKKPR.-TYPIST $35
LEDGER POSTING CLERK $32.50
BKKPR.; JUST OUT OF SCHL. ..$27.50
TYPISTS BILLERS (4) ....$28-$32
GOOD TYPIST, RELIEF, P.B.X. $30
TYPIST-FILE CLERK $28
BEGINNER TYPISTS (Several) $25
OFFICE MESSENGER, NO EXP $26
ASST. TO HEAD FILE CLK. $130
2 OFFICE HOSTESSES $110
HARDWARE STORE MGR. ....$50 wk.
ASST. STORE MGR. ....$40 wk.
Timekeeper ....$32 | Pay roll clk $130
Lite facty ...75c hr. | Credit mgr. $200
OUTSIDE CONTACT WOMAN, 5 da. .$30

CHEMISTS $150-$200

SUPT. HI. GRADE CANDY $325
LABORATORY TECHNICIAN ....$140 up
2 DRAFTSWOMEN ....$50 wk.
REDUCED FEES!
Glader Corporation
110 S. Dearborn-st., 4th Flr.

CHEMISTS

Chemical training in physiological chemistry $300
M. S. organic chem.—Gd. analyst 225
Analytical chemist—Metals 200
Chem. librarian, B. S. 200
B. S. Chem.—Analytical lab. 175
Chem. secy.—Work in lab. 165
Lab. inspector—Routine testing 160
Librarian—Chem. training 150
B. S. Chem.—Vitamin assays 150
Tech.—Chge. of hosp. lab.; Meals + ...135
Jr. chem.—2 yrs. college 130
Lab. tech.—H. S. chem 125
Copywriter—Whse. or retail ..$150-$300
Jr. editor—N. N. S. 140
Stat. typist—Mich.-av. 150
Typist-Biller—Nr. loop 150
Dictaphone opr.—Loop 150
Comptometer opr.—1 mo. vacat.; lp. 154
Exec. secretary—Loop 175
Secretary to store mgr.—N. W. 150
Legal secy.—Attr.; loop 160
Monroe, Marchant calc.—S. W. 150
Steno.—La Salle-st.; 5 days 140
Receptionist, lite steno 140
Acctng. clerk—Brd. of Trade bldg. 130
Accounting students—Lite typ. 124
Acct. clerks—Learn costs; lp. 135
3 Girls—Dignified sales work 130
Salesgirl—Cosmetics; lp. ....Comm. + 120
PBX Typist—Loop 110
Beg. PBX typist—5 days 115
Gen. office clks.—No typing 120
Pay roll clerk—S. W. 130

Molene

BANKERS BLDG. 105 W. ADAMS.

OFFICE GIRLS
POSITIONS ALL PARTS OF CITY. "PAY OUR FEE AS YOU EARN."
STENO., R. R. EXP., $175
SECY.-STENO.-LOOP, 5 DAYS $175
STENO.—3 GIRL OFFICE $185
Secy.-Steno., So. Side, $150
Beg. Stenos.-Typists, $120
SWBD.-RECEP.-TYPIST, LOOP $110
CASHIER—KNOW BKKPG. $150
BKKPRS., F. C., $150-$225
TYPIST-CLKS. ....$110-$125
BURR. BKKPRS. ....$110-$150
BKKPR.—OFFICE MGR. $225
MOON HOPKINS OPERS. $130
I. B. M. OPERATOR $135
4 SALESWOMEN—LOOP $150
PAYROLL CLERK $150

CHEMISTS

SEE MISS HUNTING
S-H-A-Y
30 W. Washington. Cen. 9800

COL. RECEPTIONIST-CLERICAL $100
Colored Girls, $30.50
DEFENSE FACTORY; NO EXP.
Colored Girls, $26
Learn assembly and light soldering.
Tall Colored Girls, $32
100% DEFENSE; NO EXP.
Power Machine Oprs.
20 COLORED GIRLS TO LEARN, 55c.
Htl. Mgr., Hskpr., $100, apt.
Hotel cple.; handy and hskpr.; $200, apt.
Food checker; will train; $115, meals.
Colored elev. girls, exp.; $90-$95.
Col. page girl .$85 | Col. waitress .$22, tips
Alteration ....$25 | Col. dress shop ..$20
Bakery pack. $26.50 | Dishwashers $26.50
Colored bus—salads—soda fountain.
JACKSON
24 E. Van Buren, 2d flr.

CRAIG AGENCY

209 S. STATE—ROOM 708.
STENO.-SECY., south $175
STENO.-SECY., Adv., loop $150
STENO.-SECY., Adv., Mich-av $125
STENOS., all locations $130
F. C. BKKPRS. $150
ASST. BKKPR.-CASHIER, loop $150
2 DICTAPHONE OPRS $150
COMPTOMETER OPR. $150
5 GEN. OFC.-Lite Typists, lp.
Experienced and Beginners ..$110-$130
15 OTHER OPENINGS
of various types in loop, nr north; all A-1 firms; gd. opportunity, $125-$135.
SEE "CRAIG" TODAY

A-1 TYPISTS (15)—Temp. $170
STENO.—TECHNICAL DICTATION $150
COMPTOMETER OPR. $150
KEY PUNCH OPR. $150
STENO.—DETAIL $150
TABULATING OPR. $150
FILE CLERK $130
STATISTICAL TYPIST $130
TYPIST-BILLER $130
TYPIST-CLERK $125
JR. STENOS $130
JR. TYPISTS $130
COLLEGE GRADS.—NO EXP. NEC. Open.
REMINGTON-RAND, INC.
309 W. Jackson.

H. S. GRAD.—Interested in chemistry. No experience required $170
SWB. OPER. RECEPTIONIST $115
GENERAL OFFICE GIRLS $100
TELETYPE OPERATOR—Loop $140

Factory Girls, $30-$45
NO EXPERIENCE REQUIRED.
WHITE OR COLORED.
Permanent war jobs. Quick raises.

PROGRESSIVE

11TH FLOOR, 202 S. STATE.

FINANCIAL PERSONNEL
OFFERS FOLLOWING
AT NO CHARGE TO APPLICANTS:
Steno.-Secretaries—Any exp. ..$110-$135
Burroughs Bkprs. ....$100-$145
Gen'l. Office girl—Typist ....$120-$130
I. B. M. Operators—Loop ....$100-$125
Typist-Swbd. Opers. ....$90-$110
Transit Clerk—Bank exp. ....$80-$115
File Clerks—No exp. nec. ....$90-$110
Beginners—H. S. not nec. ....$75-$90
39 S. La Salle. Franklin 2058.

DAVIS

COMPTOMETER OPR.—5 days; Lp. .$140
CASHIER or TELLER—Loop ..$135-$140
TYPISTS—All locations ....$120-$140
CLERK—Gd. figs.; Lp.; 5 day ....$130-$140
2 FILE CLKS.—Lp. and N. W. ..$120-$130
STENOGRAPHERS ....$125-$150
7 S. Dearborn Room 1206

Occupational, 310 S. Mich.
Be Selective—See Us—Get Service!
10 Secys., stenos., loop ....$140-$150
Many of above out of loop to $150.
Bookkeeper—Full charge; loop ..$175 up.
Typists-Clerks—Pay roll $140
Switchboard-Typists $130
Steno.—Young; loop; 5 days $125
Clerks-Typists-Stenos. ....$125-$140

TUCKER PERSONNEL

120 So. La Salle-st. Suite 963.
Openings for following positions:
Stenos.-Secys., Bkkprs., Typists,
Comp. Oprs., Correspondence Clks.
General Ofc. Clks., Dict. Oprs.
File Clks. and Mail Room Girls.
CEntral 3663.

REDFIELD PERSONNEL
Bookkeeper, full charge, loop $215
Typist, good phone voice, loop $175
Steno.-Secretary $175
Bright beginner, 5 days $115
SUITE 1511. 5 S. WABASH.

FOOD SHOP manager $200
Housekeeper, out ....$90 b. & r.
Factory ....60c | Couples ....$200 b.-r.
HOTEL—RESTAURANT—HOSPITAL.
SHAY, 1009 N. STATE. DEL. 7400.

MODERN BUREAU
Now at 21 East Van Buren
Restaurants, Hotels, Institutions Jobs.
DEFENSE FACTORY JOBS.

COL.—Factory; no exp.; to lrn. trade; $26-$30 wk.; cpl., $250 mo.; maid, $20; reas. fees. 5634 S. State, Englewood Agency.

—EMPLOYMENT AGENCIES—WOMEN—

TEACHERS

MANY OPENINGS, EXC. SALARIES.
TYPIST-LITE STENO.—40 hrs.; loop. Employer pays fee $150
COMPTOMETER OPER.—For pay roll; 6 days; near north. Empl. pays fee. $170
COMPT. OPER.—5 days; near north. Employer pays fee $130
BILLER—Learn dictaphone; south. Employer pays fee $125
STENO.—ORDER DEPT.; south. Employer pays fee $130
YOUNG OFFICE GIRL—No exp.; loop. Employer pays fee $115
GIRLS—TO LEARN gen. ofc. work. Employer pays fee $110
HUNDREDS OF GOOD OFFICE JOBS NOT LISTED.
CHEMIST—Organic; degree $200
CHEMIST—2 yrs. home ec. $160
Bacteriologist, $150 | Control chem. ..$180
BIO-CHEMIST—Leave city ....$140+
DRAFTSWOMAN—TOOL DESIGN ..$250
DRAFTSWOMAN—DETAIL LET'R'G. $190
TRACERS—Freehand; no exp. $140

WAR JOBS, $32-$40

16-60 YRS.—NO EXP.
LEARN WELDING, DRILL PRESS, MILLING MACHINE, INSPECTING, LIGHT ASSEMBLY, ETC.
ASST. HOUSEKEEPER—Inst. ....$70 r.b.
SMALL HOTEL HSKPR. ....$75 r.b.
Colored Girls, $26-$32
DEFENSE—MACHINE SHOP.
PACKERS—DAY OR NITES.
Pressers ....$26 | Elev. operator ...$23
Light assembly. | Wood shop.
POWER MACH. OPERS. ....55c+O.T.
OFFICE GIRLS ....60c+O.T.

OUT OF TOWN GIRLS
WE SPECIALIZE IN JOBS FOR YOU!

CADILLAC

"THAT FRIENDLY AGENCY!"
5TH FLOOR, 220 S. STATE

Zinser Personnel Service
Governess—University graduate.
Teacher—For arts and crafts.
Sales—Prefer jewelry experience.
Kitchen manager; foods; training or exp.
Copywriter—Retail experience.
F. C. Bookkeeper for north shore school.
F. C. Bookkeeper; R. E. office.
Collection manager—Medical office.
Key punch operators.
Production department assistant.
Pay roll department supervisor.
Switchboard oper.-typist-receptionist.
Statistical, traffic or purchasing clerks.
Stenographer—University training; S. S.
Stenographer-Statistical typist.
Secretary to merchandise manager.
Secretary for executive offices; N. S.
Legal stenographers for temporary and permanent positions.
Typists for permanent and temporary positions.
University graduates to train for supervisory work; able to travel.
ROOM 549. 140 S. DEARBORN.

—HELP WANTED—WOMEN—
Stores and Offices.

A BANK CAREER AND TRAINING
for young women, experienced or inexperienced, married or single, in a fast growing loop bank, with opportunity for regular advancement and increase in salary. Starting salary good.
AMALGAMATED BANK
111 S. Dearborn—Cor. Monroe.

ACCOUNTANTS.
ACCOUNTING CLERKS.
EDIPHONE OPERATORS.
SALES CORRESPONDENTS.
TYPISTS.
CLERKS.
SPANISH TYPIST.
GENERAL OFFICE.
PAY ROLL CLERK.
BILLER.
RESEARCH HELPER.
POST-WAR FUTURE
If now engaged in war work do not apply
EXCELLENT TRANSPORTATION.
BAUER & BLACK
2500 S. DEARBORN-ST.

ACCOUNTING CLERKS
FILE CLERKS
PAY ROLL CLERK
STATISTICAL TYPIST
OFFICE GIRLS
THESE POSITIONS ARE STEADY WITH NATIONALLY KNOWN ORGANIZATION
Persons now engaged in essential work will not be considered.
DITTO, INC.
2243 W. HARRISON

ACCT'G DEPT. CLERK
To figure cancellations. Some calc. exp. helpful or will train; $99 to start; excellent working conditions with opportunity for advancement; 5 day week; perm. Ph. Superior 0444.

Adding & Bookkeeping Machine Operators
For Bank Near Loop
Good opportunity.
Mercantile National Bank
541 W. Jackson-blvd.

ADDRESSERS—Piece work; $4 per thousand typing. No home work. Cal. 8383.

ADJUSTER

A large corporation has an opening for a high class girl, 25 to 35 years old, with some college background to handle claims by telephone contact with the account. Advertising exper. helpful. A permanent position, 5 day week. State your age, education, previous experience and salary expected.
Address C R 600, Tribune

ADJUSTMENT CLERK
41 hrs. wk. Will consider beginner. 2056 W. NORTH-AV.

ADVERTISING AGENCY
Opening for young, alert, ambitious girl with good education and family background, pleasing personality and secretarial-stenographic training for stenographic and general office work. Experience not essential. Attractive loop tower office. Permanent position and steady advancement for right girl. Telephone Central 0610.

ALL GOOD JOBS
Typists, File Clerks
Bookkeeping Clerks
GOOD STARTING SALARY.
Steady, secure position.
5 day, 40 hr. wk.; bus, I.C., surface, or L.
Call Mrs. Sicklinger, State 6800.
COMMERCE CLEARING HOUSE, INC.
Publishers of looseleaf law reporting services. 214 N. Michigan-av.

A. J. McCoy

THINK OF YOUR FUTURE! MANY OFFICE POSITIONS AVAILABLE—BEGINNERS OR EXPERIENCED. COME IN AND TALK IT OVER.
A. J. McCOY & ASSOC., INC.
SUITE 1130. 140 S. DEARBORN.

America Fore Insurance Co.'s

BOOKKEEPERS
ASST. BOOKKEEPERS
COMPTOMETER OPERS.
FILE CLERKS
GENERAL CLERKS
STENOGRAPHERS
TYPISTS
ROOM 1955. 135 S. LA SALLE.

Amertorp Corp.

NEEDS
Typists
Stenographers
Messenger Girls
Comptometer Opers.
If now employed at maximum skill in war industry, do not apply.
APPLY AT ONCE
7500 W. Roosevelt-rd.
Forest Park, Ill.
OPEN LABOR DAY.

ASSISTANT TO PERSONNEL DIRECTOR.
Young woman; good position; northwest side. Address D N 335, Tribune.

—HELP WANTED—WOMEN—
Stores and Offices.

As a
WHITE COLLAR GIRL
Would you like to have a discount on your purchases?
Our employes receive this privilege.
OPENINGS NOW FOR
STENOGRAPHERS
COMPTOMETER OPRS.
TYPISTS
Apply Empl. Ofc., 9th floor
GOLDBLATT BROS.
STATE AND VAN BUREN.

AN UNUSUAL OPPORTUNITY for a capable typist with the ability to handle her own correspondence and do her own thinking. Vicinity Northwestern station. State nationality, age, salary expected. Address C T 105, Tribune.

ATTRACTIVE MATRONS

to meet the public
25 to 60 years
NO EXPERIENCE NECESSARY; GOOD SALARY; RAPID ADVANCEMENT; EITHER FULL TIME, PART TIME, OR SHORT HOUR WORK; NO CANVASSING; INTERVIEWS WILL BE HELD TUESDAY, SEPT. 7; WEDNESDAY, SEPT. 8; 9:30 A. M. TO 5 P. M.
ROOM 1204, 10 N. CLARK

BAKERY girls—Full or part time. Excellent salary. Good working conditions. Apply Employment office, Boston Store, State and Madison.

BAKERY salesgirls—Investigate our high wages; full or part time; no eve. or Sun. Oak Pk., West. N. Apply 11-3 daily. SCHLOSSER'S Bakeries, 4822 N. Lincoln.

BAKERY salesgirl—Experienced; good salary. Apply between 9 a. m. and 1, 3645 Irving Park-rd.

BAKERY salesgirls—Steady; $24 week. Dinkel's, 3327 Lincoln-av.

BAKERY SALESGIRL—Full time; no Sun.; good pay. 3950 W. North-av. Bel. 2763.

BAKERY GIRL.
Experienced. Good pay. 2652 N. Laramie.

BANKS ARE NICE

A better place to work is hard to find—Nice people, congenial surroundings, good pay; and our bank is right at North Western R. R. Terminal; surface cars to door, too. We can use Burroughs machine bookkeepers, bookkeeper trainees, a stenographer, and a comptometer operator. Come in and ask for Mr. Crist. You'll like it here.
Terminal National Bank
Daily News Bldg. 400 W. Madison-st.

BANK Clerks—We have several openings for beginners and expd. help in office detail; adding machine and typing exp. pref.; good opportunity for advancement. Liberty National Bank of Chicago, Roosevelt-rd. and Kedzie-av. Nevada 1370.

BEAUTY oper.—5 day week; good salary and comm. 6636 N. Clark. Bri. 0509.

BEGINNER
or some experience. Will train young girl for office work; must be able to type; good opportunity in modern office. Address C T 209, Tribune.

BILL clk. (colored)—Nights; clean'g plant; gd. pay; steady work. 2421 N. Western.

BILLER
Electromatic, I. B. M. or other mach. exper. desirable but will teach; excel. typist if necessary. Shorthand or dictaphone helpful. Modern, soundproof, air cond. office. YARDS 5800.

BILLERS and typists—With or without experience; permanent; essential industry; state age, experience, salary expected. Address D N 424, Tribune.

BILLERS—Underwood or I. B. M. fan fold. Exp. not essen. 40 hr. wk. Call Mr. Hanson, Haymarket 2540.

BILLER—Fanfold; rp. typist; hours noon till 8:00. Hancock Truck Line, 1061 W 16th-street.

Billing Machine Operator
BURROUGHS, EXPERIENCED.
Filing lerk, 18-40
GOOD STARTING SALARIES.
Permanent positions. Loop locations.
STERLING BOLT CO.
209 W. Jackson. 10th floor.

BINDERY GIRLS
over 18 yrs. old. On new machines; no exper. nec.; day or night shift; steady job 100% essential war work; good wages.
REDSON RICE CORP.
111 N. Wacker, corner Washington.

BOOKKEEPER
Assistant to bookkeeper in La Salle-st. professional firm; 40 hr. week; college preferred; age 20-25. Phone State 8312.

Bookkeeping Mach. Oper.
ELLIOTT FISHER
MUST BE EXPED. EXCELLENT OPPORTUNITY; GOOD SALARY. CALL MISS MARSHALL, YARDS 4590 OR APPLY 3550 S. MORGAN.

BOOKKEEPER-TYPIST
To learn to prepare pay roll, sales tax reports, etc. Interesting position for a girl under 40; in essential industry. Apply 666 W. Division-st.

BOOKKEEPER, or control clerk—For accounts receivable dept.; prefer person exp. with NCR machines; good opp. for advancement. Phone Franklin 6666, or apply the Florsheim Shoe Co., 541 W Adams-st. W. J. Taylor.

BOOKKEEPER ASSISTANT
General office work; permanent position; pleasant surroundings; wonderful opportunity. Address C X 364, Tribune.

Bookkeeper—Assistant
$25 start; good opp.; adv.; steady; 1½ for overtime. Ritholz, 1148 W. Chicago-av.

BOOKKEEPER-TYPIST.
In law office; bright beginner or experienced girl. Call at 111 W. Washington-st., 1104. Permanent pos., fine opportunity.

BOOKKEEPER, stenographer—For small concern; 5 day week; salary $40; liberal vacatn.; perm. Address C X 465, Tribune.

BOOKKEEPER and typist—Exp.; good pay. Apply Tues. or Wed. morn. Star Clothes Shop, 4642 S. Ashland-av.

BOOKKEEPER—To take charge small office; bright beginner will qualify. Call Monroe 2214.

BKKPR.—A-1, full charge, typing; North Side real estate office; perm. position right party. Address C X 437, Tribune.

BOOKKEEPER-cashier—Good sal.; steady. J. H. Green, 4215 W. Madison. Ked. 3546.

BOOKKEEPER-steno. — Exp. textile line; small office. Address C T 292, Tribune.

BOOKKEEPER—POLISH SPEAKING. 2712 ELSTON-AV. HUM. 2348.

Burroughs high keyboard posting machine opers.
Timekeepers
Comptometer Opers.
Office Clerks
EMPLOYMENT OFFICE, 2D FLOOR.
The Cuneo Press, Inc.
465 W. Cermak-rd.

BURROUGHS Bookkeeping Machine operators—Accounts receivable, ledger; south side; 5 day week; good trans. and salary. Address D N 326, Tribune.

BURROUGHS or comptometer operator — Will consider beginner; loop; 5 days. ADDRESS C R 440, TRIBUNE.

Buyers and Dept. Managers
Experienced in merchandising women's coats, furs, and dresses for new store opening at 6409 S. Halsted. Apply R. B. Clothes, 6501 S. Halsted.

Candy Saleslladies
Fountain Girls
No Nights or Sundays
Steady Employment
Apply Mrs. Snyder's Candies
119 N. Wabash-av.
After 9:30 A. M.

CANDY SALESLADIES
Full or part time.
Evenings and Sundays.
STORE MANAGERS-Expd.
Apply
1500 E. 53d. 1141 Granville.
4554 N. Clark. 33 W. Randolph.
DUTCH MILL CANDIES.
2222 DIVERSEY.

CAPABLE assistant and secretary—For editorial department; must be good stenographer with thorough understanding of English and punctuation; actual publishing experience desirable. Pleasant working conditions and opportunity for advancement. Give full details as to experience and qualifications. Address D N 299, Tribune.

CASHIER—Automobile service experience preferred; steady; good salary; pleasant working conditions. Call Miss Leti Tuesday at Mohawk 1470. Clark-Maple Chev., 1038 N. Clark.

CASHIER
and assistant bookkeeper in auditing office; Belmont Hotel; $110 per mo.; 3172 Sheridan-rd. Call Mr. Williams.

CASHIER—With sales exp.; hrs. 4 p. m. to 8 p. m. Selan's, Rm. 215, 59 E. Madison. 4066 MILWAUKEE-AV.

CASHIER—EXPERIENCED. Apply Stineway, 1301 E. 63d-street.

CASHIER, clerk—For cig. store; gd. hrs.; gd. sal. 10 S. La Salle. Dea. 3640.

CASHIER—Steady; good salary. Sherman Shop, 12 W. Washington.

CASHIER—Yng., exp., alert; good at figures; good sal.; refs. Lelewer, 101 S. Clark.

CASHIER—Under 35; no exp. nec.; sal. $25 plus comm.; perm. Moh. 0133.

CASHIERS and saleswomen—Good position; steady work. Address C T 72, Tribune.

—HELP WANTED—WOMEN—
Stores and Offices.

CASHIER
Cigar counter background helpful; experienced with high type clientele; starting salary $100 per month; fine opportunity. Apply 155 N. Clark, Rm. 200. Office of Lobby Drug Co.

CASHIERS
SALESWOMEN
For all departments; permanent.
LOGAN DEPARTMENT STORE
Milwaukee and Diversey, 3d floor.

CASHIER
With bookkeeping experience. Apply
A. STARR BEST,
11 N. Wabash-av.

CLERICAL POSITIONS
COMPTOMETER OPERATORS.
MAILRM. CLERKS—POSTING CLERKS.
ORDER FILLERS—STOCKROOM GIRLS.
Permanent positions; essential work; 40 hr. wk., 5 days. Convenient location; paid vacations, free group insurance. Good post-war future. Pleasant associates. Opportunities for rapid advancement.
1516 S. WABASH-AV. 6TH FLOOR.

Clerical, 28.60 Week
Girl under 35; no typing necessary; essential war work; requires person with analytical mind who can do simple arithmetic. Room 2022, Field building, 135 S. La Salle. Office open Labor day.

CLERICAL OR FILE
For beginners or exp. with H. S. educ.; age 17 to 35. Fire Ins. Co. in Wrigley Bldg. Work is interesting and permanent. $88 to start, for beg., with advancement; 5 day week. Ph. Sup. 0444.

Clerical—Loop Office
Good transp. Old reliable firm. Permanent position, 40 hr week. Some typing required; phone for appt. Central 1855.

CLERICAL WORK
(1) for filing and typing; (1) for miscellaneous clerical work; permanent full time work; no experience needed. Apply C. R. Herring, 3d flr., 1500 S. Western.

CLERICAL
University of Chicago. Bookkeeping background; permanent; 3 weeks' vacation. Apply 956 E. 58th-st., Rm. 201.

CLERICAL
With or without exper.; So. Side. State qualifications, when available, and salary expected. Address D N 469, Tribune.

CLERICAL.
Fire insurance co.; pleasant working conditions; good pay with chance for advancement. Suite 1215, 175 W. Jackson.

CLERKS

SIMPLE FIGURE WORK.
If you are good at details and interested in a permanent position with excellent advancement possibilities, we have an opening for you. Willingness to learn is more important than past experience.
Working conditions are ideal. Our modern air conditioned office building is located on the far north side, convenient to all city and north shore suburban transportation. 5 day, 40 hour week.
Please ask for Mrs. Larsen of our personnel dept., or telephone for an evening appointment. Hollycourt 6100.
A. C. NIELSEN CO.
2101 HOWARD-ST.

CLERKS
to count and sort cards and booklets and help in shipping dept.
PROOFREADERS
Exp.; accurate knowledge of English; able to detect errors in spelling, grammar, and punctuation.
STENOGRAPHERS
Accurate typists able to take fairly rapid dictation; $130 a mo.
TYPIST
Exp. or beginner with fair speed to do varied and interesting typing.
Call Mrs. Stewart, Andover 1756, R. 739
111 W. Washington.

Clerks and Typists
Office of long estab. wholesale house has excellent opportunities for girls and women, beginners or experienced.
File Clerks Billers
Ledger Clerks Checkers
Comptometer Operator
Order-Fillers
Inside Messengers
A. C. McCLURG & CO.
333 E. ONTARIO

CLERKS

YOUNG WOMEN
Desirable positions offering opportunity and a future are now available in various depts. of a large downtown bank. Good starting salary and salary increases where merited. Vacations and all bank holidays with pay. Write briefly stating age, qualifications, and recent experience.
ADDRESS D N 511, TRIBUNE.

CLERK

for General Office Work
FOR STEEL CO. SALES OFFICE. SOME STENOGRAPHY. PERMANENT. WILL CONSIDER BEGINNER.
PH. HAY. 8087. EMPLOYMENT OFC.

CLERK
Intelligent girl to learn to be a key punch operator and do other clerical work in I. B. M. tabulating dept. 40 hr. wk., occasional overtime. N. W. side. Call J. J. Fountain, Michigan 6900.

CLERK—Material control, for essential war industry; radio parts exp. desirable, not essential. Excellent opportunity for post-war work. 44 hour week. The Rauland Corp., 4245 N. Knox-av.

CLERK
for posting cost records of defense plant. See Mr. Garrett, Chicago Electric, 6333 W. 65th-st.

CLERK
A permanent position with a well established concern, good wages; knowledge of costs helpful. Address C T 108, Tribune.

CLERKS—With nice handwriting, fast typist; no exper. necessary; permanent; pleasant surroundings; motion picture concern. National Screen Service Co., 1307 So. Wabash-av. Miss Cogan.

CLERK—To assist in bkkpg. dept. Old estab. firm. Nr. N. W. & Union stations. State age, exp. and sal. Address D N 281, Tribune.

CLERK—General office; good at figures; excellent opportunity for a bright young lady; good transp.; nr. loop. Booth Cold Storage Co., 121 W. Kinzie-st.

CLERK—Order dept.; no exp. necessary; permanent position; excellent opport.; good wages. 3d flr., 215 W. Ontario.

CLERK—Learn to run duplicating machine. 168 N. Michigan. Central 9251.

CLERK — Good at figures; 5 day week. 168 N. Michigan. Miss Shenk.

CLERKS—MAILROOM; 5 DAY WEEK. 168 N. MICHIGAN. MISS SHENK.

CLERK—For health food store. Apply Mr Bristol. 19 N Dearborn-st.

CLERK—$110 to start; west side advertising office. Seeley 2860.

Comptometer Operators
Stenographers
Typists
Numerical Key
Punch Operators
General Clerical Help
We can use several stenographers in our buying offenses. Interesting work. Also comptometrists and general clerical help. We will teach you. Apply employment office, 4th floor, 9:30 a. m. to 4 p. m.
WIEBOLDT'S
Ashland, Monroe & Ogden

Comptometer Operator
PERMANENT POSITION; 5 DAY WK.; LARGE FOOD CONCERN IN PALM-OLIVE BLDG. AT LEAST 1 YEAR'S EXP. NECESSARY. KNOWLEDGE OF ACCOUNTING DESIRABLE.
PH. WHITEHALL 6100, MISS OTTE.

COMPTOMETER OPERS.
STENOGRAPHERS
TYPISTS
Permanent positions; experienced or capable beginners will be considered.
S. Karpen Bros., 636 W. Cermak-rd.

Comptometer Operators
For full time and part time work, for busy advertising checking and research firm; part time work definite period each month, approximately 7 to 10 days. Advertising Checking Bureau, 538 S. Clark. Room 800.

COMPTOMETER OPER.
Permanent job with excellent future opportunities; good pay.
Service Wholesale Drug Co.
3900 S. Michigan.

COPY WRITER
Retail store experience preferred; learn to assist advertising manager.
LOGAN DEPARTMENT STORE
Milwaukee and Diversey, 3d floor.

CONTINENTAL CASUALTY COMPANY

5 DAY WEEK
STENOS.
GENERAL CLERICAL
TYPING
FILING
POSTERS
NO EXPERIENCE NECESSARY
FULL OR PART TIME
910 S. Michigan Rm. 200

—HELP WANTED—WOMEN—
Stores and Offices.

Cosmetic and Makeup Girl
INTERESTED IN PROFITABLE CAREER. EXPERIENCE NOT NECESSARY.
BEAUTY SALON—3D FLOOR.
Carson Pirie Scott & Co.

COSMETIC girl—Expd. for drug store; average $34 or better. Mohawk 0133.

COST CLERK
Young girl accurate with figures to work in cost dept.; no previous experience required; pleasant work; 5 day week; convenient transportation; state age, education, and salary desired.
Address D N 497, Tribune.

COST CLERK
Prefer exp. but will train; must be good at figures; top rate; old estab. N. side plant now defense; air conditioned office. Apply 3025 N. Western.

COSTUME JEWELRY SALESLADIES

Must be experienced, for finest shop in Chicago. Good starting salary, chance for advancement. State experience and all about yourself.
Address D N 202, Tribune.

Dictaphone Oper., $120
2 File Clerks, $100
2 Stenographers, $120-$130
Messenger Girls, $90
Opportunity for advancement.
5 day week. Loop location.
Address D N 166, Tribune.

DICTAPHONE OPER.
Good pay; nice hours. Phone Calumet 2955.

DRUG STORE GIRLS

Cigars, cosmetics or drug experience preferred but not necessary. High salary and commission earnings. Opportunity for advancement. Apply:
LIGGETT DRUG CO.
EMPLOYMENT OFFICE
STATE AND MADISON.

EDIPHONE OPERATOR
Permanent position with Fire Ins. Co. in Wrigley Bldg.; good salary for capable girl or woman; excellent working conditions; 5 day week. Ph. Superior 0444.

EDIPHONE operator—Order typist, clerk; good sal., pleasant working cond. Apply to A. P. Smith, Rm. 100, General Electric Supply Corp., 845 S. Clinton.

EDIPHONE operator—Loop; 5 days. State salary. Address D N 325, Tribune

Essential Industry Needs
Calculating Mach. Opers.
Dictaphone Opers.
Ledger Clerks
Typists
Experienced or Beginners
40 HOUR-5 DAY WEEK.
Time and ½ for those who want Saturday work.
Excellent opportunity.
Pleasant working conditions.
Near north side—convenient to L, North-av., Sedgwick-st. and Clark-st. car lines.
Employment office open 8:15 a. m. to 5 p. m.
W. M. Welch Mfg. Co.
1515 Sedgwick-st.

Electro-Motive Division

GENERAL MOTORS CORP.
LA GRANGE, ILL.
NEEDED AT ONCE
Key Punch Operators.
Stenographers.
Messenger Girls.
File Clerks.
Typists.
APPLY 38 N. DEARBORN OR PLANT.

Elliott-Fisher Mach. Opers.
Billers and bkkpr. Knowledge of registers helpful. Pleasant loop office. 44 hrs. per wk. Time and ½ over 40 hrs. Give full info., exp. and minimum starting sal. Address C R 508, Tribune.

ERRAND GIRL OR BOY
in La Salle-st. office; hours 9-5. Sat. 9-1, with alternate Saturdays off; permanent. Phone Andover 1414.

EXECUTIVE—Capable, over 35, no exper. needed. Salary and per cent of business. For appt., call Franklin 0340.

Factory Clerical Work
IN OUR WAR PLANT
AGE 18 TO 35.
No Experience Necessary
Starting Rate
$26
10% Bonus for Night Work
It is desirable that you have convenient transportation to our Ordnance Plant at 54th-avenue and 16th-street, Cicero, Ill.
APPLY
Edison G. E. Appliance Co.
5660 W. Taylor-st.

FEMALE HELP

TYPISTS.
STENOGRAPHERS.
DITTO OPERATORS.
MAIL GIRLS.
MESSENGERS.
CLERKS.
Applications will be accepted at our downtown office, 20th floor, 228 N. La Salle, and
Stewart-Warner Corp.
1826 Diversey-pkwy.

File Clerks Mail Clerks
Gen'l Office Clerks
These permanent positions available in large loop, comfortably air-conditioned insurance office; 5 day week; no experience necessary.
Fireman's Fund Ins. Co.
MR. CAMERON. RM. A-835.
175 W. JACKSON.

FILE CLERK
TYPISTS
No experience necessary. Permanent positions. Good starting salary, increase after 3 months; 5 day, 40 hour week.
Apply
LIBERTY MUTUAL INSURANCE CO.
7TH FLOOR. CIVIC OPERA BLDG.

FILE clerks—Need 2; experience helpful but not necessary; age 19-25; near Kedzie and 47th; air conditioned office; good opportunities; good pay; permanent. Ph. Mrs. Schwedler, Lafayette 8700.

FILE CLERK
Permanent positions; 40 hr. week.
UNION CARBIDE & CARBON CORP. & SUBSIDIARIES.
230 N. Michigan, Rm. 1320.

File Clerk, $26 Week
This is essential war work for girl under 35. Apply Room 2022, Field Building, 135 S. La Salle. Office open Labor day.

FILE CLERK
GENERAL OFFICE.
Young girl for permanent position with possibilities for advancement; good starting salary. Apply 3021 N. Pulaski.

FILE CLERK-TYPIST
No age limit; steady work; small, pleasant office. R. C. S., 123 N. Wacker.

FILE clerk—Assistant. Should have some experience; pleasant working conditions; good salary. V. Mueller & Co., 408 S. Honore-street.

FILING AND GENERAL OFFICE WORK—Some typing; no experience required; 5 day week; $82 per month. Miss Petersen, Chicago School of Nursing, 100 E. Ohio.

FILE CLERK—AGE 17 TO 30.
No experience necessary; insurance office; excellent opport. for advancement.
Suite A-1547. 175 W. Jackson-blvd.

FILE CLERK—With or without exp. 18-30. Perm. position. Chicago Motor Club, 66 E. South Water. Fra. 1818. Ex. 304.

FILE clerk and typist—Permanent position. State age, exp., and salary expected. Address D N 410, Tribune.

FILE CLERKS—5 DAY WEEK.
168 N. MICHIGAN. MISS SHENK.

FIVE DAY WEEK

Insurance Office
Clerks and
Messengers
File Clerks
Typists
LOYALTY GROUP
12th floor 120 S. La Salle

FURNITURE Store—Efficient woman for office and sales. Tauber, 2211 E. 71st-st.

GENERAL office—18 to 45 yrs.; 40 hours week; salary $25. Ballantine Ale Distributors, 2236 S. Humber-st. Canal 8123.

GENERAL OFFICE WORK—SMALL OFFICE. NO SATURDAY. START $20. 35 E. WACKER-DR., ROOM 536.

GENERAL office—Good at figures; steady; good salary; full or part time. Address D N 505, Tribune.

GENERAL OFFICE.
5 day wk.; gd. sal.; exp. not nec. Universal Loose Leaf Mfg. Co., 161 W. Harrison.

GENERAL office work—No exper. nec. Apply Cascade Laundry, 7930 S. Racine.

GENERAL office—For military academy; salary and meals. Drexel 6737.

GENERAL ofc. work—Typ. exp. not essen. 40 hr.-wk. Call Mr. Hanson, Hay. 2540.

GENERAL office work. We will train right party; gd. opp. 925 S. California.

GENERAL office work—Loop concern; perm. posn. Address C X 237, Tribune.

—HELP WANTED—WOMEN—
Stores and Offices.

General Office Clerks
Clerk, Typists, Billers
Experience desirable but not absolutely necessary. Starting salary of $22 to $23.50 for a 40 hour week. Excellent hours and working conditions. Good promotional opportunities. Apply 8:30 a. m. to 4 p. m.
DIXIE CUP CO.
401 N. Western-av.

GEN. OFFICE CLERKS
No experience necessary.
TYPISTS
STENOGRAPHERS
EDIPHONE OPERS.
CALCULATOR OPERS.
Beginners and women up to 45 years will be considered.
5 DAY WEEK.
BUTLER BROTHERS
426 W. RANDOLPH-ST.

GENERAL CLERICAL

We want girls to do TYPING, CLERICAL POSTING, FILING, INVENTORY, and STOCK WORK. Good salary, good working conditions and permanency. Citizens not in war work come in between 7 a. m. and 5 p. m.
UNION SPECIAL MACHINE COMPANY
416 North Franklin-street

GENERAL OFFICE WORK
GIRLS, 17 TO 20
NOT NOW WORKING IN ESSENTIAL WAR INDUSTRY.
NO EXPERIENCE NECESSARY.
$100 a month to start.
Long established concern.
Vital to war effort.
UNION TANK CAR CO.
228 N. LA SALLE-ST.

GENERAL OFFICE

No exper. necessary; H. S. grads.; 17 to 30; starting salary about $95 mo.; excellent opportunity for advancement. Apply Room 310, 135 E. 11th-place.
ILL. CENTRAL R. R.

GEN'L OFFICE GIRLS
Typists and others for interesting gen'l office work in wholesale drug business; good pay; 5 day, 40 hour week; steady. Apply
LIGGETT DRUG CO.
Employment office, State and Madison.

GENERAL OFFICE GIRL
Must be accurate at figuring; neat and legible handwriting; no shorthand or bookkeeping; good opportunity; Austin or northwest side district; for lumber office; $28 per week. Apply in own handwriting. Address D X 351, Tribune.

General Office Work
in defense plant; good opportunity and wages. Apply daily, 9 to 4, or Sunday, 10 to 12. Applications by mail also considered.
KLEIN FILTER AND MFG. CO.
1225 SCHOOL-ST.

GENERAL OFFICE
Beginners considered. Opportunity to learn of office procedure; good working conditions; 5 day week; peace time possibil.
CURTISS CANDY CO.
622 Diversey-pkwy. Graceland 0299.

GENERAL OFFICE WORK
for Chicago office of national technical publication. Our needs include good stenography, an alert mind and an interest in all phases of the publication. GOOD starting salary for a GOOD job with GOOD possibilities. At once! Sup. 4943.

GENERAL OFFICE CLERK
No typing exp.; cost and statistical work pref., but not necess.; light, pleasant work; no shorthand or bookkeeping; permanent position; good pay. Phone Monroe 8814.

GENERAL OFFICE
High school graduate for general office work and light bookkeeping; will train for permanent position. Give full details first letter. Address C X 228, Tribune.

GENERAL OFFICE WORK
No experience necessary; pleasant working conditions; excellent opportunity. Personnel manager, American Express Co., 180 N. Michigan-av., Room 400.

GENERAL OFFICE GIRL
Typing. Good pay. Good working conditions. Only no Saturday work. Call Mr. Weber, Elsl Field Bldg. Restaurant, 130 S. Clark-st.

GENL. OFFICE ROUTINE
Accurate at figures; experience not necessary; 5 days. See Mr. Steele.
NATIONAL BISCUIT CO.
1015 W. Washington-blvd.

GENERAL OFFICE WORK
and typing. Some experience. Young lady, neat appearing. Nice offices. Pleasant working conditions.
PORAY, INC.
3345 W. GRAND-AV.

GENERAL OFFICE
With or without typing; age 18 to 30. Chicago Motor Club, 66 E. South Water-st., Fra. 1818, ext. 304.

GENERAL OFFICE WORK
Experience not necessary; steady; good pay. Apply after 3 p. m.
SWARTZ & CO. 10 S. WABASH.

GENERAL office—Monroe Calculator; will teach beginner. Essential industry. Excellent opportunity for advancement. Apply 2535 W. Van Buren.

General Office Clerk
In accounting dept.; good at figures. Phone Miss Scully, Lawndale 8770.

General Office Worker
Small factory; permanent; give experience and sal. Address C X 387, Tribune.

GENERAL OFFICE GIRL
Excellent opportunity for bright girl. 111 W. Monroe, Room 1314. See Miss Flatow.

GENERAL OFFICE CLERK.
Typing and records work; pleasant office; good post-war possibilities. Royal Typewriter Co., 427 W. Randolph.

GENERAL OFFICE WORK
Some knowledge of shorthand; $30 wk. to start. Monroe 4335.

GENERAL office work and typing—No experience necessary; pleasant working conditions. Apply 40 N. Dearborn, room 200.

GENERAL office—Some typing; interesting work; fine opp. in an. branch office; Merchandise Mart. Exc. salary, Delaware 5181.

GENERAL office work—Typing, filing, etc.; good opp.; perm. Call Mr. Robertson, at VICTORY 7660.

GENERAL office work—Good at figures; steady; 5 day week; good salary. Sunway Fruit Products, 154 E. Erie-st.

GENERAL office—Young girl 19 to 24; single; attrac.; good at figures; switchbd.; steady position. Phone Arm. 3315.

GENERAL OFFICE—Good penman; experience on cost records. Excellent opportunity. Phone Arm. 3315.

GENERAL office work—Loop. Beginner, 17 to 21. Will lead to typist. 105 W. Jackson-blvd. 21 to 21 hours. Room 1600. Rm 5 Day.

GENERAL OFFICE—Young woman; some stenographic; good salary. Evanston Sales Co., 808 Davis-st., Evanston. Davis 7855.

GENERAL office help—Typing. Work until Christmas; married or single.
HERTELART. 305 W. Adams.

GENERAL office—Switchboard, typing, filing, wrapping, checking and 8th floor. Mrs. Tiblitis or Miss Resner.

GIRL—GENL. OFFICE, with firm catering to interior decorators. Good working condit. Mod. office, high type clientele. 5 day week. Apply 1111-1119 Mdse. Mart.

GIRL or young lady—For clear and drug counter; good salary; unusual opportunity. Shoreland Hotel Lobby Shop, 5454 South Shore-dr.

GIRLS with or without exp. for checking involving some typing; essential industry. Give age, exp., and sal. exp. Address D N 425, Tribune.

GIRL as mail clerk, H. S. education. Pleasant working conditions; opportunity for advancement. Inquire Burroughs Adding Machine Co., 2520 S. Clark.

GIRLS—FOR GENERAL OFFICE. JEWELRY MARKERS, AND STOCKRM. 40 HR. 5 DAY WK.; $90-$110 TO START. APPLY RM. 306, 29 E. MADISON.

GIRLS—Genl. office, will teach beginners. Steady work. Essential industry. Good starting salary with advancement. Apply 1900 S. State-st.

GIRLS (2)—Typist and cashier; both to do general office work; no experience necessary. Apply L. T. Baker, small loan co., 30 W. Washington-st., Room 1407.

GIRL Beginner—For general office and switchboard; $20 for 40 hrs. time and ½ overtime Sats. 317 S. Market-st. 4th fl.

GIRL—5 day week, general office; no experience required; fine opportunity. Rm. 1320, 120 S. La Salle.

GIRLS (2)—For flower shop; $20 per week; experience not necessary. Address C T 230, Tribune.

GIRL—Typist, light filing; also biller; exp. not essential; perm.; adv. Wilson Jones, 3300 Franklin-blvd. Van. 7400.

GIRLS—H. S. grads. messenger and light office work; $20 5 day week.
231 S. LA SALLE-ST. ROOM 700.

GIRL—White or colored, for checking work, Curtain and drapery store. Kogen's, 2833 Milwaukee-av.

GIRL—Young, for typing, filing and general office work; see Geo. B. Carpenter & Co., 430 W. Wells-st.

GIRL for clerical work—$22. See Miss Hughes, 12 E. Grand-av., Room 200.

GIRLS—Order fillers, stock work; permanent. Apply 28 N. Franklin-street.

GIRL—General office, ledger posting; good chance. 4221 Diversey.

GROCERY clerk—Good advancement. 369 W. Oak-st.

—HELP WANTED—WOMEN—
Stores and Offices.

Inexp. or Exp.
GIRLS—WOMEN
BILLING CLERKS.
CASH REGISTER CLERKS.
CHECKERS.
COMPLAINT ADJUSTERS.
ENTRY CLERKS.
FILE CLERKS.
LOOK-UP CLERKS.
MACHINE OPERATORS.
MAIL ROOM CLERKS.
MAIL OPENERS.
MESSENGERS.
PAY ROLL CLERKS.
POSTING CLERKS.
RECORD CLERKS.
STENCIL CUTTERS.
STENCIL FILE CLERKS.
STENCIL FILERS.
STENOGRAPHERS.
STOCK ROOM CLERKS.
TYPISTS
AND
GENERAL CLERKS.
TIME, INC.
PUBLISHERS OF
TIME-LIFE-FORTUNE
Apply to Personnel Office
330 East 22d-st.
Open 8:30 to 5:30 daily.

Girls, 17 to 30
NO EXPERIENCE NECESSARY; GOOD OPPORTUNITY FOR ADVANCEMENT; GENERAL OFFICE WORK. MODERN OFFICE. PLEASANT SURROUNDINGS. TWO REST PERIODS. DOWNTOWN OFFICE; SAL. $92.50 MO. TO START.
The Pullman Co.
220 S. State, Room 902

GIRLS—WOMEN

PICKERS
PACKERS
CHECKERS
INSPECTORS
AND OTHER SHIPPING ROOM WORK.
Earn extra money between now and Xmas; no exp. necessary; 48 hrs. per wk. Time and ½ over 40 hrs. Phone Mrs. Ehrlich, Hay. 3572 or apply in person, 4th fl., 400 S. Peoria-st., cor. Van Buren-Peoria.

GIRLS
JUNIOR CLERICAL WORK.
FILE CLERKS.
OFFICE GIRL OR PAGE.
STENOGRAPHER (with some exper.)
COMPTOMETER OPERATOR (beginner).
40 hour week. Pleasant working conditions in attractive office; permanent positions with steady advancement; near north side; convenient to L and surface.
THE SCHOLL MFG. CO., INC.
213 W. Schiller-st.

GIRLS AND WOMEN
If you are interested in getting into war work we have the job for you. Light assembly, inspection and messenger work. Positions open on the 1st, 2d and 3d shifts. Clean surroundings, excellent cafeteria facilities. Good pay and plenty of overtime. Bring your birth record and social security card.
SEELEY 7460

GIRLS—WOMEN
FOR PERMANENT POSITIONS AS OFFICE GIRLS, STORE GIRLS, SHIPPERS.
LIBERTY CLEANERS, 5123 Lake Park.

GIRLS—WOMEN

GENERAL OFFICE WORK.
Earn extra money between now and Xmas. No exp. necessary. Conv. location, few blocks west of loop. Ph. Mrs. Rudd, Hay. 3572 or come in, 3d fl. 400 S. Peoria-st., cor. Van Buren-Peoria.

AMERICAN CAN CO.
CENTRAL OFFICES,
104 S. MICHIGAN.
GIRLS
Learn office routine, filing, inter-office communication; good pay; good opp. for advancement; 5 day week.

Girls, 19-24, to Learn
I. B. M. PROOF MACHINE.
Office exp. desirable but not necessary; will train to assume responsible positions; liberal employe policies; pleasant working conditions. Apply 10 La Salle-st., Rm. 540, weekdays, 9 to 5; Saturday, 9 to 12.
THE NORTHERN TRUST CO.

GIRLS
17 TO 35 YEARS, TO FILL ORDERS. EXCELLENT PAY, PLUS OVERTIME. ANNUAL PAID VACATIONS. Permanent positions for alert people who want work now and after the war: white; experience not required.
VOGUE PATTERN SERVICE
ROOM 1196, MERCHANDISE MART.

GIRLS—16 AND OVER
Experience not necessary. Inside work; opportunity for advancement.
WESTERN UNION
427 S. La Salle-st.

GIRLS
No Experience Necessary
Immed. employment; good opportunities. Time and ½ over 40 hrs. per week.
Apply Mrs. Hardesty,
427 S. LA SALLE.
WESTERN UNION TELEGRAPH CO.

GIRLS—WOMEN
Perm., well paying positions for DICTAPHONE OPERATORS, TYPISTS, FILE CLERKS, GENERAL OFFICE WORKERS with or without experience. Apply to Personnel Mgr. Excellent future.
STERLING INSURANCE CO.
309 W. JACKSON-BLVD. ROOM 500.

GIRLS FOR BANKING
Excellent opportunity for several girls, 17-20, to learn banking; good working conditions; congenial associates; opportunity for advancement.
UPTOWN NATIONAL BANK,
LAWRENCE AND BROADWAY.

GIRLS—$25 PER WEEK
50 girls-writers.
Neat, white, 21 to 30 years; must have neat, legible handwriting; easy work; no experience required; hours 8:45 a. m. to 4:30 p. m.; 5½ days; steady. Printwell Co., 442 N. Wells.

GIRLS
AGE 16 OR OVER.
For messenger and office work. Opportunity for advancement in various depts.
THE REGENSTEINER CORP.
310 S. RACINE.

GIRLS OR WOMEN
GENERAL OFFICE WORK.
No experience necessary. We will train you. Excellent opportunity; steady pos. Interviewing daily until 7:30 p. m. Saturday and Sunday until 2:30 p. m.
ART. PUBL. CO. 2541 W. Cermak-rd.

GIRLS—17-30; WHITE
TO WORK IN OUR PATTERN DEPT.; PLEASANT WORK; EXP. UNNECESSARY; 40 HRS. TIME AND ½ FOR OVERTIME. McCALL CORP., 369 MERCHANDISE MART.

GIRLS
No. Exper. Necessary
PLEASANT OFFICE WORK
UNIVERSAL OIL PRODUCTS CO.
310 S. MICHIGAN, ROOM 2140.

GIRLS—GENERAL OFFICE
Permanent positions; typing, switchboard, and general office work; will acc. beginners.
L. FISH FURNITURE CO.
4042 W. Madison-st.

GIRLS
General office work; some typing. Excellent opportunity for beginners. Pleasant working conditions.
APPLY FAIRBANKS, MORSE & CO.
Room 211-A—600 S. Michigan.

GIRL

Light office work, wrapping packages, running errands; loop office; 5 day week.
ARNOLD OPLER, INC.
SUITE 210. 111 S. LA SALLE.

GIRLS
30 to 40 years of age for special clerical work at night; hours, 12:45 to 9; excellent salary; essential industry; $24 to start. Address C T 98, Tribune.

GIRLS, 16 TO 17
for office messenger and mailing dept. Pleasant working conditions.
APPLY FAIRBANKS, MORSE & CO.
ROOM 211-A—600 S. MICHIGAN.

GIRL
Experienced, to assist in pay roll and bookkeeping department. Chas. A. Brewer & Sons, 3320 Harvard-av.

GIRLS—WOMEN
$26 to start; light factory work; no exp. needed; steady work; 5 day week.
1148 W. Chicago-av.

GIRLS—White—16 or over—no experience necessary; $80 per month. Mailroom, Messenger, Mimeograph work. Permanent position. Light work. Apply Room 2115, Civic Opera Building, 9 to 5 week days.

GIRL—Junior clerk and general office; experience not necessary; permanent; 5 day week; good opportunity. Girls under 35 hr. week; state age, education, references. Address C X 356, Tribune.

[Continued on following page.]

HELP WANTED—WOMEN

[Continued from preceding page.]

Stores and Offices.

GIRLS—WOMEN

Age 17 to 45; for Modern War Plant that will operate after war is won.

Comptometer Operator
Dictaphone Operator
Pay Roll Clerk
Biller
Filing Clerks
General Office Clerks
Duplicating Mach.
Supervisor
Typists

Automatic pay raises. Paid vacations. Ideal transportation [Surface, Bus, Garfield Park L].
Apply 8 a. m. to 5 p. m. daily exc. Sun. 8 a. m. to 9 p. m. Tuesday.

OHMITE
MFG. CO.
4851 W. Flournoy [blk. S. of Harrison].

GIRLS—WOMEN
OFFICE POSITIONS
Good Present and Post-War Opportunities
COMPTOMETER OPERATORS.
STENOGRAPHERS.
TYPISTS.
RECEPTIONIST.
SECRETARY.
SWITCHBOARD OPERATOR.
CALCULATOR.
CASHIERS.
DICTAPHONE OPERATORS.
CHICAGO
MAIL ORDER CO.
511 S. PAULINA-ST.
APPLY DAILY TO 7 P. M.
SATURDAY TO 5 P. M.

GIRLS—WOMEN
Full or Part Time
Days or Evenings
ORDER FILLING.
STOCK HANDLING.
CLERICAL WORK.
STENCIL CUTTERS.
SCHED. MACH. OPERS.
MESSENGERS.
WRAPPERS.
COMPTOMETER TRAINEES.
BILLERS.
PRE-PACKERS.
Chicago Mail Order
511 S. PAULINA-ST.
APPLY DAILY TO 7 P. M.
SATURDAY TO 5 P. M.

GIRLS AND WOMEN
Attractive non-selling positions; full time work. We will train you in:
CASHIERING
WRAPPING
MARKING
STOCK WORK
FITTING ROOM CHECKING
GENERAL OFFICE WORK.
In addition to your salary you will receive a discount on all your purchases in the store. Apply Employment Office. 11th Floor, Wabash.
MANDEL BROTHERS
STATE AND MADISON.

GIRLS—WOMEN
AGE 17 TO 50.
EARN UP TO $28.
INSERTING CIRCULARS IN ENVELOPES, LIGHT PLEASANT STEADY, NO LAYOFF. HOURS 8:30 TO 5. NO SATS. REST PERIODS: MODERN BUILDING; L. ST.-CAR, BUS TRANSPORTATION.
STERLING SALES CO.,
847 W. JACKSON.

GIRLS
General office and filing positions open. Starting salary, $24 per week.
SEE MISS VOILES
MONADNOCK BLDG.
RM. 334 53 W. JACKSON
WABASH 8370.

GIRL
To write up and fill orders for automotive distrib.; H. S. educ.; legible hand; good salary; perm. United Standard Products, Inc., 2520 S. Wabash. Cal. 2326

HEAR YE! HEAR YE!
AN OLD FASHIONED ANNOUNCEMENT OF UP TO DATE OPPORTUNITIES AT OUR MODERN STATE-ST. STORE.
JUVENILE FURNITURE
CHILDREN'S WEAR
INFANTS' WEAR
YARDS PATTERNS
CURTAINS DRAPERIES
NO EXPERIENCE NECESSARY.
FULL OR PART TIME.
EMPL. OFC. 9TH FL.
GOLDBLATT BROS.
STATE-VAN BUREN

HIGH SCHOOL
STUDENTS
PART TIME EVENINGS
5 P. M.—9 P. M., 4 P. M.—9 P. M., 3 P. M.—9 P. M.
ORDER FILLING.
STOCK HANDLING.
CLERICAL WORK.
TYPISTS.
COMPTOMETER TRAINEES.
Chicago Mail Order
511 S. PAULINA-ST.
APPLY DAILY TO 7 P. M.
SATURDAY TO 5 P. M.

HIGH SCHOOL GRADUATES.
HARRIS TRUST
AND SAVINGS BANK
is interested in interviewing young women for permanent positions.
You may start as a page, clerk, or machine bookkeeper and advance to positions of responsibility.
Apply Rm. 814, daily, 9 to 5; Sat. 9 to 12.
115 WEST MONROE

HIGH school graduate for typing of menus, mimeograph and cashier work. Full time; gd. salary plus meals; 6 days per week. Restaurant, 30 W. Chicago-av.

HOUSEWIVES
Full or part time work available for women to do various kinds of work.
WE WILL TRAIN YOU FOR:
Selling
Cashiering
Marking
General Office Work
Can use you full time.
Several days per week.
Or several hours daily.
Excellent discount privileges immediately. Pleasant working conditions.
Apply personnel office,
9:30 a. m. to 4 p. m.
WIEBOLDT'S
Lincoln, nr. Belmont. Davis-st., Evanston. 106 S. Ashland. Lake-Harlem, Oak Park. 63d, nr. Halsted. Milwaukee, nr. Ashland.

HOUSEWIVES
with some experience in
ACCOUNTING,
AUDITING,
CREDIT ANALYSIS,
FOREIGN BANKING,
TRUST BANKING,
BURROUGHS BKPG. MACHINE.
OTHER CLERICAL WORK.
Advantages include Dining room, Medical division, Lounge facilities, Group recreational and Social activities.
APPLY ROOM 729,
231 S. LA SALLE-ST.,
TUESDAY THRU FRIDAY,
8:30 A. M. TO 4 P. M.
SATURDAY,
8:30 A. M. TO 12 M.
CONTINENTAL ILLINOIS
NATIONAL BANK AND
TRUST COMPANY
OF CHICAGO

ILLINOIS
BELL
TELEPHONE
COMPANY
has positions open as
Beginning Typists
Junior Clerks
Comptometer Operators
APPLY Tuesday thru Friday
309 W. WASHINGTON-ST.

KEY Punch Operator and Typist—Exp. Mooney. Monroe 7000.

HELP WANTED—WOMEN
Stores and Offices.

JR. BOOKKEEPER
Splendid opportunity for young lady between 20-30; in North side defense plant. Must be familiar with general office practices.
Salary $30. Call Mr. Serger. Mich. 4117.

LARGE STEEL MFR.
Essential industry; has good position open for a young lady junior clerk; 40 hours; loop; pleasant working conditions; good starting salary.
ADDRESS C T 178, TRIBUNE.

KELLOGG
SWITCHBOARD
& SUPPLY CO.
Established since 1897
WE NEED
STENOGRAPHERS
TYPISTS
OFFICE CLERKS
KEY PUNCH OPERATORS
GOOD STARTING RATES
Time and ½ for all work over 40 hours
6650 S. CICERO-AV.

LEDGER CLERKS
$20 start; good opp.; adv.; steady; 1½ for overtime. Ritholz, 1148 W. Chicago-av.

Lingerie Salesgirl
$25 to start. Opport. for advancement.
COLUMBUS 7127

LIVE IN ARGO?
Saleslady, full time, $20-$24 week. Crane 5 and 10c Store, 6153 S. Archer.

MAIL clerk—17 to 40; light work, pleasant off.; good post-war possibilities. Royal Typewriter Co., 427 W. Randolph.

MAID—Colored; for smart dress shop; young; exp.; perm. $20. 546 Diversey.

MAILROOM work—No exper. necessary; good salary; excellent working conditions. Travelers Insurance co., Wab. 3000.

MAIL CLERK—Not over 45; good opp. Apply Belgard, Inc., 6 N. Michigan, Rm. 303.

MANIFEST clerk—Eves., 3 to 11 p. m.; good salary; essential industry. Denver Chicago Trucking, 3030 S. Ashland-av.

MATURE woman—Clerical and receptionist; experienced meeting the public; $100 per month. Address S 268, Tribune.

MESSENGERS—$18 per week. Apply Atlas Photo Copy Co., 520 N. Michigan.

MIDDLE aged woman—For part time office routine work. Must type. Pleasant light office. Apply Mr. McQuiddy, 1104 S. Wabash, Rm. 80.

MILLINERY
Experience not necessary. Good salaries. Full or part time positions open in
SALES WORK
ALTERATIONS
STOCK WORK
MARKING
Apply Employment Office, 11th floor, Wabash.
MANDEL BROTHERS
STATE AND MADISON.

MILLINERY Saleslady—Exp. better hats; good salary; steady. De Sylvia Hats, 311 Howard-st. [nr. North Shore-station].

Montgomery
Ward & Co.
has following openings:
ADJUSTERS.
BILLERS.
BUS GIRLS.
CALCULATOR OPRS.
CATALOG SALES CLERKS
CHECKERS.
CLERICAL WORK
CORRESPONDENTS.
COUNTER CLERKS.
CREDIT CLERKS.
EXAMINERS.
EXCHANGE CLERKS.
FILE CLERKS.
FOOD CHECKER.
INDEX CLERKS.
LISTERS.
MAIL OPENERS.
MESSENGERS.
ORDER COMPLETERS.
ORDER FILLERS.
ORDER READERS.
ORDER WRITERS.
PACKERS.
PREP. CLERKS.
PRICERS.
RECORD CLERKS.
REFUND CLERKS
SCALERS.
SEAMSTRESS.
SECRETARIES.
STENOGRAPHERS
SORTERS.
STOCK GIRLS.
TYPISTS.
WAITRESSES.
618 W. CHICAGO-AV.

OFFICE WORK
Girls 18 to 40 can find permanent positions with loop fire insurance co. Pleasant working conditions and good future. CLERICAL WORK; STATISTICAL CLK.; IBM KEY PUNCH OPERATORS; ACCOUNTING DEPT. CLERK; ALSO BOOKKEEPER; FULL OR PART TIME FILE CLERKS, TYPISTS AND POLICY WRITERS.
Hours 8:30-4:15; 5½ days; 38½ hours.
Personnel Dept. Cen. 9443

OFFICE GIRL
Large loop office will pay exceptionally good wages to neat, ambitious girl for work—mail dept.
Rm. 600, 55 E. Washington

OFFICE POSITION
for a typist-steno. capable of developing as a secretary with training and experience in our work. Opposite North Western depot; 40 hour, 5 day week; company cafeteria.
Scott-Burr Stores Corp.
430 W. RANDOLPH.
ASK FOR MR. EATON, 7TH FLOOR.

OFFICE GIRLS—JR.
for filing and typing; 40 hr. week; rapid advancement with 25 year old firm where you will have a high paying position after the war; nice location, pleasant working conditions. Xmas bonus, 2 weeks' summer vacation. Apply 2d floor 1217 Washington-blvd.

OFFICE CLERK
Must be exp'd in general office work; good salary; excellent location; permanent position.
FRED HARVEY
ROOM 1802. 80 E. JACKSON.

OFFICE CLERKS
PERMANENT POSITION.
5 DAY WEEK, 38¾ HOURS.
GOOD STARTING SALARY.
EXCEL. CHANCE TO ADVANCE.
OTHER ATTRACTIVE BENEFITS.
CIVIC OPERA BUILDING.
MISS PINKNEY. FRANKLIN 0266.

OFFICE GIRL
NO EXPERIENCE NECESSARY; TO HANDLE MAIL AND RUN OCCASIONAL ERRANDS; PERMANENT POSITION WITH GOOD POSSIBILITIES.
CRITCHELL-MILLER INSURANCE AGENCY.
175 W. JACKSON. ROOM 1535.

OFFICE POSITIONS
Openings for experienced and inexperienced clerks in the payroll, cost, bookkeeping and billing departments. Good opportunity for advancement.
Address C R 560, Tribune.

OFFICE GIRL
High school grad. to 20 years old; permanent position; 5 day week; mail desk work in large office. Palmolive Bldg. Whitehall 6100.

OFFICE HELP
Exp. not necessary; approx. $93 mo. to start, with increase in 1 mo. Mr. Whiting. Superior 1811. 364 W. Chicago-avenue.

OFFICE GIRLS
With or without exp.; good pay; steady work. Ritholz, 1148 W. Chicago-av.

OFFICE girl — Typing and switchboard; will consider part time student; no experience necessary.
Gollos Brothers, Inc., 858 E. 63d-st.

OFFICE girl—To work in mailing dept.; good starting sal.; 40 hr. wk.; steady work; small office. Call Franklin 2285.

OFFICE GIRL—No exp. necessary; permanent; located in loop; 5 day week. Butler Paper Co., 223 W. Monroe.

OFFICE girl wanted—Steady job; good pay. Atlas Mattress & Bedding Co., 1936 S. Halsted-st.

OFFICE girl—Steady position. Douglas Guardian Warehse. Corp., 100 W. Monroe.

OFC. mgr.—For 100 bed hospital; hosp. exp. pref., but not nec. Rand 0636.

OFFICE GIRL—Fast at figures; no typing nec. 5 days. $25 week. Canal 0860.

HELP WANTED—WOMEN
Stores and Offices.

OFFICE BEGINNERS
We're creating "Mail from Home."
For all the boys away,
It helps the folks to Keep-in-Touch.
So join us here today.
Perm. jobs with old estab. greeting card mfr. for order clerks, look-up girls, mimeograph oper., and file girls, 5 day wk. Opportunity to advance.
GARTNER & BENDER
1104 S. WABASH.

OFFICE AND STOCKROOM
18 to 45 years; permanent positions with regular advancmt.; with or without exp.; 40 hour week with time and ½ overtime.
TYPISTS
ORDER FILLERS
GENERAL OFFICE HELP
JUNIOR ACCOUNTANT
AMERICAN OPTICAL CO.
10 S. Wabash. 8th Floor.
See Mr. Stearns, 9 to 12.

OPPORTUNITIES
STENOGRAPHERS
able to do some detail clerical work in addition to regular stenographic duties.
TYPIST-CLERKS
Average speed; good handwriting.
PAY ROLL CLERKS
Good handwriting; good at figures; able to run, or willing to learn office machines. Modern 100% war plant. West Side location, convenient to bus, "L" and street car trans. Excellent opportunity for young women interested in permanent positions. Splendid company benefits program, insurance, bowling, etc.
GOOD STARTING SALARY.
PHONE IMMEDIATELY
COLUMBUS 1164

Opportunity for
High School Graduates
Who want office positions but failed to take a business course.
R. R. Donnelley
& Sons Company
2117 Calumet-avenue

PAGE GIRLS
A REAL OPPORTUNITY
Light, pleasant duties, good salary and assured promotion for alert, clean cut girls under 25 in bright, modern Michigan-av. publishing office; 5 day, 40 hr. week. Call Mrs. Sicklinger, State 6800, for appt.
COMMERCE CLEARING HOUSE, INC.
214 N. Michigan.
Publishers of
Loose Leaf Law Reporting Services.

PAGE TYPING ABILITY—5 DAY WEEK
168 N. MICHIGAN. MISS SHENK.

PART TIME WORK
AVAILABLE
6 P. M.-11 P. M.
CORRESPONDENTS.
FILE CLERKS-TYPISTS.
COMPTOMETER OPERATORS.
PRICERS-SORTERS.
MESSENGERS.
ORDER FILLERS-PACKERS.
BILL CLERKS.
BIN LOADERS-WRAPPERS.
RECONDITIONERS.
Mail Order Employm't
OFFICE OPEN
Tuesday to Friday
8 A. M. to 9 P. M.
Saturday 8 A. M. to 12 Noon
Sears, Roebuck
& Co.
925 S. HOMAN-AV.

Permanent Positions Open.
No Experience Required
ADDRESSOGRAPH OPERATORS.
ASSORTERS.
BILLERS.
BUS GIRLS.
DISPATCHERS.
FILE CLERKS.
INVOICE RACK CLERKS.
MAIL OPENERS.
MATRONS.
MERCHANDISE EXAMINERS.
MULTIGRAPH OPERATORS.
ORDER ADJUSTORS.
ORDER CHECKERS.
ORDER FILLERS.
ORDER RECORDERS.
PACKERS.
PAYMENT DETACHERS.
PRICERS.
RECEIVING CLERKS.
ROUTERS.
SCHEDULE CLERKS.
SALES ANALYZERS.
STENCIL ANALYZERS.
STENCIL CUTTERS.
STENCIL SORTERS.
STAMPERS.
TALLY CLERKS.
TYPISTS.
VERIFICATION CLERKS.
APPLY AT
SPIEGEL, INC.
1038 W. 35th-st.

PERMANENT POSITIONS
No Experience Necessary
GENERAL OFFICE.
FILING.
TYPING.
40 Hour Week—
No Saturdays.
Air Conditioned Office.
Ask for Mr. Bassler.
THE REUBEN H.
DONNELLEY CORP.
350 E. 22D-ST. [Main entrance.]
VICTORY 3232.

PERSONNEL CLERK
Long established, nationally known firm seeks competent, experienced personnel clerk; must be typist and have high school education or better; prefer woman 22 to 30 years of age; no Saturday work; steady position; loop location; pleasant surroundings; air conditioned office; write fully about yourself, giving exp. and earnings; our employees know of this ad.
Address C T 52, Tribune.

PHOTO ENGRAVING PRODUCTION CLK.
Must have good knowledge of business and be capable of handling correspondence, prefer girl with at least 2 yrs. college education. Excellent opportunity for post-war period. State age, education, exp. past 10 years, and salary desired. Address C X 232, Tribune.

POST-WAR JOBS
WITH A FUTURE
IN THE FOLLOWING POSITIONS.
CHECKERS
SORTERS
STOCK HELPERS
ORDER FILLERS
PACKERS
ASSEMBLERS
BILL PILERS
52½c PER HOUR STARTING RATE.
5 DAY, 40 HOUR WEEK.
BUTLER BROTHERS
426 W. RANDOLPH-ST.

PREPACKERS
for packing and wrapping household articles in individual packages; permanent full time work; no experience needed. Apply C. R. Herring,
3d floor, 1500 S. Western-av.

PURCHASING DEPT.
Needs capable woman for purchasing details and records; essential war industry; Harvey, Ill. Phone MR. SORENSEN, INTEROCEAN 9885. [1 blk. I. C., 1 blk. to bus].

RECORD CLERK
100% WAR PRODUCTION
in office of small S. side mfg. plant; $25 for 6 days. State age, phone number, exper. in detail.
ADDRESS D N 467, TRIBUNE.

REPRESENTATIVE FOR
EXCLUSIVE COSMETIC LINE
in one of Chicago's leading Dept. Stores. Miss Guyvesant, Rm. 1126. Sup. 4264.

HELP WANTED—WOMEN
Stores and Offices.

SALES CLERKS
We will train girls and women for sales work in large retail food store; steady work; hours 9 to 6; attractive starting salary; good chance for advancement.
STOP AND SHOP.
16 W. Washington. Room 210.

SALESGIRLS
No exp. necessary. Apply B. & W. Premium Exchange, 24 S. Michigan.

SALES GIRL
exp. for lingeries, and sports wear. Chance for advancement. Key. 4201, Wednesday.

SALESGIRLS—For curtains and bedspreads. With or without experience. Good starting salary. Kogen's, 2833 Milwaukee-av.

SALESLADY
Experienced
IN
BETTER
MILLINERY
APPLY
BEFORE 12 NOON
MRS. ROSE
POWELL
700 N. MICHIGAN

SALESCLERKS.
Perm. selling positions in pleasant surroundings. No exp. necessary.
Apply between 10 a. m. and 4 p. m.
DENNISON'S
62 E. Randolph.

SALESLADIES
Linens, lingerie, infants' wear; salary $28 guar.; steady position; good oppor.
MADEIRA IMPORTING CO.
17 N. STATE-ST., 10TH FLOOR.

SALESLADIES
Intelligent, cultured women to sell gifts, greeting cards, and books. Kroch's Bookstore, 206 N. Michigan.

SALESLADIES—Washable dress shop; full time, also part time; if inexperienced we will train; good salary. Sherman Shop, 12 W. Washington.

SALESLADY—For grocery dept.; steady position; good pay; experience not essential. Stein's Dept. Store, 425 W. North-av. Moh. 6761.

SALESLADIES—Full time; $20-$24 week CRANE 5c & 10c STORES.
1137 Granville, or 29 S. Cicero-av.

SALESWOMAN — Infants and childrens wear; wages $20 and comm.; perm. pos. Frank's, 7424 Cottage Grove-av.

SALESLADIES — Experd., for coats and dresses; stdy. position; $30 wk. and comm. Royal, 2820 Milwaukee.

SALESLADIES—Dresses and coats; steady and extra; exc. pay; unusual oppor. 4644 Sheridan. Apply after 10 a. m.

SALESLADY—Expd. in groc. and del.; $35; 6 day week, 4935 Sheridan-road.

SALESLADY—Steady; salary and comm. Holly Dress Shop, 6436 S. Halsted.

SALESLADY—Part time for bakery; some exper. 2414 Armitage, after Mon. morn.

SALESLADY and alteration lady—Exp. on dresses, 2635 W. Devon-avenue.

SALESLADY—Earn $30-$35; men's furns.; stdy.; merit raises. Lelewer, 101 S. Clark.

SALESWOMAN
Store experience, stationery preferred. Starting salary based on experience; $25 to $30 per week. Quick advancement. Good transportation.
SEE MISS VOILES
MONADNOCK BLDG.
RM. 334. 53 W. JACKSON.

SALESWOMEN
CASHIERS
EXPERIENCED OR INEXPERIENCED.
FULL TIME OR PART TIME.
LERNER SHOPS
6340 S. HALSTED-ST.
ASK FOR MISS GRANICK.

SALESWOMEN
for stationery and book depts. of retail store; no experience required; good salary plus commission. Ask for Mr. Forrest. Apply at
WESTERN BOOK & SUPPLY CO.,
333 E. ONTARIO-ST.

SALESWOMAN—Perm. position in lingerie and accessory dept. Splendid opportunity for young girl. Exp. unnecessary. Wholesome atmosphere. Johnson and Harwood. 37 N. Wabash-av.

SECRETARY
Manufacturing War Plant executive, expd.; lots of overtime; salary $140 per month; permanent; good transp.; S. W. Side. Call Calumet 5028, Mr. Taylor.

Secretary-Stenographer
Experienced secretary wanted for dept. head in south side office; age 28 to 35; salary $35 per week to start. In reply give all details of past experience.
ADDRESS D N 493, TRIBUNE.

SECRETARY—To executive of old established business. Permanent position; 5 day week. Air conditioned office. Pleasant working conditions. Good salary. Write, stating experience, salary expected, etc. Address C X 425, Tribune.

SECRETARY—To publicity and public relations director; shorthand not necessary; interesting work; salary $25 per week. State age, education, experience.
ADDRESS D N 451, TRIBUNE.

SECRETARIAL WORK
General office exp. with dictaphone and shorthand; perm.; small branch office in loop; long estab. company. State 0560.

SECRETARY.
Patent law office offers splendid opportunity for competent secretary; permanent position. Cen. 4060.

SECRETARY.
General office work; some experience; permanent position; 5 day wk. Phone Superior 8957 for appointment.

SECRETARY-STENO.
University of Chicago. Perm. 3 weeks' vacation. Apply 956 E. 58th-st., Rm. 201.

SECRETARY-STENO.—Full or part time; general office work; good salary. 6140 Drexel-avenue.

SPORTSWEAR MANAGER.
Young woman; excellent salary and commission on entire department sales; experience this line not necessary.
Bezark's 808 Davis-st., Evanston.

SHOE SALESWOMEN
Permanent positions for women experienced in selling women's shoes. Apply employment office, third floor
MARSHAL FIELD CO.

STENOS. [2]—Full or part time; married or single; your own hours; with or without exp.; will consider students after school. 1047 W. Van Buren. Mon. 1579.

STENOGRAPHER—Experienced; permanent position; good working conditions; good pay and overtime. Apply Motor Master Prod., Corp. 1800 Winnemac.

STENOGRAPHER for X-ray department of hospital clinic—Permanent; $85 month plus lunch; no experience necessary.
ADDRESS C L 174, TRIBUNE.

STENOGRAPHER
and gen'l office work; $30 to start. Walker Leavitt Co., Wholesale Women's Wear, 121 S. Market. Fra. 1389.

STENOGRAPHER — Law office; pleasant working conditions; permanent position; reasonable salary; will consider beginner.
Address C T 144, Tribune.

STENOGRAPHER
General office work; small office; good salary, 1432 Altgeld-st. Buckingham 4705

STENOGRAPHER — Alert girl, 20-25, for sales dept.; $30 wk. plus bonus to start; post-war future. See Mrs. Repass, Excello, Ltd., 311 N. Desplaines.

STENOGRAPHER
To assist in general office detail. Phone Mr. Roth, Key. 2233, 2954 Lawrence.

STENOGRAPHER—Mfr. on N. W. side; permanent position. Give age, nationality, experience, and salary wanted.
ADDRESS D N 335, TRIBUNE.

STENO.—Who is familiar with or desires to learn operation of bkpg. mach.; La Salle-st. house; beginner acceptable. Phone Andover 2424.

STENOGRAPHER—Some bookkeeping, also general office girl. Wagner Electric Corp., 2411 South Park-way.

STENOGRAPHER.
Near north side; 5 day wk.; permanent; good salary. Whi. 5866. Mr. Fulton.

STENOGRAPHER—Gd., perm. pos., $35 wk. Piowaty-Bergart Co., 1425 S. Racine-av. Phone Canal 4380 for interview.

STENOGRAPHER-Typist — 100% defense. Apply for interview to Miss Sigwalt, Acme Industrial Co., 200 N. Laflin-st.

STENOGRAHPER—For newspaper office; $25 to start. See Mr. Fanshier, 12 E. Grand-av. Superior 8900.

STENO.-clerk—$120 monthly; bright beginner. In reply state age, education.
Address C T 150, Tribune.

STENOGRAPHER.
Loop insurance office; steady position; god salary. Address C T 114, Tribune.

STENOGRAPHERS—Wholesale mail order. Bus. credit exp. preferred but not essential. Hagn's, 223 W. Madison.

STENO.-TYPIST.
Expd.; small office; war work. Rockwell Engineering Co., 10126 S. Western.

STENOGRAPHER—South side Real Estate office; attractive hours, and pleas. surroundings. Swan-Lorish, 739 E. 79th-st.

STENOGRAPHER — Experienced; excellent work. condition; good salary. 6449 S. Park-av. Wen. 9300.

STENOGRAPHER—Dictation and some filing; pleasant working conditions.
Quaker Rubber Corp., 2035 S. Michigan.

STENOGRAPHER—EXPERIENCED. Near north side, war agency; service man's wife preferred. Address C T 300, Tribune.

STENOGRAPHER—Experienced; permanent position. Apply 3d flr., 212 S. State.

STENO., switchboard, general office work; $110 mo. to start. 1259 S. Campbell.

STENOGRAPHER—Experienced. J. A. Dubow Mfg. Co., 1907 Milwaukee-av.

STENO.—Permanent. State exper. and sal. ADDRESS C T 96, TRIBUNE.

HELP WANTED—WOMEN
Stores and Offices.

Stenographer for
Maintenance
Department Manager
ALSO THE FOLLOWING
GENERAL OFFICE JOBS
PERSONNEL—
PRODUCTION DEPTS.
Material Control Dept.
PAY ROLL DEPT.
COST ACCOUNTING DEPT.
INSPECTION DEPT.
NIGHT TIME CLERK.
If you are not now employed at your highest skill this is an opportunity for you.
SHURE BROTHERS
225 W. HURON, 4TH FLOOR.

Stenographers
Typists
Record Clerks
Statement of
Availability Required
Mills Industries, Inc.
4100 FULLERTON-AV.

STENOGRAPHER
STATISTICIAN
Excellent opening with La Salle-st professional firm for stenographer with college background who can operate comptometer; 40 hr. week; good future; age 22-30. Phone State 8312.

STENOGRAPHER
Outstanding opp. for advancement is avail. in one of Chicago's oldest financial institutions, to a girl with steno. training. Intelligence, pleasing personality, and willingness to learn are the primary req. Good starting salary; steady increases based on merit. For interview call at
3166 LINCOLN-AV., RM. 224
OR 936 W. 63D-ST., RM. 1.

STENOGRAPHERS
TYPISTS
CLERKS
Must Be Experienced
PRESSED STEEL CAR CO.
136th and Brandon-av.
HEGEWISCH STATION, CHICAGO.

STENO.-SECY.
OVER 20
Permanent; must be above average in typing and shorthand; air cond. office.
HOUSEHOLD FINANCE
PALMOLIVE BLDG., 919 N. MICHIGAN
ROOM 2800, J. D. SMITH, WHI. 7174.

STENOGRAPHER
and
TYPIST
Good starting salary. Permanent position. Crerar-Adams & Co., 3550 S. Morgan.

STENOGRAPHER
for bank near loop.
Good opportunity.
Mercantile Natl. Bank
541 W. Jackson

STENOGRAPHER
personnel. Neat appearing, intelligent young woman with stenographic ability. Pleasant working conditions. N. W. Side plant. 5 day, 40 hour week. Time and ½ for over 40 hours. Address D N 239 Tribune.

STENOGRAPHERS AND TYPISTS.
Do your part for the war effort with a 100% war activity. NOT CIVIL SERVICE.
Personnel dept. will remain open Thurs. and Friday until 8 P. M.
U. S. NAVY
BUREAU OF YARDS AND DOCKS.
Contractors NOy 4173 and NOy 4175.
666 Lake Shore-drive. Furniture Mart

STENOGRAPHER—Good wages; pleasant working conditions; steady work; old established laboratory supply business doing very important war work needs exp. typists, stenographers and clerks. Prospective Northwestern University Students at downtown campus have wonderful opportunity. T. M. Johnson, 155 E. Superior-st.

STENOGRAPHER
An old established fire and general insurance office located in Insurance Exchange; about 30 employees; pleasant surroundings; work alternate Saturdays; state age, references, experience; will also consider beginner.
ADDRESS S 233, TRIBUNE.

STENOGRAPHER and secretary — Experienced, to work in pleasant and modern office. Salary $35 per week with no limitations for ambitious and conscientious girl. Girl also required for general office work who can do some typing; $25 a week. Master Finishers, Inc., 2415 S. Prairie.

STENO.-REAL EST. EXP.
Good position open in property management dept. in loop office for girl with initiative, some switchboard; $130 month; permanent. Apply
RM. 1410. 120 S. LA SALLE.

STENO.-Secretary—Age 25-35; for responsible position in war plant; definite post-war future; must be good at figures and able to follow up on detail; 44 hour week; near Douglas Park L, Western-av. car, or C. B. & Q. railroad. Call Chesapeake 1400 for appointment.

STENOGRAPHERS.
TYPISTS.
BOOKKEEPERS.
GENERAL OFFICE CLERICAL WORK.
Pleasant working conds. Apply in person.
JAMES STEWART & CO.,
7840 SOUTH CHICAGO-AV.

STENO.-CLERK
Permanent position for capable young lady; pleasant working conditions. Apply
FAIRBANKS, MORSE & CO.
ROOM 211-A. 600 S. MICHIGAN.

STENO.-EXPERD.
to handle order dept., dictation and diversified work. Must be capable of assuming resp. Ideal opport. for right girl. Beautiful, modern, soundproof, air cond. office. Salary depending on exper. YARDS 5800.

STENO.-TYPIST
Good at figures; knowledge of comptometry preferred, but not necess.; perm position; good pay; small office near loop; essential industry; ideal trans. Phone Monroe 8814.

STENOGRAPHER
Ideal working conditions; 37½ hour wk.; permanent to right party. Recent business school graduates considered.
The Christian Advocate, 740 N. Rush.

STENO.-SECRETARY
Permanent position with west side mfg. concern. Some bkkpg. exp. desirable; $30 for 5 day wk., plus overtime. State qualifications, etc. Address C T 77, Tribune.

STENO.—Loop Office
Good transp. Old reliable firm. Permanent position. 40 hr. week. Phone for appt. Central 1855.

STENOGRAPHER
Alert beginner for gen. office work.
UNION CARBIDE & CARBON
CORP. & SUBSIDIARIES.
230 N. Michigan. Room 1320.

STENOGRAPHER
Medium sized advertising agency wants experienced girl. Must know production desk or space department work. Write fully. Address D X 316, Tribune.

STENOGRAPHER
Exp. in prod. office detail; 48 hr. week; earn approx. $39; old estab. N. side plant now defense; excellent post-war opp. 3025 N. Western.

STENOGRAPHERS
Bookkeepers, private secretaries [preferably knowing sales work]; misc. clerical help; vital defense plant; post-war position. Address C X 268, Tribune.

STENOGRAPHER with some clerical exp. for mfg. plant; duties not heavy; starting salary according to ability and exp. Murray Metal Products, 801 N. Sacramento. Bruns. 1852.

STENOGRAPHER — Expd. preferred, but bright, conscientious beginner acceptable; permanent; good starting salary; 39 hr. week; loop office on Michigan-av.
APPLY RM. 350, 332 S. MICHIGAN

Stenographers-Typists
Beginners or experienced; 8300 South State; qualification, salary expected and when avail. Address D N 468, Tribune.

STENOGRAPHER
General office work; some exper.; permanent; 40 hour week; south side mfr.
ADDRESS C T 235, TRIBUNE.

STENOGRAPHER — FOR RESPONSIBLE POSITION. INSURANCE EXPERIENCE DESIRABLE BUT NOT NECESSARY; 5 DAY WEEK; GOOD SALARY.
R. S. CRITCHELL, WAB. 8522.

STENOGRAPHER, dictaphone operator—For sales dept. of west side manufacturing co.; age 18 to 28; modern office; ideal working conditions; permanent.
Metal Specialties, 338 N. Kedzie-av.

STENOGRAPHER
Exp. preferred; perm. position with old est. La Salle-st. investment house; 38 hr. wk.; 5½ days. [Rm. 300], 39 S. LaSalle.

STENO. and General Office Girl—Essential industry with post-war opportunities. 44 hour week, time and ½ for over 40 hours. The Rauland Corp., 4245 N. Knox-av.

HELP WANTED—WOMEN
Stores and Offices.

STENOGRAPHERS
TYPISTS
CLERKS
Inter-Office Mail Carriers by a large west side defense plant — peace time makers of Sunbeam Appliances; 40 hr. week. Good post-war future. Phone Office Manager, Austin 1900.

STENOGRAPHERS
$28-$30
AGE 18 TO 35.
Pleasant, modern office; 40 hrs.; overtime paid; essential mfg. industry with post-war business assured; near north side; good trans.; state age, experience, phone. Address D N 417, Tribune.

STOCKKEEPERS
ESSENTIAL WAR WORK. APPLY
THE PULLMAN CO.
Storekeeper's office, 14th and Wood.
or 2154 Archer-av.
or 327 W. Roosevelt-rd.
or 423 N. Sacramento-av.

STOCK WOMEN
To do stock work in selling dept.; light work. No experience necessary. Pleasant surroundings. Apply personnel office, basement.
MADIGAN BROTHERS
4030 MADISON.

STOCK RECORD
and clerical work; permanent position; good pay.
EVANS FUR CO.,
36 S. State. Mr. Smith. 3d Floor.

Switchboard-Receptionist
Expd.; capable switchboard operator; 6 trunk board; must be pleasant and efficient; modern office; permanent.
METAL SPECIALTIES MFG. CO.,
338 N. KEDZIE-AV.

SWITCHBRD.-RECEPTIONIST-TYPIST.
PERMANENT POSITION.
5 DAY WEEK, 38¾ HOURS.
GOOD STARTING SALARY.
CIVIC OPERA BUILDING.
MISS PINKNEY. FRANKLIN 0266.

Switchboard-Receptionist
Permanent; some typing; essential mfr. Curtis Lighting, Inc. Portsmouth 6100.

SWITCHBOARD-TYPIST
Small board; steady work.
C. O. OWEN CO.
1056 W. VAN BUREN-ST.

Switchboard Operator
Must be thoro. competent, reliable, steady. 40 hour week. Desirable working conditions. Jahn & Ollier Engraving Co., 817 W. Washington-blvd.

Switchboard Operator
Relief and clerical work; permanent position; good pay.
EVANS FUR CO.,
36 S. State. Mr. Smith. 3d Floor.

Switchboard Operator
[Key]; must be good typist; small loop office; 5½ day wk.; $100 mo. 36th flr., 8 So. Michigan-av. Central 3274.

Switchboard Operator
and typist; expd. on 5 trunk P. B. X.; permanent position. Apply Room 305, 700 N. Michigan.

SWITCHBOARD
and GENERAL OFFICE. Good at figures. John Lasser Co., 2452 N. Sheffield-av.

SWITCHBOARD OPERATOR-TYPIST.
40 hr. wk.; excel. working conditions; located midwest side.
ADDRESS D N 494, TRIBUNE.

SWITCHBOARD oper. — Small office, keyboard, some typing; 5 day, 40 hr. wk. Apply C. E. Johnson & Co., 1130 W Wisconsin-st.

SWITCHBOARD operator — Typist; expd. state age, sal. Address C X 334, Tribune.

TELEPHONE
OPERATORS
EXPERIENCED
AND
BEGINNERS
Illinois Bell
Telephone Company
309 W. Washington-street
CHICAGO, TUESDAY THRU FRIDAY,
8:30 A. M. TO 5 P. M.

TELEPHONE OPERATORS
Including light office work; salary $22.50 to start; small office in Board of Trade bldg.; pleasant surroundings.
Rm. 1822. 141 W. Jackson.

TYPIST-CLERK
Fine opportunity for intelligent young woman; beginner acceptable; permanent position; pleasant work; 5 day week; give age, education, and salary desired.
Address D N 498, Tribune.

TYPIST
or intelligent girl with some typing ability to handle incoming orders; beginner acceptable; 40 hr. wk.; N. W. side. Call J. J. Fountain, Michigan 6900.

TYPISTS
Part time on regular schedule from 7 to 10 days per month; good pay for experienced girls; interesting work; pleasant surroundings. Advertising Checking Bureau, 538 S. Clark-st. Room 800.

TYPISTS
Essential transportation industry.
40 hour week. $25 per week.
PACIFIC & ATLANTIC SHIPPERS.
356 N. Halsted, Che. 2121. Mr. Stroner.

TYPISTS
Permanent position; 40 hr. week.
UNION CARBIDE & CARBON
CORP. & SUBSIDIARIES.
230 N. Michigan. Room 1320.

TYPIST-ORDER CLERK
Excellent workink conditions.
PEERLESS TOOL & ENGINEERING CO.,
1133 N. Kilbourn.

TYPIST
for typing and general office work; essential industry; permanent. Call Mr. Bayol. Haymarket 6100.

TYPIST—Young; some knowledge of bookkeeping; with large loop real estate mortgage co.; no Saturday work; good opportunity; salary $25 wk. Mr. McIlvaine, 134 S. La Salle, Rm. 410.

TYPISTS (5)
also billing machine operators; permanent position with essential industry. Vaughan's Seed Store, 601 W. Jackson-bl.

TYPIST-GENERAL OFFICE.
Permanent; good starting salary with opport. for advancement; experience not required; variety of work; 5 day wk. 9-5. 3d floor, 360 N. Michigan. Dea. 8958.

TYPIST AND BILLER
for cosmetic house; beginner considered; 5 day wk. Boyer Laboratories, 2700 S. Wabash.

TYPIST—For billing and order work; good pay; exc. working cond.; 5 day week.; perm. position and opport. for advancement. Bandy & Yeoman, Inc., Mdse. Mart, Room 1463.

TYPIST—Experienced addressing envelopes. Attractive piece work rates. Full or part time. Also typist experienced cutting mimeograph stencils.
LOW'S, 223 W. MADISON.

TYPISTS and general office work—Mimeo knowledge; permanent position; old established firm. Salary $30. Phone Mr. Danick. E. G. James Co., Board of Trade Bldg., Har. 9066.

TYPIST—For billing dept.; fast, accurate; good at figures; splendid oppor. for advancement. Salry $120. United Advertising Co., 205 N. Michigan.

TYPIST and general office girl—Beginners considered; steady work; hours 9-5; half day Saturday. Mulvihill Bros. Motor Service. Canal 7380.

TYPIST or Elliott Fisher operator — To write tailoring specification tickets. M. Born & Co., 1060 W. Adams. 4th floor. Ask for Mr. B. W. Palutsis.

TYPIST—EXPERIENCED.
Near north side war agency. Service man's wife preferred.
Address D N 201, Tribune.

TYPIST—With gen. office exp. Old estab. firm. Nr. N. W. & Union stations. State age, exp., and sal. Address D N 282, Tribune.

TYPIST OR STENOGRAPHER.
Archer-Daniels-Midland company, 927 Blackhawk-street, near North-avenue and Halsted-street car line.

TYPIST—Order writer. Salary commensurate with ability. Pleasant conditions. V. Mueller & Co., 408 S. Honore-street.

TYPEWRITER or hand addressers—To address from printed cards. $3 per thousand. 500 N. Dearborn-st., 2d floor.

TYPIST—With general office and some bookkeeping exp.; light, modern office; nr. northwest side. Monroe 8681.

TYPIST—With general office and switchboard exper., for music school. Chicago School of Music, 30 E. Adams, 2d flr.

TYPIST—Assistant in buying dept., wholesale grocery; perm. Franklin MacVeagh & Co., 1347 Clinton. Canal 2500.

TYPIST AND SALES GIRLS WANTED.
Steady work; wholesale business.
Jos. Hagn Co., 223 W. Madison, 3d fl.

TYPISTS, cashiers, general office—Full or part time; experience not necessary. Union Life Insurance Co., 155 N. Clark.

TYPIST—Beginner; to answer phone; small mfg. plant. See Miss Erickson.
J. H. Channon Corp., 1455 W. Hubbard.

TYPIST—Beginner; no exp. nec.; 9 to 5; no Saturday. Mdse. Mart, Rm. 1488.

TYPISTS—Addressing and fill in.
Acme Letter Co., 531 Plymouth-ct.

TYPIST and general office work; hours 8 to 4. Address C X 426, Tribune.

TYPIST—Accounts payable vouchers; loop; 5 days. Address C X 222, Tribune.

TYPIST—5 DAY WEEK.
168 N. MICHIGAN. MISS SHENK.

HELP WANTED—WOMEN
Stores and Offices.

THE BUDA CO.
154th and Commercial-av.
HARVEY, ILL.
Open Sunday, 9 to 3
Comptometer Operators
Stenographers, Typists
General Office Clerks
I. C. Trains and
Safeway Buses to Door.
Bring Proof of Citizenship and Statement of Availability.

TYPISTS
CASHIERS
WAITRESSES
SALESLADIES
CREDIT CLERKS
OFFICE CLERKS
DEMONSTRATORS
COMPTOMETER OPS.
ASST. FTN. SUPERV.
COLORED BUS GIRLS
MONTGOMERY
WARD
APPLY ANY DAY. MRS. M. SMITH,
RETAIL STORE, SO. SIDE OF STREET.
619 W. CHICAGO.

TYPIST
Essential Industry
Good Salary
Excellent Working Conditions
Time and a Half
Over 40 Hours
Will Consider Beginner
THE LLOYD-THOMAS CO.
4411 RAVENSWOOD

TYPISTS-CLERKS
$25-$27
AGE 18 TO 30.
Pleasant, modern office; 40 hrs.; overtime paid; essential mfg. industry with post-war business assured; near north side; good trans.; state age, experience, phone. Address C X 369, Tribune.

TYPISTS
EXPERIENCE NOT NECESSARY.
PERMANENT POSITIONS.
OPPORTUNITY FOR ADVANCEMENT.
37½ HOUR WEEK.
HomeInsuranceCo.
ROOM 1723. 175 W. JACKSON.

TYPISTS
General Office Work
EXPERIENCE NOT NECESSARY
PERMANENT POSITIONS.
EXCELLENT WORKING CONDITIONS.
STEEL SALES CORP.
3348 S. PULASKI-RD.

TYPIST
No Exp. Necessary
WAR WORK
ADVANCEMENT
Do not apply if now engaged in war activities.
2414 WEST 21ST-ST.

TYPISTS
PERMANENT POSITIONS; LOTS OF OVERTIME; PLEASANT SURROUNDINGS; EXCELLENT OPPORTUNITY.
ART PUBLISHING CO.
2509 W. CERMAK-RD.

TYPISTS
Short evening shift, 6 to 11 p. m. or full time day shift.
TIME, INC.
330 E. 22D-ST.

TYPISTS
Earn up to $32 week addressing envelopes, near loop office. Excellent working conditions. Hours 8:30 to 5 o'clock. Call Harrison 5130.
International Mailing Service,
411 S. Wells-street.

TYPISTS
General Office Workers
for large printing co., doing essential war work; nr. west side; 40 hr. wk.; no Saturdays; permanent positions with excellent chance to advance. Workman Mfg. Co., 1200 W. Monroe. Monroe 6220.

TYPIST
CLERK
Pleasant Office Work
UNIVERSAL OIL PRODUCTS CO.
310 S. MICHIGAN, ROOM 2149.

Typists-File Clerks
RECORD CLERKS, 17-35
Permanent Positions—Good Future.
PAISLEY PRODUCTS, INC.
18TH-ST. AND NORMAL-AV.

TYPISTS
For permanent positions in genl. office; 5 day week; good transportation.
AMERICAN PERFORATOR CO.
625 W. Jackson. Hay. 1730.

TYPIST
Permanent position and excellent future possibilities for a rapid typist with a publishing corp.; 5 day week; pleasant working conditions in air conditioned office; near all transportation.
VICtory 3232. EXT. 228.

TYPISTS
With or without experience; good starting salary; permanent position; increase after 3 months; 38 hour week; pleasant working conditions.
715 INSURANCE EXCHANGE BLDG.

TYPIST
DICTAPHONE OPERATOR
Switchboard Operator
Good salary; excellent working conditions. Travelers Insurance Co. Wabash 3000.

TYPIST AND CLERK
Experienced girl as typist and clerk in factory doing 100% defense work. Ideal working conditions and transportation. See Mr. Donahue, National Metal Products Corp., 21 N. Loomis-street.

WOMEN
TYPIST
FILE CLERK
CALL RAN. 0490 BETWEEN 9-4.

WOMEN
Up to 50 years, for neighborhood cleaning stores; no exper. necessary; $18.40 weekly. Phone at once, Van Buren 5876.

WOMEN
to sell in bakery, no bakery exp. necessary; full or part time.
Apply 939 Armitage, or 1511 Devon-av.

WOMEN—FULL OR PART TIME; LONG HAND BILLING; 45c PER HR. APPLY MR. SCHMITS, 29 E. HUBBARD-ST.

WOMAN—For gen. office work, with some knowledge of pay roll. Angelus Laundry, 4500 N. Clark.

WOMAN for office work, exp. not nec. Capitol Laundry, 915 S. California.

YOUNG WOMEN
over 16 years, to cut shipping stencils and deliver mail thruout large West side century old steel plant and office. Good working conditions. Excellent opportunity for alert young women to learn business and advance. No experience necessary. Call Rockwell 2121, Mr. Peck

YOUNG lady—To take charge of sales room wholesale gen. mdse. concern; pleasant interesting work; excel. future; ideal working conds.; good pay. 230 W. Monroe-st.

ATTENTION!
Switchboard Oper.
Typists
Comptometer Opers.
Ediphone Oper.
General Office Clerks
Desirable positions with salaries commensurate with ability and experience.
THE FIRESTONE TIRE
& RUBBER CO.
1030 W. NORTH-AV.

UNIVERSITY OF ILLINOIS.
BOOKKEEPER—To assist with pay roll and general ledger. Apply Room 140, 1835 W. Polk-st.

HELP WANTED—WOMEN
Stores and Offices.

WANTED IMMEDIATELY
SECRETARY
Priorities exp. preferred but not necessary.
Salary Open
TYPIST
for general office work
Good pay; good working conditions; vacations with pay; hospitalization; insurance; if in essential industry do not apply. Personnel Dept.
INTERNATIONAL
REGISTER CO.
2620 W. WASHINGTON-BOULEVARD.

WAR INDUSTRY
NEEDS WOMEN NOT NOW IN ESSENTIAL ACTIVITY.
Typists
Messengers
Junior Clerks
General Clerks
Record Clerks
Production Clerks
Accounting Clerks
Comptometer Operators
Interviewing daily
39 S. State, Room 1102
9 a. m.-7 p. m., Mon. thru Sat.
23d-pl. and Cicero-av.
Sunday, 10 a. m. to 2 p. m.
Mon. thru Sat. 8 a. m.-7 p. m.
WESTERN ELECTRIC
CO., INC.

DO YOU WANT AN
OFFICE POSITION?
This 100% War Plant
Will Train You
File Clerks
Mail Clerks
General Clerks
Overtime Pay on All Jobs
Apply at our employment office today.
VICTOR GASKET CO.
5750 Roosevelt-rd.
or call Mr. Nichols. AUSTIN 6180.

Permanent and Part Time Positions
AT
Marshall Field
AND CO.
BILLERS.
CASHIER-INSPECTORS.
COMPTOMETER OPERATORS.
FILE CLERKS.
FLOOR MGRS.
MARKERS.
SALES.
STOCK.
PACKERS.
PARCEL POST PRICERS.
PERSONAL SHOPPERS.
ELEVATOR STEWARDESSES.
TYPISTS.
Apply employment office, 3d floor.

SALARY $27.00
per week to sell dresses, lingerie, sportswear; full or part time; pleasant working conditions.
FACTOR'S,
525 W. North. 1848 Blue Island.

YOUNG woman—Factory office; good at figures; 5 day week. Call Mr. Ward, Belmont 5050.

Executives and Managers.

PERSONNEL MANAGER
Large loop store has attractive opening for an experienced personnel woman; good salary. Write letter of application, stating age, previous positions, and other qualifications. Address C Y 390, Tribune.

WOMAN
TO TAKE CHARGE
of Cosmetic Department.
LOGAN DEPARTMENT STORE
Milwaukee and Diversey, 3d floor.

Professions and Trades.

ALTERATION HELP
AND
DRAPERS
EXPERIENCED ON BETTER DRESSES. PERMANENT. GOOD SALARY.
POWELL
700 N. MICHIGAN-AV.

Alteration Women
to work on women's coats, suits, dresses. Excellent working conditions in our modern, light, and airy alteration room. Permanent positions. Apply
LANE BRYANT
RM. 322. 58 E. WASHINGTON.

ALTERATION GIRL—Experienced; corset shop; full or part time; no eves. Free lunch; gd. pay. Roc. 3537.

ALTERATION HELP—Expd.; perm. position; good salary. Apply Molly Kelly, Ltd., 542 N. Michigan.

ALTERATION woman—Experienced; must fit. Telephone Plaza 1000, dress shop.

ASSEMBLERS
Drill Press Operators,
Solderers
TESTERS
War production of radio equipment.
Light, clean work.
Good wages; overtime.
Experience not necessary.
Near North side.
OAK MFG. CO.
1260 CLYBOURN

ASSEMBLERS
FOR BOTH MECHANICAL AND ELECTRICAL INSTRUMENT ASSEMBLING. EXPERIENCE NOT NECESSARY. LGT., CLEAN WORK; PLEASANT WORKING CONDITIONS; CONVENIENT TO 'L' AND SURFACE LINES.
W. M. Welch Mfg. Co.
1515 Sedgwick-st.

ASSEMBLY GIRLS
Your nimble fingers needed,
For work that isn't hard,
You just tie on a ribbon,
To complete a greeting card.
GARTNER & BENDER
1104 S. WABASH.

BEAUTY operators—Loop or your nghbd. Ideal working conditions. Liberal guar. salary, plus highest comm. rate in city. Good prices for work. Salary plus comm. should be more than $40 week. Investigate today. 6 E. Randolph-st. Rm. 203.

Beauty Operator to Teach
Practical; steady; highest salary.
4101 W. MADISON-ST.

BEAUTY Op.—Steady, 5 day wk., short hrs., open 1 even. wk.; top sal. plus comm. Leader Bty. Shop, 5625 W. Cermak-rd. Cicero 5404.

BEAUTY opers.—Good pay; easy hours.; pleasant surroundings. Lowell Beauty Shop, 4742 S. Ashland, 2d fl. Yar. 1563.

BEAUTY Operators—Men or women, expert hair stylists, 5 day wk., sal. $30 and up. Also manicurist. Banks, 3919 N. Cicero.

BEAUTY operator—Expd.; $35 and comm.; air conditioned shop. Edith's Beauty Shop, Blue Island 3370.

BEAUTY oper.—Manicurist and shampoo girl; 5 day wk.; $6-$7 daily; full and part. 540 Briar-place. Buc. 5176.

BEAUTY OPER.—Neat; all around, exp.; wk. with hair, scalp specialist; name own hrs., sal. 5648 Diversey. Ber. 8742.

BEAUTY OPERATORS.
5 days; no eves.; $35 and 50% comm. Beauty Box, 4187 Clarendon. Lak. 8100.

BEAUTY operators — Manicurist; highest wages. Condos Beauty Shop, 1215 E. 63d.

BEAUTY operator—Exp.; can make $50 wk.; good hours. Juniper 2186.

BEAUTY opers.—$30 and comm. or better. Also apprentice. 858 E. 63d-street.

BEAUTY Oper.—48 hr. wk. Sal. and comm. Estelle Beauty Salon, 1505 N. Pulaski.

BEAUTY operator—5 day wk.; good pay; 1 wk.'s vacation with pay. 5125 S. Ashld.

BEAUTY Oper.—Can earn $40-$50 up; off Mondays. 4648 Drexel-blvd. Dre. 7112.

BEAUTY OPERATOR—STEADY.
GUAR. $35. BAYPORT 6076.

BEAUTY operator—All around; salary $30 and commission. 7654 N. Paulina.

BEAUTY operator—All around; salary $30 and commission. 2344 W. Farwell.

BEAUTY oper.—Exclusive salon; no eve.; vacation with pay; 5 day wk. Mer. 1867.

BEAUTY operator—Steady; $35 and comm. Packar's, 1026 E. 63d-st.

BEAUTY operator—Good pay; Comet Beauty Salon, 25 S. Cicero-avenue.

BEAUTY opers.—Sty.; guar. $30-$35; make $40-$45; 9 to 6 or 11 to 8. 745 Armitage.

BEAUTY oper.—Expd. all around; sal. and comm. 2339 N. Clark. Lincoln 7090.

BEAUTY OPERATOR—EXP'D.
5 days wk.; $30 up. 2652 W. 63d-st.

BEAUTY operator—All around; 5 day wk. 6753 N. Sheridan. Rogers Park 6409.

[Continued on following page.]

HELP WANTED—WOMEN

[Continued from preceding page.]

Professions and Trades.

BEAUTY SHOP MANAGER.
Experienced all around operator; good permanent waver and hair stylist to take charge of modern busy shop near Grand and Harlem; good salary. Can also use several all around operators for n. w. shops. Phone Mr. Matzdorf, Pens. 3870. National Beauty Shops, Inc., 3956 Avondale.

BEAUTY operator—Permanent waver: $30 to start; no evening wk.; commission on permanents. 1232 E. 63d-st.

BINDERY GIRLS
Exp. and inexperienced to work on gathering machines, stitching machines, and other bindery operations; permanent jobs with good starting wages and rapid advancement; close to L., st. car, bus; choose your shift. 1st shift starts at 8 a. m., 2d at 4:30 p. m., and 3d at 12:30 a. m.
THE REGENSTEINER CORP.,
310 SOUTH RACINE.

BINDERY GIRLS
Steady day position for two first class bindery girls. Table and machine work. Clean, modern shop. Call Delaware 4000.
JOHN DICKENSON SCHNEIDER,
833 N. Orleans, 1 blk. Chicago-av. L Sta.

BINDERY girls—For gathering, assembling, and labeling. Backley-Cardy Co., 1632 Indiana-avenue.

Candy Shop Forewoman
Production forewoman in candy shop producing for retail trade; not a quantity machine operation. Write, giving experience. Address D N 217, Tribune.

CANDY PACKERS
Women and girls, 18 to 60, white; no exper. necessary; 5 days, 40 hour week; time and ½ for overtime.
Address C T 233, Tribune.

CANDY PACKERS
White; good salary; experience unnecessary. Confection Cabinet Corp., 225 W. Illinois, 1st floor. See Mr. Fischel.

CANDY PACKERS
Experience not necessary. Over 16 years of age; good salary.
Dutch Mill Candies, 2222 Diversey.

CHOCOLATE dippers—Experienced; steady work; also girls to learn.
612 Orleans-st., 2d.

CROCHET beaders and hand beaders—West Side Embroidery Co., 224 S. Market.

CURTAIN stretchers—Experienced; steady work; well paid. 551 N. Cicero. Mansfield 7994.

DRESSMAKERS—On coats, suits, dresses. Lieberman, 36 S. State-st. R. 1116.

DRILL PRESS OPERATORS—100% defense plant.
48 hour week; good bonus; exp. not nec.
D. K. MFG. CO., 430 S. GREEN,
or phone Mr. Luhn, Hay. 0348.

ENVELOPE OPERATORS.
Expd. or inexperienced girls needed for light factory work in envelope factory; day or night work; overtime.
We pay you while you learn.
Mills Envelope Co., 538 S. Wells-st.

FACTORY WORK
Girls for light factory war work.
407 S. ABERDEEN-ST.

FACTORY work—Light; no exp. nec. We train you; white or col.; good pay plus overtime. Victory Nov., 153 W. Ohio.

FACTORY help—18 to 50; exper. unnecessary; full time work. R. J. Weber & Co., 31 N. Jefferson.

FACTORY girls—18-40; on defense work; exp. unnecessary; gd. working conditions.
4500 RAVENSWOOD.

FEEDERS
For Miehle Cylinder Presses
STEADY WORK.
R. J. KITTREDGE & CO.,
812 W. SUPERIOR.

FLOOR INSPECTORS
NO EXPERIENCE NEEDED
Must be between 18-35 years and able to handle duties which involve walking and standing.
STARTING RATES:
THREE SHIFTS
1ST SHIFT—2ND SHIFT—3RD SHIFT.
$31 $33 $34
Automatic pay increase after 30 days.
It is desirable that you have convenient transportation to our Ordnance Plant at 54th-av. and 16th-st., Cicero, Ill.
APPLY
Edison G. E. Appliance
5660 W. TAYLOR-ST.

FUR EXAMINERS, EXP.
GOOD PAY
EVANS FUR CO.
36 S. STATE-ST.
MR. BERGER. 5TH FLOOR.

FUR FINISHERS—Steady; A. H. Bieber, 27 E. Monroe-street, 5th floor.

IRONER—In hand ldry.; good pay; steady or part time. 836 Montrose. Sun. 6667.

Inspectors (Process)
Willing to train young women for precision gauge type of inspection. Fine opportunity in a newly created dept.
Central Scientific Co.
1700 IRVING PARK

INSPECTORS
FOR 100% WAR WORK.
FULL OR PART TIME.
NO EXPERIENCE NECESSARY.
Persons now engaged in essential work will not be considered.
Aetna Ball Bearing Mfg.
4600 W. SCHUBERT.

INSPECTORS-EXAMINERS
on brassieres or corsets; interesting work at top wages; 40 hr. week, time and ½ for overtime. Carmen, 506 S. Wells-st.

Laundry Help—Colored
All types of work; experience not necessary; day or nite shift. Apply timekeeper's office.
Edgewater Beach Hotel
5349 SHERIDAN-ROAD.

LAUNDRY SHIRT PRESS
operator. Also shirt finishers, mangle girls, feeders and folders, and girls to do miscellaneous work in laundry. Good wages. No experience necessary.
ARCHER LAUNDRY, 3867 ARCHER-AV.

LAUNDRY HELP
Feeders, folders, and stackers; expd.: 50c to 52c per hour.
LEADER LAUNDRY, 1633 West 43d.

LAUNDRY HELP.
Flat work feeders and folders; shirt press operators; wet wash sorters. Will train.
AAGAARD LAUNDRY,
600 W. Root-st. between 41st and 42d-st.

LAUNDRY workers—Feeders, folders, shakers; no exp. nec.; best wages; gd. hrs. and working cond. Mt. Sinai Hospital, 2750 W. 15th-place.

LAUNDRY press operators, feeders, folders, checkers—Highest wages. Time and ½ overtime. Day work only. Apply 7:30 a. m. Lake City Laundry, 520 W. 36th-st.

LAUNDRY—Mangle girls; also press operator on wearing apparel; exper. pfd. but not necessary; high wages plus bonus. Nordic Laundry, 3531 Elston-avenue.

LAUNDRY forelady—Exp.; for mangle and finish dept.; good salary; wonderful opp. American Laundry, 925 S. California.

LAUNDRY—Shirt finishers and mangle girls—Salary and bonus. Red, White, Blue Laundry, 612 W. 26th-st.

LAUNDRY help—Experienced, or will train. Good salary and hours. American Laundry, 925 S. California.

LAUNDRY feeders and folders—Shirt press operators and finishers in downtown laundry. Y. M. C. A. Laundry, 12 E. 9th-st.

LAUNDRY shirt finisher and presser—Will teach; small plant, 453 E. 75th-st.

LAUNDRY workers—Essential industry. Capitol Laundry, 915 S. California.

LAUNDRY—Plain clothes ironer; very good pay. Phone Austin 0545.

LAUNDRY workers—Exp. not necessary. Capitol Laundry, 915 S. California.

Machine Operators
BENCH WORKERS
PUNCH PRESS OPERATORS
STENOGRAPHERS
ACCOUNTANTS
GOOD PAY FOR BEGINNERS.
Quality
Hardware & Machine
5851 N. RAVENSWOOD.
1046 FULLERTON
2921 S. LA SALLE-ST.
WAR WORKERS SHOULD NOT APPLY.

MANICURIST—With or without evening work; highest salary. Swain's, 130 N. Oak Park-av., Oak Park. Village 9310.

MANICURIST—Good salary and comm. Apply 3356 N. Broadway. Buc. 6348.

MASSEUSES—Expd.; highest salary. Rm. 215, 59 E. Madison.

MEDICAL laboratory technician—Well trained and experienced to assist in managing medical laboratory; good compensation. State training and experience. Address C T 119, Tribune.

MILLINERY maker and apprentice—Part or full time. 3151 Lawrence-avenue.

NURSES—Graduate and undergraduate for general and O. B. duty Commodore 2800, 9435 Langley.

OPERATOR
On custom pants, who is used to sewing the whole pants. [No section.]
C. R. CLAUSON CO., 208 N. Wells-st.

OPERATORS—Power sewing machine; exp. girls to learn on single needle machines; overtime. Apply Burton Dixie Corp, 1208 W. Cermak-rd.

OPERATOR—White; single needle; for money belts; $26.95 per wk.; Sat. p. m. off; light, clean, small shop. Apply after 10 a. m., 3rd flr., 1029 S. Wabash-av.

OPERATORS—Experienced hemmers, single needle; 48 hours week; steady; good pay. 6th floor, 910 W. Jackson-blvd.

OPERATORS—Vestment factory; exp. on power sewing machines; perm. positions. APPLY 23 N. FRANKLIN.

OPERATORS—White; leather jackets; exp. or inexp.; high union rates. Atkins Mfg. Co., 1250 W. Van Buren.

HELP WANTED—WOMEN
Professions and Trades.

OPERATORS
Exp. and inexp. girls to make WAC blouses. Here is an opportunity to earn good wages while learning a trade which will keep you working steadily now and after the war. Do not apply if now engaged in war work.
SMOLER BROS., INC.
2300 Wabansia-av.

OPERATORS-EXP.
Graduates and housewives; cotton wash dress mfr. will pay highest piece work prices for exp.; plenty of overtime; profitable pin money for the housewife; good opportunity for the graduate to learn a steady trade; good transp.; free drinks served at noon; come and be convinced.
404 S. Racine or 412 S. Wells, 7th floor.

OPERATORS
on single and 2-needle machines, for brassieres; part or full time. Highest pay. Overtime at time and ½ if desired. Pleasant working conditions. Steady all year 'round work. Also openings for inspectors and examiners.
Carmen, 506 S. Wells-st.

OPERATORS-A-1
For Singer button sewing machines and buttonhole machines; guarantee 75c per hour day shift; $1.00 per hour 1st night shift; $1.25 2nd night shift, 412 Orleans-st., 2nd floor.

OPERATORS, INSPECTORS, TRIMMERS
Govt. Workers WAC Shirts
All sections. Also operators on complete housecoats; guaranteed highest wages; 54 hr. wk.; time and ½ over 40 hrs.
Rothley, Inc., 307 W. Van Buren, 6th fl.

OPERATORS
Expd.; to work on blouses. Excellent p. w. rates; overtime if desired.
L. J. S., INC.
5th floor. 306 W. Jackson

OPERATORS
PLANT ENGAGED ESSEN. WAR WORK NEEDS EXPER. LEATHER SEWERS. AVERAGE WAGE $30 TO $40 WK. FAYBERT MFG. CO., 119 S. WELLS.

OPERATORS.
Single and double needle.
Experienced on men's shirts.
WIMBLEDON SHIRT CO.,
Room 878, Merchandise Mart.

OPERATORS—FLATLOCK AND MERROW on rayon underwear. Good wages guaranteed to experienced girls. Bonus every three months. Steady all year work. KICKAWAY GARMENTS INC., 529 S. Franklin.

OPERATORS
for day or night shift. Will also teach beginners willing to learn sewing. Good wages and overtime. 2073 N. Campbell.

Operators—Experienced
VERY GOOD PIECE WORK RATES, PLUS BONUS. Apply Kenruss Mfg. Co., 1219 Van Buren, 5th fl.

OPERATORS—EXPD.
WHITE, ON BINDING, HEMSTITCHING, AND ZIGZAG MACHINES.
FIXLER BROS., 3900 N. CLAREMONT.

OPERATORS—Exp. on dresses and blouses; day or night; best pay. Also presser; man or wom. Jean Lou Garm. Co., 63 E. Adams.

OPERATORS—For sewing on electric machines. Beckley-Cardy Co., 1632 Indiana.

OPTICAL technicians—Will train suitable people in our laboratory; good starting salary while learning.
ADDRESS C X 430, TRIBUNE.

PRECISION INSPECTION
LIGHT, INTERESTING WORK
Those qualified will receive pay while learning.
FOOTE BROS. GEAR AND MACHINE CORP.
5219 S. Western-blvd.

PRESS GIRL
Experience, dry cleaning plant; $1.00 per hour if you can produce; steady work. Nortown Cleaners, 1529 Howard-st.

PRESS girls—For cleaning plant; also girls for bagging and inspecting garments. Chicago Dyers & Cleaners, 3251 Fullerton-av.

PRESS operator—Also finisher. New Harmony Laundry, 1716 W. 75th, Rad. 6180.

Pressers—Exp. hand steam iron; ladies' blouses, slacks; extremely high earnings possible.
Diane Co., 312 S. Market

PRESSERS
Exp. on wash dresses; steady job; high piece work prices. 404 S. Racine.

PROOFREADERS
College trained girl, under 30, to learn editorial proof reading; no exp. necessary; assured advancement; 5 day, 40 hr. week. Bright, modern publishing offices. Call Mrs. Sicklinger, State 6800.
COMMERCE CLEARING HOUSE, INC.
214 N. Michigan-avenue.

PUNCH press opers.—Exp.; good wages; plenty overtime. 1259 S. Campbell.

RADIO
You can now become associated with a progressive company having a splendid post-war future; 100% war production; earn while you learn to be an
ASSEMBLER
INSPECTOR
TESTER.
Also part time eve. shift, 5-9 p. m.
MOTOROLA
Galvin Mfg. Corp., 4545 W. Augusta.

Sewing Machine Operators
Make very substantial earnings working on
Parachutes and Helmets
and at the same time do direct work to help win the war. Guaranteed minimum wage and extra pay for over production.
SINGLE NEEDLE.
DOUBLE NEEDLE.
FOUR NEEDLE.
ZIG-ZAG.
MERROW.
Day and night shifts. Beginners acceptable for some jobs. Bright, clean, upstairs shop. Near North Side, convenient to L and surface.
THE SCHOLL MFG. CO., INC.,
213 W. Schiller.

SHIRT markers—Laundry exp.; good pay. American Laundry, 925 S. California.

Solderers
Assemblers
Coil Pickers
Laminators
General Factory Workers
THESE POSITIONS ARE STEADY WITH GOOD PAY.
Superior Electrical Ind.,
1259 S. Campbell

SPRAYERS, WAR WORK
Experienced on enameling, synthetics and lacquer type materials. Good wages, stdy. employment. Plenty of overtime. GREAT LAKES PLATING & JAPANNING CO., 1715 North Bosworth-avenue.

TYPIST
Part or full time to suit your convenience; any age; good pay; essential industry. Phone Calumet 8383.

50 Women and Girls
No Experience Required
CLEAN, PLEASANT, LIGHT WORK, WRAPPING AND PACKING CANDY FOR OUR FIGHTERS AND WORKERS.
BRACH'S
4656 W. KINZIE

WOMEN
NO EXPERIENCE NECESSARY.
For assembly, machine work, and shop clerical.
KELLOGG
Switchboard & Supply Co.
6650 S. CICERO.

General Factory Workers
Work in model 100% war plant; 48 hr. minimum work week; day or night shift; excellent workg. conditions; gd. sal. Bring proof of birth or naturalization papers. Applicant must comply with WMC plan.
Cook Electric Company
2701 N. SOUTHPORT.

UNUSUAL
OPPORTUNITY
OFFERED BY
Western Union
427 S. La Salle-st.

GIRLS—WOMEN
AGE 17-55; WHITE.
Packing small parcel post packages.
No experience necessary.
Full or part time.
Plenty of overtime pay at time and ½
APPLY 2451 S. MICHIGAN, 2D FL.

GIRLS—WOMEN
White, for checking sorting, wrapping, folding, and pressing; no exp. necessary; 1 block from L and street car. Work garments furnished and laundered free. Write, phone, or see Mr. Vanek.
849 N. Franklin. Delaware 4080.

GIRLS
For shipping dept.; light work assembling orders. Apply F. Deishly
NATIONAL BISCUIT CO.
1018 W. Washington.

GIRLS GIRLS
Light, clean factory work.
GOOD PAYING TRADE.
General Engraving Co. 538 S. Clark.

Fitter and Alteration
help; expd.; steady and part time.
2372 E. 71ST-ST.

GIRLS—Learn coil winding; good wages; possible earnings $50 wk. after training Defense work. 1259 S. Campbell.

HELP WANTED—WOMEN
Professions and Trades.

WAR INDUSTRY
NEEDS WOMEN NOT KNOW IN ESSENTIAL ACTIVITY.
NO EXPERIENCE NECESSARY.
Testers
Solderers
Wirewomen
Inspectors
Bench Hands
Assemblers
Machine Opers.
Janitresses
Waitresses
Stock Selectors
Elevator Opers.
Helpers
Matrons
Attendants
Elec. Truck Opers.
WESTERN ELECTRIC CO., INC.
Loop: 39 S. State
9 a. m. to 7 p. m.
Main Office: 23d-pl.-Cicero
8 a. m. to 7 p. m.

Illinois Division
BENDIX AVIATION CORP.
505 N. Sacramento-blvd.
GIRLS TO TRAIN AS
AIRCRAFT
TECHNICIANS
DRILL PRESS
BURRING MACHINE
LATHE
SOLDERERS
WIRERS
ASSEMBLERS
No Experience Needed
INTERVIEWING DAILY.
MON. THRU FRI., 8 A. M.-5 P. M.
SAT., 8 A. M.-12 NOON.

WANTED
ON NITE SHIFTS
Hrs. 4 p. m. to 12 p. m., 12 p. m. to 8 a. m.
ASSEMBLERS
SEWING MACHINE OPRS.
INSPECTORS
Steady jobs with good pay and chance for advancement; 100% war work.
No experience needed; we pay you while you learn. Free transportation to and from car line. Best food served in our air conditioned cafeteria.
JOHNSON & JOHNSON
GAS MASK DIVISION.
4951 West 66th-st.
PLEASE BRING BIRTH CERTIFICATE AND SOCIAL SECURITY CARD.

WOMEN 18 TO 35
Machine tenders, packers, and inspectors to make Dixie Cups. Positions open on alternating 1st and 2d shifts or a steady 3d shift; rate 1st shift, 50c hr.; 2d shift, 52½c hr.; 3d shift, 55c hr.; four automatic wage increases in 10 mo.; production bonus; time and one-half over 40 hours.
DIXIE CUP CO.
401 N. WESTERN-AV.

GIRLS—WOMEN
EXPERIENCED-INEXPD.
FOR
DRILL PRESS
LIGHT FACTORY
AND
ASSEMBLY
IN NEW, MODERN PLANT.
100% WAR WORK.
GOOD WORKING CONDITIONS.
EXCELLENT TRANSPORTATION.
HABER
SCREW MACH PROD. CO.
900 W. NORTH. 2D FL.

DEFENSE TRAINING
WITH PAY
We pay while you learn MICROMETER READING, BLUEPRINT READING, MILLING MACHINES, DRILL PRESSES, INSPECTION METHODS, BENCH WORK and SHOP MATHEMATICS in our war plant.
Automatic pay increase after satisfactory completion of 10 day training course. Apply between 7 a. m. and 5 p. m.
UNION SPECIAL MACHINE COMPANY
416 North Franklin-street

GIRLS AND WOMEN
DAY OR EARLY EVENING SHIFTS.
Experience not necessary.
ASSEMBLERS.
BENCH WORKERS.
COIL WINDERS.
LACERS.
SOLDERERS
WIRERS.
LIGHT MACHINE OPERATORS.
Light, pleasant work.
100% defense plant.
Majestic Radio & Television Corp.
2600 W. 50TH-ST.

GIRLS
for Stock Room
and Shipping Room
Light Metal Mfg. Plant
Good Working Conditions.
Insurance and Hospitalization.
1736 N. Springfield

GIRLS
FACTORY WORK
ESSENTIAL INDUSTRY.
KRAFT CHEESE CO.
460 E. ILLINOIS-ST.
TAKE GRAND-AV. CAR EAST TO KRAFT BLDG., NEAR LAKE SH.-DR.
If now employed in essential industry, do not apply.

WOMEN
for
FACTORY WORK
Essential Industry.
If now in war work, do not apply.
Phoenix Metal Cap Co.
2444 W. 16th-st.

GIRLS—WOMEN
Work in edition book bindery. Steady. No exp. necessary. Clean, mod. plant in loop dist., doing considerable binding for the govt.; 17 years up. Apply 6th floor.
BROCK & RANKIN
619 S. La Salle-st.

GIRLS
COLORED OR WHITE
CLEAN CUT—FOR LIGHT
DEFENSE WORK
2414 W. 21ST-ST.

GIRLS—WHITE
17 to 30 for light, easy factory work; day shift; no experience required; automatic increase after 1 month, and periodically. Please bring proof of age if under 21. Apply ready for work.
G. & CO., 2309 ARCHER

GIRLS—WAR WORK
No experience; assembly, inspection, light machine work; good pay with advancement and bonus; new, modern plant, pleasant work; permanent. BURTON MFG. CO., 3855 N. Lincoln-av.

OLD established law firm desires woman lawyer to do corporate and probate work. Must have thorough education in corporate, probate and tax law. In answering give experience and education.
ADDRESS D N 406, TRIBUNE.

GIRLS and women—White for easy pleas. factory wk.; should have some exp. or be factory minded; good pay. 222 W Monroe-st. [2d fl.]

GIRLS-women—White; for armature winding; no exp. nec. We train you at full pay. Safe work; sitting job; top wages. Superior Electric Co., 1901 S. Indiana-av.

GIRLS—To learn good paying trade; steady. Good pay while learning.
Irving Shoe Co., 1423 W. Lake-st.

WOMEN FOR LIGHT FACTORY WORK.
Apply 1732 N. KOLMAR.

HELP WANTED—WOMEN
Professions and Trades.

GIRLS! WOMEN!
Age 17 to 45.
Do Easy, Vital War Work
Day or Night
EXTRA PAY FOR EVENING WORK
No Experience Necessary
Full Pay While You Learn
Factory or office. Clean, easy work. Automatic pay raises. Paid vacations. Group insurance. Ideal transportation. Surf. Bus. Garfield Pk. "L." Girls' club.
Glass Vacuum Tube Sealers. Draftswomen. Assemblers. Coil Winders. Inspectors. Testers. Dippers. Patchers. Solderers. Brushers. Polishers. Tinners. Kick Press Operators. Stampers.
Apply 8 a. m. to 5 p. m. daily exc. Sun. 8 a. m. to 9 p. m. Tuesday.
OHMITE MFG. CO.
4851 W. FLOURNOY
[1 Block South of Harrison.]

ESSENTIAL WAR WORK
EARN WHILE YOU LEARN.
NO EXPERIENCE NECESSARY.
We have a wide variety of work on which you can be trained to do vital war work and receive pay while in training.
Opportunities now available in
ASSEMBLING—WIRING
STOCK ROOM—INSPECTION.
BENCH WORK—MACHINING.
Many desirable employe privileges. Prompt interviews from 8 a. m. to 4:30 p. m. Monday thru Saturday and to 8 p. m. on Tuesday and Thursday.
For further information call Miss Lane. Buckingham 6200, Ext. 298.
If now on full time war work, do not apply.
TELETYPE CORP.
Employment Office.
2600 SOUTHPORT-AV.

GIRLS—WOMEN
FOR
PERMANENT JOBS
AS
SOLDERERS-INSPECTORS
ASSEMBLERS
$30 a Week to Start
PERIODIC RAISES
Insurance and hospitalization.
Paid rest periods and vacations.
"L" and street car to the door.
Lunch counter.
ELECTRO MFG. CO.
2032 W. FULTON, 3d fl.

ADMIRAL RADIO
Needs Girls and Women
ASSEMBLERS
SOLDERERS
INSPECTORS
Learn to Make Vital Communications Apparatus
Paid While Learning
Tune in on "Show Time"—WJJD.
Monday thru Sat., 11:30 to 11:55 a. m.
CONTINENTAL RADIO AND TELEVISION CORP.
3815 ARMITAGE-AV.
Bring proof of citizenship.
If currently engaged in war work at your highest skill, do not apply.

Girls—Young Women
LIGHT ASSEMBLY—TESTING—CHECKING AND INSPECTION WORK.
of fine precision instruments for aircraft.
No Experience Necessary
$26 PER WEEK TO START.
Increase after 30 days plus liberal incentive pay. Also several openings on 2d shift with 10% bonus.
Age 18 to 33, weight 100 to 135 height 5 ft. to 5 ft. 9 in.
Proof of citizenship required.
CHICAGO FLEXIBLE SHAFT COMPANY
5600 W. ROOSEVELT-RD.

WOMEN
FOR
WAR WORK
IN
PLASTICS
CLEAN, LIGHT WORK
Chicago Molded Products
1020 N. Kolmar (4530 W.)

Army Air Force Instruments
You can help our pilots to hit the spots in Berlin and Tokio and then come safely home. We want patriotic, hard working girls to do an easy and vital job well. Music while you work; vacations with pay after six months; good pay and bonus. We need girls 18-35. If you are the right type of girl you don't need experience—we'll train you. Bring your birth certificate and let's go to work. 9th floor.
712 SOUTH FEDERAL-ST.

Girls—Young Women
No exp. nec. For light, pleasant work in air conditioned plant, to learn
ASSEMBLING,
SOLDERING,
TESTING.
100% war work.
Permanent post-war positions.
SOLAR MFG. CORP.
4501 S. WESTERN-BL.

WESTERN UNION
WANTS WOMEN
50 YRS. OR OLDER
Clerks to train
for handling of telegrams.
Training course 2 weeks.
Experience not necessary.
PAY WHILE LEARNING
Apply 427 S. La Salle-st.
8 a. m. to 5:30 p. m.

OFFICE-LIKE WORK FOR WOMEN AND GIRLS
Exp. not nec.; pay while learning. We teach you assembly of small elec. parts; permanent positions in essential industry doing peace time work; convenient to L and surf. cars. See Mr. Brown. Aurex Corp. 5th fl., 1113-19 N. Franklin-st., near Division.

FEMALE MACHINISTS
With or without experience for light precision machine shop or assembly work; top wages. All shifts; rapid progressive increases; steady positions; very pleasant working cond.; 6 day week; no Sundays.
AJAX ENGINEERING CO.,
100% Mfg. of precision instruments.
MR. SMILEY. CAL. 1740.

GIRLS AND WOMEN
ESSENTIAL INDUSTRY.
No experience necessary; transportation to door; music while you work.
Modern Boxes, Inc.
4949 N. PULASKI-RD.

GIRLS
Light factory work; no experience necessary; steady work; good pay; time and half for overtime; good transportation
HOLLOWAY CANDY CO.
308 W. Ontario at Franklin-st.

GIRLS—18 OR OVER
DAY OR NIGHT SHIFT.
Clean, light factory work. No experience necessary. Steady work with chance for advancement. Overtime pay. Chas. A. Brewer & Sons, 6320 Harvard-avenue.

FACTORY OPERATORS
100 factory girls for work in light, clean, airy plant; 40 mi. west of loop; vital defense work; post-war position. Electronics tubes. Columbus 1216.

Girls for Candy Factory
No experience necessary; steady; $22 per week. 612 Orleans, 2d floor.

GIRLS for work in bindery—Good pay. Call between 10 and 4. Ansell Simplex Ticket Co., 2840 W. Chicago.

GIRL—To learn printing; good pay during training with steady income. Goodman Typesetting Co., 730 S. Dearborn.

HELP WANTED—WOMEN
Professions and Trades.

WAR PLANT
NEEDS
ASSEMBLERS.
BROACHERS.
BURR OPRS.
PROFILE OPRS.
PREC. FINISHERS.
TURRET LATHE OPRS.
CARBOLOID LATHES.
GRINDERS.
LATHE OPRS.
INSPECTORS.
DRILL PRESS OPRS.
SHAVERS.
FILERS.
MILLING MACH. OPRS.
BORING MACH. OPRS.
MATRONS.
OFFICE CLERKS.
STENOS.
LIGHT FCTY. WORKERS.
EXPERIENCE IS NOT NECESSARY.
PHONE
RANDOLPH 7479
IF NOT NOW EMPLOYED TO YOUR FULLEST EXTENT IN WAR WORK, APPLY

Mother's Vacation Is Over!
With the children going back to school many mothers will find that their free time is INCREASED while the family income is LESSENED. This furnishes a splendid opportunity to take a job in an essential industry.
FORMFIT
HAS OPENINGS NOW
in both its Parachute plant and Civilian Factory
for:
MACHINE OPERATORS
FLATLOCK.
ZIG-ZAG.
SINGLE NEEDLE.
DOUBLE NEEDLE.
FLOOR WORKERS
TRIMMERS
EXAMINERS
This work is CLEAN and VITAL to the war effort. An exceptional chance to make good money under pleasant working conditions. Come in and talk it over with a friendly FORMFIT interviewer TODAY!
THE FORMFIT CO.
508 S. FRANKLIN-ST.

WE NEED
AT ONCE
Full or Short Hour Workers
Packing
Assembling
Inserting
Inspecting
Storekeeping
Machine Operating
and Feeding
General Table Work
Power Machine Opers.
Cafeteria Help
CALL VICTORY 3382

BAUER & BLACK
SEWING MACH. OPERS.
INSERTERS
PACKERS
ASSEMBLERS
MACHINE OPERATORS
AND FEEDERS
STOREKEEPERS
INSPECTORS
TABLE WORKERS
CAFETERIA HELP
Full or part time work
If now engaged in war work do not apply.
2500 S. DEARBORN

ZENITH RADIO
DOWNTOWN OFFICE
1 N. La Salle Rm. 2151
INTERVIEWING
Girls and Women, 17 to 50
NO EXPERIENCE REQUIRED.
We need women for assembling, soldering, lacing, inspecting, stock, packing riveting, and welding.
We will train you and pay you well while you train. Increases in 4 and 6 weeks.
APPLY IN LOOP OR AT PLANT.
Open Tonight Till 8:30 P. M.
ZENITH RADIO CORP.
6001 W. Dickens
1 block south of Austin and Grand-av.

ARE YOU
DOING YOUR PART
ON THE PRODUCTION FRONT?
We will pay you while you are training for
MILLING MACHINE OPERS.
LATHE OPERATOR.
GRINDER OPERATOR.
DRILL PRESS OPER.
SHAVER OPERATOR.
PRECISION FINISHER.
GENERAL FACTORY WORKER.
Best transp.; plant cafeteria; many employment features. Apply today
ROCK-OLA
MANUFACTURING CORPORATION.
3232 W. CHICAGO
[800 NORTH.]

WOMEN—GIRLS
Seamstresses
Hand Pressers
Engravers
Watch Makers
Chicago Mail Order Co.
511 S. PAULINA-ST.
APPLY DAILY TO 7 P. M.
SATURDAY TO 5 P. M.

GIRLS
No Experience Necessary
DAY SHIFT
and
EVENING SHIFT
APPLY
Arnold Schwinn & Co.
1718 N. Kildare

GIRLS
EXPD. OR INEXPD.
Light factory work in paper box plant; S. & S. operators; quad stayer; single stayer; steady work; weekly bonus.
Time and ½ overtime.
Apply at either plant.
Pharmacy Paper Box Co.
3401 W. Division-st.
337 E. Illinois-st., 6th floor.

GIRLS—WOMEN
FOR PART TIME WORK.
8-12 OR 12:30 NOON-4:30.
LIGHT FACTORY WORK.
NO EXP. NECESSARY—GD. PAY.
COMFORT MFG. CO.
500 S. Throop-st., 5th floor.
1 blk. from L sta., all surface cars.

COLORED GIRLS
DEFENSE WORK.
REAL OPPORTUNITY.
WE TEACH YOU.
Sew handkerchiefs on power sewing machines. GOOD PAY WHILE LEARNING. Perm positions after war. Extra gd. pay to expd. opers. 1021 W. Adams, 2d fl.

ARTISTICALLY INCLINED
ABLE TO MAKE CLEAN, NEAT DRAWINGS. TO LEARN INTERESTING TRADE IN ART LINE. STEADY POSITION WITH OPPORTUNITIES. BRING BIRTH CERTIFICATE AND SAMPLES. APPLY 1733 IRVING PARK-RD. ASK FOR MR. HARPLING.

GIRLS—WAR WORK
Earn $28 to $36 Per Week
Light, clean, easy work. Rapid advancement. Steady employment for those who stay and become experienced.
APPLY 29 E. MADISON. RM. 810.

LIGHT FACTORY WORK
Girls Over 18
In defense plant. See Mr. Peters, 1228 W. Monroe.

100% WAR WORK
WOMEN, 18 TO 45
COLORED.
Light assembly and factory work.
LOUIS HANSON CO. 1500 N. Kostner.

GIRLS—For general factory war work; 40 hours plus overtime.
TRICO STAMPINGS, INC.
2505 W. Cermak-rd.

GIRL—Wax dept., jewelry mfg.; no exper. necessary. Hershon Mfg. Co., Room 802, 27 E. Monroe.

FACTORY Work—Women or girls over 18; no exp. nec.; white or handicap considered. 637 W. Oak-street.

WOMEN—Col. or white. Exp. not nec. Will train. Good pay. Laundry, 3319 Fullerton.

HELP WANTED—WOMEN
Professions and Trades.

100-WOMEN-100
TO WORK IN OUR delightfully cool air-conditioned Northwest side plant
Learn the fascinating craft of lens and precision instrument making and qualify for
INSPECTORS. TESTING.
OPTICAL ASSEMBLY.
LENS MAKING.
Also openings for
LEATHER STITCHERS.
WOOD CASE MAKERS.
HAND FABRICATORS.
MACHINE OPERATORS.
BENCH WORKERS.
JANITRESSES.
BELL & HOWELL CO.
1801 Larchmont-av.
7100 McCormick-blvd.
OPEN 8 A. M. TO 8 P. M. DAILY.
Consideration given to all persons not employed at their highest skill in 100% war work.

Electro-Motive Division
GENERAL MOTORS CORP.
LA GRANGE, ILL.
Milling Machine Operators.
Drill Press Operators.
Coil Winders.
Burrers.
Tapers.
Apply today at 38 N. Dearborn-st., at at plant.
Employment offices open 8 a. m.-8 p. m. Monday thru Friday; 8-5 Saturday.
West Towns and Bluebird Bus Service to Plant
ELECTRO-MOTIVE DIVISION
General Motors Corp.
LA GRANGE, ILL.

GIRLS—WOMEN
STEADY, PLEASANT
LIGHT FACTORY WORK
No Experience Needed
$26 to $38 Week
Visual Inspection
Automatic Punch Press
Inserting
Assembling
DAY OR NIGHT WORK
2030 N. KOLMAR-AV.

ADMIRAL RADIO
Needs Girls and Women
ASSEMBLERS
SOLDERERS
INSPECTORS
Learn to Make Vital Communications Apparatus
Paid While Learning
If currently engaged in war work at your highest skill, do not apply.
Bring proof of citizenship.
CONTINENTAL RADIO AND TELEVISION CORP.
4150 N. KNOX-AV.
Tune in on "Show Time"—WJJD.
Monday thru Sat., 11:30 to 11:55 a. m.

GIRLS—WOMEN
AGES 18 TO 45
Essential Civilian Industry
NEEDS
Expd. Operators and Learners
for all types sewing machines. Mfr. of ladies' and children's underwear; best working conditions; clean daylight shop; bonus and vacation with pay.
HIGHEST SALARIES PAID.
Philip S. Bloom Co.
529 S. Franklin-st.

WOMEN
Inspectors
Machine Operators
$32 PER WEEK
NO EXPERIENCE NECESSARY.
The Chicago Screw Co.
1026 S. Homan-av.
Open Sun., Sept. 12, 10 a. m.-2 p. m.

ALUMINUM CO. OF AMERICA
Needs women for the following work:
SHIPPING DEPT.
ROLLING MILL.
INSPECTION DEPT.
PLANT PROTECTION [GUARDS]
PART TIME WORKERS—4 HOURS.
EMPLOYMENT OFFICES:
47th-st-1st-av., McCook, Ill.
3011 W. Cermak-road, Chicago.
[Or U. S. Employment offices.]
308 N. MICHIGAN-AV.
4711 SOUTH PARK-WAY.
Employment offices open
DAILY 8:30 A. M. TO 4 P. M. SAT., 8:30-NOON TUES., THUR. EVE. 7 TO 9.

ATTENTION, WOMEN
PERMANENT, FULL TIME POSITIONS for photo studio; day or evening work; 40 hour week.
PRICERS.
DEVELOPERS.
PRINTERS.
No experience is necessary.
Good transportation. Apply at once.
Walgreen Photo Studio
802 E. 39th-st. ATL. 4400.

PART TIME SHIFT
Starting Tuesday Evening, September 7
3-7 P. M. — 4-8 P. M.
7-11 P. M. — 8-12 P. M.
EXPERIENCED
SEWING MACHINE OPERATORS
BENCH WORKERS ON RAINCOATS
Can use some beginners.
Good piecework rates.
KABO CORSET COMPANY
729 Milwaukee-avenue
or phone Monroe 1010, Mr. Vesley.
663 N. WELLS. 2D FLOOR.

GIRLS—WOMEN
AGE 20 TO 50, WHITE.
INSERTING CIRCULARS.
SORTING MAIL.
BINDERY GIRLS.
FULL OR PART TIME.
Plenty of overtime pay at time and ½.
Apply 2451 S. MICHIGAN, 2d floor.

GIRLS—WOMEN
FOR LIGHT FACTORY WORK.
No experience NECESSARY.
ESSENTIAL WAR FOOD PLANT.
57½c hour to start, 62½c after 30 days; time and ½ after 40 hours; vacation with pay, free life insurance, seniority rights; steady work. 4500 S. Tripp.

GIRLS—WOMEN
WEEKLY WAGE FROM
$26 TO $39
Based on salary and very attractive bonus. Packaging and inspecting mdse. Clean, light, pleasant work. Apply
EIGHT IN ONE CO.

FACTORY WAR WORK
PRESS HELPERS
AND TRIMMERS.
Day rates 50c-60c per hour.
Night rates 5c extra per hour.
Ask for Mr. Penner.
Rubber Mill, 401 N. Morgan.

WOMEN—Young, neat appearing. Must be good dancers to teach ballroom dancing in Chicago's leading dance studio; full or part time. If no previous experience, we will train you and pay part salary while learning. Call Wabash 8512 between 3 and 10 p. m.

GIRLS, 19 TO 30
For studio type of war work in the loop; 60c per hour. Possible weekly earnings, $35. No machinery.
ROOM 506, 81 W. VAN BUREN.

GIRLS, WOMEN; 16 TO 45
earn $21.70 plus substantial production bonus for 44 hour week, essential life factory work.
3429 W. ARMITAGE.

WOMEN—Colored, for light work in perfume factory, 900 S. Wabash-av. Wab 9559, 12 to 3 p. m., Sat. and Mon.

AUTO washers—No experience necessary
3814 W. Harrison. Nevada 3466.

GIRLS for nurses training—Full maintenance; small allowance. Oak. 2550.

WAR work—No experience required.
Apply 401 N. Ashland-avenue.

HELP WANTED—WOMEN
Professions and Trades.

100 Girls—Women 100
Age 17 to 45
Essential War Work
No Experience Needed
$27.78 PER WEEK TO START—DAYS
$30.30 TO START—MOONLIGHT SHIFT
[3:30 p. m. to midnight.]
LEARN TO WIND ARMATURES. INSERT CONNECT. SOLDER. TEST. INSPECT WIND COILS. ASSEMBLE. OPERATE SIMPLE MACHINES; RAPID ADVANCEMENT; PAY INCREASES.
Webster Products
3825 W. Armitage
[2000 North, near Pulaski-rd.]
War workers please do not apply without certificate of availability.

DO YOU WANT A
WAR JOB
WITH A
Peace Time Future?
WE NEED
200 WOMEN
FOR THE FOLLOWING JOBS:
INSPECTORS.
ASSEMBLERS.
PUNCH PRESS OPERS.
KICK PRESS OPERS.
EYELET MACH. OPERS.
CHECKERS.
ORDER FILLERS.
48 to 54 hours work.
52 to 61 hours pay.
Apply at our employment office today.
VICTOR GASKET CO.
5750 ROOSEVELT-RD.

GIRLS AND WOMEN
AGES 18 TO 60
Full or Part Time Work
Vegetable Preparers
Label Machine Opers.
Dicing Machine Opers.
Seamer Machine Opers.
Can Forkers—Scalers
General Factory
Good wages; starting rate 55c per hour and opportunity for production bonus. Time and one-half for overtime and 10% extra for night work. Uniforms furnished and laundered without charge. Employment ofc. open 9 a. m. to 5 p. m.
CAMPBELL SOUP CO.
Central Division
3235 W. 26TH-ST.

GIRLS
AND
WOMEN
INEXPERIENCED
Good opportunity to learn a well paying trade in an industry essential in peace time as well as war time.
GOOD STARTING SALARY; VARIOUS POSITIONS OPEN IN ALL DEPARTMENTS; VACATIONS WITH PAY. EXCELLENT CAFETERIAS SERVE MEALS AT LOW COST.
THE FLORSHEIM SHOE CO.
541 W. ADAMS-ST.
BETWEEN CLINTON AND JEFFERSON.
[OPPOSITE UNION STATION.]
3961 BELMONT-AV.
3927 BELMONT-AV.

MOLLY
Pays You
While You Learn
WE TEACH YOU TO ASSEMBLE MICROPHONES FOR VICTORY. FULL PAY WHILE YOU LEARN. FOUR RAISES WITHOUT ASKING THE FIRST YEAR. PAID VACATION. ANNUAL BONUS. NEAR STREET CAR AND L. FIVE MINUTES FROM THE LOOP. IF YOU AREN'T WORKING ON A WAR JOB—COME IN AND SEE MOLLY.
SHURE BROTHERS
225 W. HURON, 4TH FLOOR.

GIRLS AND WOMEN
Age 18 to 55 for 100% War Work, to operate light punch presses, drill presses, tapping machines, and hand screw machines. Day rate and piecework. A bonus for night work. Bring birth certificate and soc. sec. number. Persons engaged in war work need availability certificate.
SEE MR. LETTO
Paragon Die Cast. Co.
5851 W. DICKENS-AV.

Women—Girls
for light assembly or soldering. Easy war work, in a light, clean place.
GOOD PAY
E-Z ELECTRIC MFG.
564 W. Adams, 4th fl.
Report ready for work Tuesday or Wednesday.

HOUSEWIVES!
Part Time Work
Women, send your children off to school and then report for work! HOURS 10 A. M. TO 4 P. M.
Wash dress mfr. can use experienced and inexperienced SEWING MACHINE OPERATORS, and PRESSERS.
Wonderful opportunity. Apply 3021 N. PULASKI-ROAD.

Women—Inexp'd
Essential industry—war and civilian work. Overtime; steady employment.
E. R. MANSURE CO.
1605 S. Indiana

GIRLS—WOMEN
ASSEMBLY, SOLDERING
AND
LIGHT BENCH WORK
J. P. SEEBURG CORP.
852 BLACKHAWK-ST.
[2 Blocks South of North-av.]

GIRLS—WOMEN
Essential, clean factory work. RAYON and NYLON yarns. Full or part time, with time and ½ over 40 hours. No experience necessary.
Oscar Heineman Corp.
2701 Armitage-av.

$26 Wk. to Start
NEED 50
WOMEN, UNDER 50. NO EXP. NECESSARY FOR SIT DOWN WORK. PACKAGING COSMETICS. PLEASANT STDY. WORK. APPLY 2D FL., 10 W. KINZIE.

GIRLS
Light, interesting work tinning, rolling calendars; steady; overtime if desired; free life insurance.
MAGILL WEINSHEIMER
1322 S. WABASH.

LIGHT ASSEMBLY WORK
100% WAR PRODUCTION
NO EXPER. NECESSARY
South Side. Starting rate $25 for 6 days. Give age, address and phone number. Address D N 466, Tribune.

WOMEN
For light factory work in large south side dry cleaning plant; steady; vacation with pay. Michigan Cleaners.
1339 W. 63d-st. Normal 5400.

WOMEN—17 to 37; no experience necessary. Proofreading, 8 hour day, 6 day week. $25.50. Close to bus, elevated and street car. Work starts at 8 a. m. Gusik Press, 412 S. Peoria-street.

GIRLS—MANUFACTURING and assembly work; 54c hr. plus overtime. [Do not apply if now in war work.] Randolph Laboratories, Inc., 8 N. Kedzie.

GIRL or women for light factory work in defense plant. Norton Engineering, 745 W. Van Buren.

GIRLS-women—For light factory work; good steady job; a good place to work. Borin, 1351 S. Cicero-av.

GIRLS—STEADY FACTORY WORK.
G. A. Goodrich, 1222 W. Madison.

HELP WANTED—WOMEN
Professions and Trades.

GIRLS
Light—Enjoyable
Essential Work
Join our happy family of patriotic workers! We make food products for the Army, Navy, and Allies.
Working hours adjusted to your home or school conditions.
EXPERIENCE NOT NECESSARY.
Earn While You Learn
PACKERS.
BAR WRAPPERS.
FANCY BOX FILLERS.
MARSHMALLOW PACKERS.
DRY EGG PACKERS.
INSPECTORS.
CHOCOLATE FEEDERS.
SAMPLE GIRLS
GOOD PAY. MONTHLY BONUSES.
Easily reached by three street car lines; come in today; our personnel dept. will gladly talk things over with you.
Shotwell Candy Co.
3501 Potomac. Cap. 0600

200
Girls—Women
WANTED
AT OUR
N. W. Side Plant
2060 N. Kolmar
WE HAVE MANY OPENINGS FOR GIRLS AND WOMEN TO WORK AS BENCH HANDS, ASSEMBLERS, WIREWOMEN, SOLDERERS, AND MISCELLANEOUS MACHINE OPERATORS.
APPLY 8:15 A. M. TO 5 P. M.
WESTERN ELECTRIC CO., INC.
2060 N. Kolmar

Russell Electric Co.
Needs Women
for Following Work
Mechanical Inspection
Electrical Inspection
Visual Inspection
Assembly
Machine Shop
Coil Work
Interviewing 9 to 4
Daily and Saturday
340 W. HURON-ST.

A VITAL WAR PLANT
NEEDS
Girls and Women
PACKERS.
INSERTERS.
WRAPPERS.
MACHINE OPERATORS.
FEEDERS.
Full or Part Time Work
No Experience Necessary
PHONE
RANDOLPH 3263
OPEN SUNDAY.

GIRLS
Loop perfume house has attractive openings for girls and women who like nice surroundings.
NO EXPERIENCE NECESSARY.
A DAY, 40 HOUR WEEK.
EXCELLENT TRANSPORTATION.
TWO REST PERIODS.
FREE MILK.
MUSIC WHILE YOU WORK.
UNIFORMS FURNISHED.
GOOD STARTING RATES.
It will pay you to investigate. Come in, talk it over. Room 600 55 E. Wash'ton

Steady, Permanent Jobs for Women
FOR TODAY AND AFTER THE WAR. Pleasant work sorting, inspecting, filling, sealing and packing food products. Day or nite. Good pay. Employees Profit-Sharing plan—some participated last year to amount of $500 or more. We average 48 hrs. per wk., pay time and a half for last 8 hrs. Opportunities for advancement. Factory on far west side. 1400 block, reached direct by Lake-st., Randolph and Ogden-street cars. Also Wash. blvd. bus. Ashland-av. or Madison st. cars. Apply in person daytime only. CONFECTIONS, INC. 173 N. OGDEN. Between Randolph and Lake-sts.

Industrial Workers
Shift work—48 hr. wk.
Time and ½ for 6th day
HIGH RATE OF PAY
BRING BIRTH CERTIFICATE AND CERTIFICATE OF AVAILABILITY. APPLICATIONS RECEIVED EVERY DAY OF THE WEEK.
DO NOT APPLY IF NOW EMPLOYED AT WAR WORK.
Wisconsin Steel Works
2701 E. 106th-street
1 BLK. E. OF TORRENCE.

PERMANENT
CLERICAL
OR
WAREHOUSE HOUSE
No Experience Required
SPIEGEL, INC.
1038 E. 35th-st.

GIRLS AND WOMEN
LIGHT FACTORY WORK.
WRAPPERS.
ASSEMBLERS.
STOCKROOM HELP.
BINDERY GIRLS.
DRILL PRESS OPERATORS.
PUNCH PRESS OPERATORS.
INSPECTORS.
No experience required.
Bring birth certificate.
WILSON JONES CO.
3300 FRANKLIN-BLVD.

NORTH SIDE GIRLS
Work close to home at one of our 3 convenient neighborhood plants.
1749 Grace-st.
2915 Montrose-av
100% WAR WORK.
STEADY POSITION.
NO EXPERIENCE NECESSARY.
CROWE NAME PLATE CO.
1749 GRACE-ST. BIT. 7500.

GIRLS
OR
WOMEN
FOR LIGHT FACTORY WORK.
STEADY POSITION
WITH OVERTIME PAY
AFTER 40 HRS.
Apply 2501 Washington-bl.

GIRLS—16-35
FOR LIGHT FACTORY WORK.
NO EXPERIENCE NECESSARY.
5 DAY WEEK; 50c HOUR.
TIME AND HALF OVERTIME.
COMFORT MFG. CO.
500 S. Throop-st., 5th floor.
1 blk. from L sta., all surface cars.

WOMEN
ORDER FILLERS
STOCK WORK
CALL HAN. 0490 BETWEEN 9-4.

GIRLS—WOMEN
WHITE; 16-45; LIGHT FACTORY WORK; 40 HRS. WEEK PLUS TIME AND ½ FOR SAT. FLYER SEOS, 3909 N. CLAREMONT, NEAR WESTERN.

GIRLS—WOMEN
Pack envelopes; day or night. Apply until 11 p. m., Columbia Envelope Co., 345 W. Hubbard, 5th fl.

GIRLS—White, to assist in silk screening. Exper. not nec. Oppor. for advancement. Tapp, Inc., 1733 Arcade-place.

[Continued on following page.]

—HELP WANTED—WOMEN—
[Continued from preceding page.]
Professions and Trades.

GIRLS
Excellent Opportunities
Become Skilled
AS
ASSEMBLERS
SOLDERERS
LAMINATORS
TESTERS
PACKERS
ORDER FILLERS
COIL FINISHERS
OTHER TYPES LITE
BENCH WORK.
100% War Work
WE TRAIN YOU
VACATIONS WITH PAY.
Excel. trans., surf. and L to door.
Do not apply if now employed in essential industry.
Standard Transformer Corp.
1500 N. Halsted-st.

WANTED
100
GIRLS AND WOMEN
16 to 30 Years of Age
LET US PAY YOU WHILE YOU LEARN. RAPID ADVANCEMENT. WORK IS OF UNUSUAL INTEREST. TRANSPORTATION AND WORKING CONDITIONS IDEAL.
APPLY AT ONCE.
BRING BIRTH CERTIFICATE.
DEFENSE WORK
1319 S. MICHIGAN-AV., 7TH FLR.

WAR WORKERS
NEEDED
INSPECTORS
PUNCH PRESS OPERS.
TOOL CRIB ATTENDANTS
MACHINE OPERATORS
BENCH WORKERS
Good pay, good working conditions, vacations with pay, hospitalization, insurance. If in essential industry, do not apply.
Personnel Dept.,
INTERNATIONAL
REGISTER CO.
2620 W. WASHINGTON-BLVD.

GIRLS AND WOMEN
LIGHT FACTORY WORK
ASSEMBLERS
PUNCH PRESS WORK
ENAMEL ROOM WORK
Steady work. Good wages.
No experience required.
Crown Stove Works
4627 W. 12TH-PLACE
PHONE ROCKWELL 8100.

GIRLS and women—To pack ice cream cones. No exp. nec. Day or night shift. Steady work; under 18 bring proof of age. Apply Tuesday. Illinois Baking Co., 2230 S. Union, 2d floor.

Household Help.

COUPLES—FOR ADVERTISEMENTS FOR Couples see separate subheading "Couples" immed. following this subclassification.

COOK WANTED—Experienced Fancy Cook; also do general housework, serve; white or colored; in small country home, 35 miles west of Chicago; no laundry; only two adults; good wages; must have first class refs. Reply Box 134, Wayne, Ill.

COOK-ALSO MAID
Cook, clean downstairs; $25; maid, clean upstairs, serve, $22; house 3 blks. North Shore sta. Call Lake For. 170; rev. chgs.

COOK and 2d maid—Top sal. to cap. exp. girls with refs. Nr. Hubbard Woods sta. Ph. Glencoe 327; reverse charges.

COOK, housework—For 3 weeks, Sept. 8 to 29; stay or go; best wages; references. Call Glencoe 903 collect.

COOK—Short order, $30 wkly. Waitress, $22 wk., 6 d. wk. Hrs. 5 to 2. Tavern and lunch. 3058 Peterson. Amb. 9801.

COOK AND MAID—TWO PERSONS, FOR CATHOLIC RECTORY. WHITE. ADDRESS P 244, TRIBUNE.

COOK—For family in hotel apartment; go nights; references required; excellent salary. Bittersweet 7425.

COOK—White, experienced housework; 4 in family; 2d maid kept; own room and bath; salary $25 week. Rog. Pk. 0614.

COOK—Gen. housework; own room and bath; no laundry; $18 to $20; 3 adults. 5316 Greenwood, 2d floor. Midway 4673.

COOK-MAID—SALARY $22 PLUS BONUS. CALL DIV. 0024.

COOK—Light housework; no ldry.; stay or go. $20. Rogers Park 5656.

COOK and genl. hswk.—Own rm. and bath; $20. Call Highland Pk. 1034; rev. chgs.

COOK—Genl. hswk.; own rm., bath, radio. Stay or go; exc. sal. Plaza 5120.

COOK—PLAIN; adults in hotel apt.; 6 da. 11 a. m. thru dinner; no hswk. Mid.5193.

COOK—Plain hswk., no wash; no Thurs. or Sun. Go. 4 adults. $15. Lak. V. 0807.

COOK—Gen. hswk.; 2 adults; own rm. and bath; high wages. Bittersweet 4019.

COOK—White; light hswk.; no ldry. 2 adults. Ref. req. Gd. sal. Lak. 2976.

DOMESTIC
To care for 4 rms. upstairs, own room. Liberal time off; $15. Plaza 7094.

DOMESTIC—EXPD.; $18-$20; plain cook.; no ldry.; 3 adults; stay; rm., bath. 3530 Lake Shore-drive. Buck. 4460.

DOMESTIC—Exp.; $18-$20. Plain cook. No ldry. 3 adults. Stay. Refs. Buc. 4460.

DOMESTIC-LITE HSEWORK., PER. LDRY. —2 adults; part time. Apt. 232. Pla.1000.

GENL. hswk.—Mid. age woman or girl for care of child, 2 days and 1 night off. $20. Call Hyde Park 10082.

GEN'L. Hswk.—White; plain cooking; 3 adults; own rm. and bath; no hvy. ldry., no windows; gd. pay; city ref. Fair. 0615.

GENERAL hswk. and cooking—Exper.; no laundry; private rm. and ba.; other help; $23. Call collect, Highland Park 4414.

GENL. HSEWK.—Middle aged wom., wht.; plain cook.; stay; 2 adults; gd. home and salary. Pal. 1146. 3926 Nora-av.

GEN. hswk.—White, good cook; no heavy cln., laun.; pri. rm., bth.; 2 adults; ex. wages; ref. req. Amb. 1430.

GENERAL hswk.—White; stay; own rm., bath, radio; no windows or laundry. Excellent salary. Buc. 8682.

GEN. hswk.—No windows; no laundry; assist cook and care of 2 schl. age children. Stay or go. $20-$22. Ken. 3615.

GENL. hswk.—No lndry.; no hvy. clean. City ref. req.; stay; exc. wges. Bev. 8976.

GEN. hswk.—Gd. ck.; comp. charge 5 rm. apt. 5 day wk. Go. $18. Sou. 8266.

GENERAL housewkr.—White; cook; no washing; $20. Phone Euclid 9176.

GEN. hswk.—No ldry.; own rm., bath; must like child.; $20. Gd. hm. Sun. 3006.

GENERAL hswk.—Experienced; no ldry.; stay; references; $20. Forest 4595.

GENERAL HOUSEWORK—$20. BIT. 5306. 508 ALDINE, WALZER.

GIRL—For general housework, plain cooking; no laundry; 4 in family; children, 9-12; nr. trans.; highest wages; reference required. Phone Glencoe 424.

GIRL—For gen'l hswk.; Colored preferred. Short hours. Good pay. 3901 W. Madison-st., Cigar Store.

GIRL or woman—To care for children Monday thru Friday, 7:30 a. m. to 5 p. m.; $15. 4605 Woodlawn. Liv. 1070.

GIRL or Woman—Assist with month old baby; good pay; stay or go. Craw. 7678.

GIRL—Lt. hswk.; no ldry; no ckng. Own rm. rad. $15 a wk. Independence 2886.

GIRL—Genl. hswk. light laundry; Mon. thru Fri.; hours 9 to 6. Hyde Pk. 4092.

GIRL-woman—Lt. hswk.; no indry.; own rm.; exc. sal.; extra time off. Bri. 5104.

GIRL—13 or over; gen. hswk.; assist mother and children; stay or go. Lon. 5041.

GIRL for lgt. hswk., asst. with 2 children. 5½ days, go. $14-$16. Hyd. 7939.

HOMEMAKER—Motherly, intelligent, neat white [35-45]; pleasant W. suburb bungalow; 2 motherless girls 7 and 14. Address C L 82, Tribune.

HOUSEKEEPER—$25-$30; small apt.; 3 adults; pref. stay. Rog. 6198. Call morns.

HSWK.-cook—Wh.; 5 days; $27 wk. Deerfield 618. Address C T 227, Tribune.

HOUSEKEEPER—4 room apartment. 2 adults. Stay. Fairfax 0292.

HSEKEEPER—Whi.; stay; own rm.; go; full chg.; 3 adults; s. side. Reg.6353 eves.

HSEKPG.—Light; and top sal. Must like children. Hol. 4256.

LAUNDRESS
Experienced, white; $5 and car fare. Beverly Hills. Call Cedarcrest 0295.

MAID—To take care of three small children and do light housework; 8 a. m. to 5:30 p. m. Go home nights. Wel. 9655.

MAID—Girl or woman; for gen. hswk.; no ckg.; stay; $100 mo., $100 bonus after 1 yr.; refs. Call 3550 Douglas-bl., 2d.

MAID—Capable gen. hswk.; small adult fam.; go. $18-$20. 4330 Lake Shore-dr., Apt. 803. Bittersweet 6555.

MAID—White; young col. baby; small apt. elev. bldg.; own r.-ba.; ref. go. Bit. 8620.

MAID—Wh., 40 or over; exp.; stay or go; own rm. and bath; go. ck.; $25 wk. Fai. 7337.

MAID—For general housework; good wages, own room and bath. Winnetka 4030.

MAID—HOUSEWORK; 4½ DAYS. HYDE PARK 5532.

MAID—Light hswk.; no hvy. laund.; no cooking; own rm.; bth. Plaza 6920.

MAID—Ck.; no ldry.; 3 adults; 3 children; nr. transp.; $18-$25. Winnetka 3487

MAIDS—2, cook and downstairs, $25; upstairs, $22; white; ref. Midway 6500.

MAID—For gen'l. hswk.; go home nights. $20 wk. Har. 5065. McMillan.

MAID—General housework. Highland Park. Go home nights. Ref. Bev. 4737.

MAID—Gen. hswk.; white; stay; no laund. Own rm., bath. 2 adlts. $20 wk. Mid. [illegible]

—HELP WANTED—WOMEN—
Household Help.

MAID, $25 WEEK
COOKING, GEN. HSWK.; NO LDRY. 3 ADLTS. 6 R. APT. 5½ DAY WK. EVES. OFF. PRV. RM. AND BATH. LAK. 8119.

MAID—White; cooking and assist with care of children 8 and 11; pleasant working conditions; perm. position; good salary. Call Country Club Hotel. Plaza 2200. Apartment 503.

MAID—For general housework; age 20 to 30; $24 week, board and room; for Kenilworth home; near North Shore station Call Kenilworth 4130, reverse charges.

MAID, 2d—For small family; must be expd., with good refs. Highest wages. trans. paid. Winnetka 1032, collect.

MAID—Experienced, white; general housework; stay; must be good cook; $18 to $22 per week. Call Beverly 10156.

NURSEMAID or housekeeper—For motherless home; 15 mo. old child; 6 rm. apt.; choice res. dist.; perm. postion. Give phone and details. Address D N 388, Tribune.

NURSEMAID—To care for 2 children; live in Lake Forest; best salary; phone collect. Lake Forest 708.

NURSEMAID—Exp., care 4 mos. old baby; no diapers; other help; $15. Mid. 3774.

NURSEGIRL—Care 2 children, schl. aged; lite hswk.; exc. sal. Long. 1400, Apt. 411

NURSEMAID—Hotel apt.; white; assist in care. Longbeach 8300, apt. 420.

NURSEMAID—18 to 35, white, stay, 2 children; other help, 18 to 20. Dor. 9174.

NURSE—For care of infant; perm.; other help; phone Longbeach 8500—Apt. 1706.

PERSON to cook for family of 2 adults, 1 child—Fine home and surroundings in beautiful town; terms, $20 a week minimum to start, depending on exp.; one other maid; Thursdays and Sundays off; private room and bath. Telephone, collect, Mrs. Linn, St. Charles 48, or Mr. Linn, Dea. 0560, or write, giving exp. References required. Address D N 174, Tribune.

PRACTICAL nurse or wom.—Wh., refined, exp. with children, desiring good home, to be generally helpful with light household duties and care of 2 young children. Own rm., bath. $30. Lon. 6188.

WOMAN—ELDERLY; motherly, companionable; lite hsework.; 2 adults; home more than wages in gd. home and surroundings; city; full time not required. Address C T 311, Tribune.

WOMAN—For full or part time, gen. hswk.; 2 children; no laundry; good pay. Call Bru. 5135. 1056 N. Rockwell.

WOMAN — White, to clean, do children's ldry.; Tues., Thurs., Sat. Beverly 6388.

WOMAN—White; gen. hswk.; 4 empl. adlts. Stay. $16. Call after 3 p. m. Rog. 9014.

WOMAN—For light housework and cooking; stay. Call Bel. 6691.

THE TRIBUNE OFFERS SPECIAL LOW rates to persons advertising for positions. For further information stop at Want Ad office, Madison and Dearborn-streets, or in the Lobby of Tribune Tower.

Nurses' Registries.

GRADUATE Nurses—At once. Chicago Registry. 2818 Cambridge. Gra. 0202.

Couples.

COUPLE wanted—To care for down-town church in Joliet, Illinois. Apartment, heat, light, telephone, and good salary. Permanent position to right couple. Apply Ottawa Street Methodist Church, Cass and Ottawa-sts., Joliet, Ill. Tel. 2-0895

COUPLE WANTED.
For 23 acre farm-estate near Barrington; good wages and real home for A-1 couple. Phone Barrington 188-R, or write H. E. Gould, 133 N. Jefferson, Chicago.

COUPLE—To work in new home in north shore suburbs; $200 a month; must like children; experience and refs. required. Call collect, Winnetka 2771.

CPLE. in home for aged—Main maint. grounds; wife gen. hswk.; apt.; good sal., hrs. Address D N 225, Tribune.

COUPLE—Take compl. charge 30 rm. hotel, Sal., $125 and apt. Inquire Harper End Hotel, 5010 Harper.

COUPLE—White; for general housework; Winnetka; good wages; give reference. Address D N 478, Tribune.

COUPLE—To take charge of first class rooming house; husband may be empl.; apt. and gd. start. sal.; ref. req. Del.3361

COUPLE wanted—To manage rooming house; salary and commission. Rav. 9286.

ELDERLY couple—Small rmg. house; easy work. Call 1-5. 8 W. Delaware.

HOUSEKEEPER AND HOUSEMAN. Salary and apt. Call Triangle 0955.

MIDDLE aged couple. Expd., to manage apt. hotel, south; good salary. Address C X 432, Tribune.

Clubs, Hotels, and Restaurants.

ABBOTT HALL
HOUSING AND FEEDING MIDSHIPMEN AND MEDICAL DENTAL RESERVE OFFICERS.
BUS GIRLS, VEGETABLE WOMEN, COUNTER GIRLS, DISH WASHERS.
Permanent; good transportation; pleasant working conditions.
ABBOTT HALL, 710 LAKE SHORE-DR.

ACTIVE WOMEN
For Commission Work
SEE MISS LEE OF
THOMPSON'S
350 N. CLARK. ROOM 305.

APPLY AT ANY
Liggett Drug Stores
Women and Girls
16 to 50
For permanent full or part time positions as
FOUNTAIN CLERKS
WAITRESSES
CASHIERS, ETC.
With or without experience. We will pay full salary while training. Opportunity for quick advancement. Apply any time at nearest store, or
Liggett Drug Stores
EMPL. OFC. STATE AND MADISON.

ASST. PASTRY GIRL
experienced on rolls, pies and cakes; good salary; steady; bonus; uniforms. Ricketts. 2727 North Clark-st.

Attention Waitresses
Long and short hours; good pay, uniforms, meals, etc.; very fine working conditions.
Helsing's Terrace Room
55 W. Washington.

ATTENTION
Girl or Woman
for general kitchen and counter, $58. Room, board, and ldry., or $68 plus meals and ldry. 2412 Orchard, basement level.

BOWLING Alley Check Room Girls—Evenings; no exp. necessary. See Mr. Newman, 6107 Broadway, aft. 1 p. m.

BUS GIRLS
Colored; for work in high class restaurant; experience not necessary; hrs. 12 to 9 p. m.; no Sundays or holidays.
STOP & SHOP.
16 W. Washington. Rm. 210.

BUS GIRLS—Colored; good wages; meals and uniforms furnished; no Sundays or holidays.
COOPER'S CAFETERIA, 58 W. Washington. Phone State 3270.

BUS GIRLS—COLORED
Good salary and meals; no Sun. or hol.
HARMONY CAFETERIA, 21 S. Dearborn.

BUS girls—Colored; $18 week, meals, and uniforms; day or night. Triangle Restaurant, 57 W. Randolph or 225 S. Wabash.

BUS GIRLS.
Salary and meals. Apply Miss Sampson. Tonty Coffee Shop, La Salle Hotel.

BUS girls [4]—Colored; uniforms furnished. No Sundays. No liquor. 28 N. Dearborn.

BUS GIRLS—NO NIGHTS OR SUNDAYS. 1550 Pershing-road.

CAFETERIA help—White or colored; help feed the army and navy. Good starting salary; short hours or all-day work. Apply Mr. S. L. Condon, 166 W. Van Buren, Room 429A.

Cafeteria Counter Women
experienced on steam table; 10:30 a. m. to 7 p. m.; no Sundays; meals, uniforms and highest pay in city.
Larry's Grill, 230 W. Van Buren-st.

Cafeteria Counter Girls
Full or part time. North or south. No exp.; $4 per night, meals, uniforms. Apply office, 208 S. La Salle, Rm. 726.

CASHIERS
Must be neat and pleasant; steady employment with well established firm. See Mrs. Heaney between 9 a. m. and 3 p. m.
PIXLEY & EHLERS
64 E. LAKE. ROOM 1000.

CASHIER, HOSTESS
AND WAITRESSES
Apply Miss Kneip, Hotel Atlantic Coffee Shop, 326 S. Clark.

CASHIER
Neat appearance; experienced.
Palm Grove Inn, 56th and Outer-drive.

Cashier—Fountain Girl
Good salary; uniform, meals; bonus; steady. Ricketts, 2727 North Clark-st.

CASHIER—Nights, 12:30 A. M. to 8:30 A. M.; $24 week and meals. Anne's Restaurant, 91 W. Randolph.

CASHIER—For hotel front office. Address C T 84, Tribune.

CLEANERS
MAIDS
COL. OR WHITE APPLY HSKPG. DEPT.
WAITRESSES-HOSTESSES
EXPER. COLONADE ROOM.
NIGHT AUDITOR
ELEVATOR GIRLS
EDGEWATER BEACH
HOTEL
5349 SHERIDAN-ROAD.

—HELP WANTED—WOMEN—
Clubs, Hotels, and Restaurants.

CLEANING MAIDS
White. Apply Passavant Memorial Hospital, 303 E. Superior-street.

CLEANING woman—Part time; cleaning halls and lobby; 2 or 3 days a week; 60c per hr. 4246 Sheridan-rd.

CLERK—Neat, conservative woman to clerk in loop hotel cigar stand; light, pleasant work; good starting salary and advancement; permanent position for energetic, ambitious person. Apply Manager, Harrison Hotel, 10 a. m. to noon.

COFFEE GIRLS—NO SUNDAYS.
CARDER'S. 118 N. DEARBORN.

COLORED WOMEN
for porter and bus work, as well as dishwashing; steady work; good working conditions. Ask for Mr. Denny, 2d floor, 174 W. Randolph-street.
B/G FOODS, INC.

COLORED WOMEN
CLEANING AND PANTRY WOMEN
HOUSEWOMEN
PAGE GIRLS AND BUS GIRLS
SCRUBBERS
St. Luke's Hospital, 1440 Indiana-av.

COLORED WOMEN, $19
Dishwashing. Nites only. Meals and uniforms furnished.
ADLER DRUG CO., 1620 E. 53d-st.

COLORED MAID
North S. apt. bldg.; no Suns. or hol. $74. Nellie L. Eidemiller, 909 Wilson. Lon. 8450.

COLORED BUS, COUNTER, KITCHEN. DAY AND EVENING SHIFT.
Y. M. C. A. HOTEL.
826 S. WABASH.

COOK, COLORED
for salads and short orders; 10:30 a. m. to 7 p. m.; no Sundays; meals and uniforms; best pay in town.
Larry's Grill, 230 W. Van Buren-st.

COOKS—Short orders; $35 week, meals, and other incentives; day or night. Triangle Restaurant, 57 W. Randolph or 225 S Wabash or 171 W. Madison.

COOK, $25, SERVE
A-1 exper.; clean, capable, trustworthy; perm.; stay. Other help. refs. For. 4092.

COOK—White; private sanitarium; salary plus room, board, and laundry; vacation with pay at end of year. Wilmette 351.

COOK—Short order; white; experd.; 6 nites. $37.50 to start. Apply 207 W. 63rd-st.

COOK—Short order; man or woman; good home and good salary. Morton Grove 2273.

COOK, 2d—White; for institution; $85 mo., rm.-brd.-laundry. Highland Park 47.

COOK'S HELPER—NO SUNDAYS.
CARDER'S. 118 N. DEARBORN.

COUNTER GIRLS
WAITRESSES
SODA FOUNTAIN GIRLS
KITCHEN HELPERS
68 W. MADISON
No Sundays; experience unnecessary; part time or full time work; meals and uniforms; good working conditions.
Apply Miss Fitts.
HARDING'S
EMPLOY. OFFICE, 2D FLOOR.
68 W. MADISON

COUNTER
FOUNTAIN
OR GRIDDLE
We will train you.
Good hours; choose your own meals; top salaries; vacations wth pay. See MR. WEST weekdays from 8 a.m. to 5 p.m.
PIXLEY & EHLERS
77 W. Jackson.

COUNTER GIRLS
AND WAITRESSES
Full time work; experience not necessary; good wages; meals and uniforms included. Ages 18-45.
DE MET'S, INC., 312 W. Madison.

COUNTER GIRLS
Good starting pay; rapid promotion; clean, interesting work requiring no experience. Apply to
WIMPY THE GLORIFIED HAMBURGER.
307 N. MICHIGAN, ROOM 820.

COUNTER SANDWICH GIRL.
$25 PER WEEK.
No Sundays or holidays; pleasant working conditions; meals and uniforms furnished. Address C X 599, Tribune.

COUNTER GIRLS—WAITRESSES.
Starting salary $27.50 week. Laundry furnished; meal discount; pleasant working conditions. Apply Ford Hopkins Co., Medinah Club, 509 N. Michigan-av.

COUNTER GIRLS
Middle aged; good salary and meals; no Sunday or holidays.
HARMONY CAFETERIA, 15 S. Wabash.

COUNTER GIRLS
Dutch Mill Candies.
1109 Bryn Mawr.

COUNTER WOMEN—Good salary; meals and uniforms furnished; no Sundays or holidays. COOPER'S CAFETERIA, 58 W. Washington. Phone State 3270.

COUNTER GIRL—DAYS, 12 TO 8, NO SUNDAY WORK; ALSO BUS GIRL. WYMAN'S CAFETERIA, 721 N. Clark.

DESK clerk—Hotel experience; 6 day week; 8 hours; good pay.
Commonwealth Hotel, Lin. 5700.

COUNTER GIRLS—APPLY 3 W. GRAND-AV. DELAWARE 9460.

Dining Room Attendants
NEEDED BY
Illinois Bell
Telephone Company
Uniforms Furnished
Meals Free
Age 20 to 50 Years
Day, Evening or Night Hrs.
APPLY
Employment Office-Women
309 W. Washington-street
CHICAGO.
TUESDAY THRU FRIDAY.
8:30 A. M. TO 5 P. M.

DINING Room Girl—Pleasant surroundings. Good food. Good wages; straight hours. Live in or off premises. Apply at Dietician's office, Grant Hospital, 551 Grant-place.

DISHWASHERS—Colored; good pay; ideal working conditions; 8 hrs. per day. Apply 9-12, Wimpy, The Glorified Hamburger, 307 N. Michigan, Room 820.

DISHWASHERS—Col.; no Sun. or hol.; $20 and meals. Rodkin's, 333 N. Wells.

DISHWASHER — No Sundays or holidays. 148 W. Van Buren, corner Sherman.

DISHWASHERS.
Exc. salary and meals. Uniforms furn. Isbell's Restaurant, 1063 Bryn Mawr.

DISHWASHERS—Night or day; permanent positions; good wages. Colored. Pere Marquette Restaurant, 63d and Western.

DISHWASHERS and kitchen helpers—Colored [4]; good wages; no Sundays. 28 N. Dearborn.

DISHWASHER—Col.; day or night. $22.50 and meals. 731 W. 63d. Went. 0402.

DISHWASHERS—Col.; exp.; good wages. Vogel's, 501 North Michigan.

DISHWASHER—Nr. No. side; 6 days; 8 hrs.; $80 mo. and meals. 1255 N. State.

DISHWASHERS—GOOD PAY.
JULE'S RESTAURANT, 814 W. 71ST.

ELEVATOR OPERATOR.
Colored woman over 30; run elevator 3 days, maid 2½ days each week Good pay. 1550 E. 63D-ST.

ELEVATOR OPERATOR
White; day or evenings; salary $90. Park Lane Hotel, 2842 Sheridan.

ELEVATOR GIRLS
White; will train. 5555 Sheridan-rd. Longbeach 8500. Mr. Wall.

ELEVATOR GIRLS
White, $95 month. No Sunday work. Chicago Athletic Assn., 12 S. Michigan.

ELEVATOR operators—No exp. necessary. Apply 1400 Lake Shore-dr.

ELEVATOR girl for small hotel. 732 Bittersweet, 4100 North.

FLOORLADY-ASSISTANT
Good salary and meals. No Sundays or holidays. S. Cooper.
HARMONY CAFETERIA, 21 S. Dearbn.

FOOD checker—Expd. or inexpd.; willing to learn. Nat'l Cafeteria, 68 W. Van Buren.

FOUNTAIN GIRLS
SEVERAL FINE OPENINGS FOR GIRLS WITH OR WITHOUT EXPERIENCE; SALARY STARTS AT $25 AND UP PLUS MEALS AND UNIFORMS. STEADY POSITIONS WITH A NATIONAL ORGANIZATION. APPLY JACK ALLEN, 143 WEST VAN BUREN-STREET.

FOUNTAIN GIRLS, $27.50
Expd. in fountain and sandwich board; days or nites; meals and uniforms furnished. Apply at store nearest your home.
ADLER DRUG STORES
1039 Bryn Mawr. 6800 Sheridan-rd.

Fountain Waitresses (5)
Day and evening shifts; 10% bonus for evening work; good pay; meals, tips, uniforms; no Sun. Windermere Pharmacy 1636 E. 56th-st. Hyd. 4334.

FOUNTAIN girl—Hours 8 a. m. to 1 p. m.; good salary and uniforms; pleasant working conditions. 5501 N. Clark. Lon. 5086.

FOUNTAIN GIRL—Exp.; night work; $28 and meals; uniforms furnished. Division-Dearborn Drug, 1201 N. Dearborn.

FOUNTAIN girls and waitresses—8-5; no Sundays; good pay to start. The Hob-Nob, 175 W. Jackson, South Lobby.

FOUNTAIN and sandwich girl — Experienced; no steam table; days; no Sun. Bentley's Drug Store, 4700 Ellis.

FOUNTAIN Girls—Top wages; steady; good working cond.; w. side. Kedzie 1234.

FOUNTAIN girls—White or Colored; soda and sandwich exp. Longbeach 1122.

FOUNTAIN girls—$27.50 and meals, bonus, 3:30-11:30 p.m. Parkway Drugs.Lin.2720

FOUNTAIN girl—No Sundays or holidays. $30 per wk. or better. Ph. Canal 0330.

GIRLS—COLORED
20-30; work in sandwich shop; no exper. necess.; gd. starting salary, mls. and uniforms free. 308 E. 58th-st.

GIRL or woman—For light work in rooming house; good salary or room, board, and salary. 340 W. Armitage.

—HELP WANTED—WOMEN—
Clubs, Hotels, and Restaurants.

Girls and Women, 16 to 50
Counter Sales
Floor Service
Kitchen Helpers
Bakers' Helpers
Start $18.30 to $21.55 Week—Rapid Advancement to
Men's Pay
Other benefits equal starting salary of $25 week, including big discount on meals and neat uniforms furnished and laundered free; low cost hospitalization; air-conditioned comfort. Ask cashier for Personnel Manager.
FORUM
Cafeteria, 64 W. Madison

Glass Washers—Colored
Middle aged; good salary and meals; no Sundays or holidays.
HARMONY CAFETERIA, 21 S. Dearborn.

HEAD MAID
and assist. housekeeper; N. Side apt. bldg. Nellie L. Eidemiller, 909 Wilson. Lon.8450

HEAD MAID, $75
For north side furnished apt. bldg.; permanent. 4070 Kenmore. Lin. 9655.

HOSTESS
Good salary, meals; steady; bonus. Ricketts, 2727 North Clark-st.

HOSTESS—Age 20 to 35; hours 11 a. m. to 7 p. m.; $30 week, meals, and other incentives. Triangle Restaurant, 57 W. Randolph.

HOSTESS-CASHIER.
The Ranch Restaurant, 123 E. Oak.

HOTEL MAIDS, $75
Col. or white; good work. cond.; exp. preferred. Conv. S. S. location. Call Housekeeper, Plaza 1100; 6220 Woodlawn

HOTEL MAIDS, $80
APPLY HOUSEKEEPING DEPT.
BISMARCK HOTEL

HOTEL maids [100]—Highest wages in city and best working conditions. Gravitt, 12 W. Garfield-blvd., room 206.

HOTEL maid—8 hrs.; no Sundays or holiday; $75. 5722 Winthrop. Lon. 3030.

HOTEL maids—Colored; union scale. Apply 4358 Drexel-boulevard.

HOTEL MAIDS—3 DAYS WK.; GOOD PAY. 1535 N. CALIFORNIA-AV.

KITCHEN HELPERS
Permanent; $75 and meals; chance for advancement. Apply 956 E. 58th-st.

KITCHEN Helper—White; $30 week, meals, and other incentives. Triangle Restaurant, 57 W. Randolph.

LADIES' CHECKROOM GIRL—STEADY. Illinois Athletic Club, 112 S. Michigan.

LAUNDRY HELPER.
Woman for small sanitarium laundry; laundry exper. not necessary, but must be good hand ironer and willing to learn to operate press; 5½ day week.
Wilmette 351.

LINEN ROOM WOMAN
Some exp. necessary; 45 hour week; $95 a mon. to start. Abbott Hall, 710 Lake Shore-dr.

MAIDS, $72.50
Colored women over 30.
PARKLAND HOTEL,
1550 EAST 63D-ST.

MAID and cleaning women—Modern bldg.; pleasant place to work; no exp. neces.; good hours; no Sunday work; full or part time; good pay. See housekeeper, 4th floor, Lawson Y. M. C. A., 30 W. Chicago.

MAIDS
Expd. or inexpd.; full or part time; good working conditions; salary $77.30.
Park Lane Hotel. 2842 Sheridan-rd.

MAID, $3
for north side furnished apt. bldg.; no experience necessary; 8 hours.
5417 Kenmore-av. Lon. 1130.

MAID
for furnished apt. building; North Side; pleasant working conditions; salary $70. 550 Arlington-pl. Lin. 4545.

MAIDS—COLORED
6 day week; 8 hours a day; no Sundays or holidays; $75 month.
5240 SHERIDAN-RD.

MAIDS, $3
For furnished apt. bldg.; no experience necessary; 8 hours. 612 Patterson-av., nr. Broadway. Lakeview 9869.

MAID
$3 per day; for furnished apt. bldg.; 6 days, 8 hours. 4536 Magnolia. Lon. 1385.

MAIDS, $3
For north side furnished apt. bldg.; 6 days, 8 hrs. 6214 Winthrop. Shel. 1600.

MAID—White or colored; small apt., hotel; 8:30-3; no holidays or Sundays; permanent. Diversey 9624.

MAIDS—Exp.; 45 hour week; heavy work; start at $80 per month.
ABBOTT HALL, 710 LAKE SHORE-DR.

MAID.
For colored hotel; no Sundays; good salary. Ken. 2260.

MAID—6 days; easy work; good wages; bonus. Parkside Hotel, 212 N. Hamlin.

MAIDS—$80 mo.; pleasant working cond.; refs. Hotel Wacker, 111 W. Huron.

MAID—Small hotel; 8 a. m. to 2 p. m.; $50 mo. 2115 N. Sedgwick. Div. 6660.

MAIDS—Colored, for hotel work; $74 mo. No Sundays. 839 Diversey. Lakev. 8960.

MAID—$75 month; 5½ day week. 6250 N. Winthrop. Ambassador 9704.

MAIDS—Col.; hrs. 8 to 4:30; 6 days; must work some Sundays. 50 E. Harrison-st.

MAIDS [2]—$82 mo.; no Suns.; hrs. 8-4. Annetta, 2417 S. 52d-av. Cicero 3180.

MAID—SMALL HOTEL; 9 A. M. TO 3 P. M. No scrubbing. Delaware 2310.

MEAT Carvers—Experienced; and waitress. 2011 W. North-avenue.

PERMANENT POSITIONS
Now Open at
B.-G. FOODS, INC.
CASHIERS
WAITRESSES
PIE & SALAD WOMEN
STEAM TABLE WOMEN
Apply mornings—MR. DENNY.
[2d FLOOR]. 174 W. Randolph-st.

PANTRY girls—For day or night work; $27 a week and meals; other incentives. Triangle Restaurant, 57 W. Randolph. See Manager.

PASTRY cook and cook helper—For loop club; 7 a. m. to 3 p. m. Randolph 3804.

RESTAURANT WORKERS
Sandwich, counter, grill and bus girls; day or nite work; 62c per hr.; time and ½ after 40 hrs.; vacations with pay; unifroms and meals furnished; exc. working conditions; surface and L trans.
SWIFT & CO.
Plant employment office, 42d and Packers-av., under Swift L station.

SALAD woman, checker, cashier, bus boy; no Sun. or holiday work; no exp. necessary; permanent. Call Nevada 3800, Miss Wolf. Y. M. C. A., 3210 Arthington.

SEAMSTRESS—White; experienced on power machine; $70 plus 2 meals.
St. Luke's Hospital, 1440 Indiana-av.

SODA FOUNTAIN GIRLS
COUNTER GIRLS
Experience unnecessary. No Sundays. Meals and uniforms. Pleasant working conditions.
HARDING'S
21 S. WABASH

STEAM table girl — Also sandwich girl. Loop Club tea room; no Sundays; no breakfast. Central 5589.

STEAM TABLE WOMEN, WHITE.
Pleas. working cond.; $75 and meals. St. Luke's Hospital, 1440 Indiana.

SUPERVISOR
Soda fountain and lunch counter. Must be experienced and able to assume responsibility.
HARDING'S
21 S. WABASH

SWITCHBOARD OPERATOR—HOURS 3 TO 11; $85 MO. SHORE CREST HOTEL, 420 WRIGHTWOOD. DIV. 4800.

SWITCHBOARD operator—6 day week; hotel experience helpful but not necessary. Commonwealth Hotel. Lin. 5700.

SWCHBD. and clerk—Small hot.; $85, 7½ hrs., 6 dys. 3434 Broadway. Bit. 6011.

TELEPHONE Operator—PBX experience; permanent. Apply Manager, Hotel Aragon, 5401 Cornell.

TRAY GIRLS
Permanent; $90, or $75 with meals; 2 weeks' vacation. Apply 956 E. 58th-st.

TRAY GIRLS—Ex. unneces. Wht.; gd. hrs. Ravenswood Hospital, 1931 Wilson.

TEA ROOM MANAGER
Experienced; in high grade foods. Good opportunity; permanent. North side shop Apply at office Dutch Mill Candies. 2222 Diversey.

UNIVERSITY OF ILLINOIS.
Permanent positions, cleaners, maids, and janitresses; nights; 44 hour week; 53c per hr. Apply Room 140, 1835 W. Polk.

WAITRESS—Exp.; 6 days; $26 wk. White House Restaurant, 803 North. Moh. 4726.

WAITRESS or counter girl—Long or short hours. Vogel's, 501 North Michigan.

WAITRESSES—Experd.; 6 nites; $24. Apply 207 W. 63rd.

WAITRESSES—EXPERIENCED.
Ranch Restaurant, 123 E. Oak-st.

WAITRESS—Dependable; 5-2 a. m.; no Sun.; $25 wk., tips. Cozy, 2426 Lincoln.

WAITRESSES [2]—Day work; good wages and tips. 7909 Ashland-av. Vin. 7811.

WAITRESS—Morning hours; good pay. Cass Hotel, 640 N. Wabash.

WAITRESS—Luncheon; short hrs.; no Sun. or hol. 148 W. Van Buren, cor. Sherman.

WAITRESS—9 p. m. to 4 a. m., 6 nights a week; $27.50 week. 4932 W. Armitage.

WAITRESS—West side, 4 nites, 2 days; $30 and tips. Nev. 9522.

WAITRESSES—Full or part time; gd. sal. and tips; no Sun. 7109 N. Clark. Hol. 1065.

WAITRESS—Counter; $25, mls., uniforms; no eves. no Sun. Steady. 411 S. Dearborn

WAITRESS—Expd., $27 wk.; no Sundays. Racine restaurant, 1160 Van Buren.

—HELP WANTED—WOMEN—
Clubs, Hotels, and Restaurants.

WAITRESSES
50C PER HOUR
plus meals and uniforms
AGE 16 TO 40.
CHOOSE YOUR OWN HOURS.
Lunch or dinner period.
We guarantee 4 hours per day or more if desired.
College or high school girls, married women, office girls can be employed during spare or full time.
WITH OR WITHOUT EXPERIENCE.
May be promoted to hostess, cashier, assistant manager, or manager, with higher pay.
NO SUNDAYS OR HOLIDAYS.
Apply
George DeMet & Bros., Inc.
EMPLOYMENT OFFICE, 2D FLOOR.
75 W. VAN BUREN-ST.

WAITRESSES
HOSTESSES
Exp'd Rest. Cashier
Age 18 to 32; good salary; meals and uniforms; no Sundays or holidays.
OR, IF INTERESTED in cooking, baking, service pantry; kitchen preparation, dish room, and general kitchen work, apply 9 a. m. or after.
STOUFFER'S
EMPLOYMENT OFFICE
156 N. Wabash. [Corner Randolph.]

WAITRESSES
For noon only.
EXPERIENCE UNNECESSARY. OPPORTUNITY FOR HOUSEWIVES INTERESTED IN SHORT HOURS. LUNCH AND UNIFORMS FURNISHED. APPLY MRS. McGREGOR, 7TH FLOOR.
HARDING'S
AT THE FAIR

WAITRESSES
experience not necessary.
Full or part time work.
Ages from 18 to 50.
Salary up to 50c per hour.
Meal and uniform furnished.
No night work.
Apply Mr. E. Derrick
W. T. GRANT CO.
100 S. STATE

WAITRESSES
For our air conditioned coffee shop; full or part time; hours to suit; no Sunday or holidays; uniforms furnished; essential industry. Apply basement office.
HILLMAN'S,
Irving Park-rd. and Cicero at Milwaukee.

WAITRESS
FOR NEAR NORTH SIDE SANDWICH SHOP; NO HEAVY TRAYS; GOOD WAGES AND TIPS; MEALS AND UNIFORMS FURNISHED; PAID VACATION. SEE MISS COLLINS, O'CONNELL'S, 1031 N. RUSH.

WAITRESSES
Fountain Girl, 4-12 A. M.
Counter Girl, 7 A. M.-4 P.M.
Dishwasher
Good salaries, permanent positions.
DUTCH MILL CANDIES, 1109 Bryn Mawr.

WAITRESSES
Lunch, dinner, or long hrs.
Big tips. Gd. sal. No Sun.
Block's Rest., 116 E. Cermak

WAITRESSES
Part time work, 11 to 3; 50c per hour; meals and uniforms furn.; experience not necessary; no age limit; opport. for home women to make extra money.
DE METS, INC., 312 W. Madison.

WAITRESSES
Lunch hour, dinner, and straight time; good wages; uniforms furnished and laundered; no liquor; no Sundays.
Stoner's Restaurant, 28 N. Dearborn-st.

WAITRESSES—Experienced; hours 12 to 8 p. m. No Sun. or hol. Starting salary $22 a week, meals and uniforms furnished. Good tips. Apply in person Mon., Tues. or Wed., 11 to 12 noon to Florence Thayer, 4825 W. Chicago.

WAITRESSES
FOR SANDWICH SHOP IN LOOP; NO NIGHT WORK; TOP WAGES; NO SUNDAY. O'CONNELL'S, 64 W. WASHINGTON-ST.

WAITRESSES
Full or part time; good pay, plus meals, uniforms and tips; no Sundays.
24 E. JACKSON-BLVD.

WAITRESSES—Salad girls, bakers, cooks; attractive new tea room opening in Evanston soon has positions available; exper. unnec.; excell. wages. Apply 501 Davis-st.

WAITRESSES—Exp. not necessary; 35c hour and tips; also uniforms, meals, and other incentives; day or night. Triangle Restaurant, 57 W. Randolph or 225 S. Wabash.

WAITRESSES
for night work; short hours; 5 nights; ideal working conditions; good salary. Apply after 2 p. m. Prefer S. Side girls. TRIANON BALLROOM, 6201 Cottage Gr.

WAITRESSES
NEAT, LIGHT, COLORED.
11 to 2; no Saturday or Sunday; meals good wages. Dutch Mill, 308 W. Jackson.

WAITRESS—Short or long hours, no age limit, no Sundays. Good salary, tips, and meals.
Also light colored bus girl.
Dear. 3452. Polly Grill, 17 N. Wabash.

WAITRESS
Experienced; guarantee $35 week, meals, uniforms furn. Edwards, 3807 Broadway.

WAITRESSES—Expd.; full or part time; uniforms furnished; good tips and wages. Tiffany Dining Room, Hotel Chicagoan, 67 W. Madison. Only expd. need apply.

WAITRESSES—Lunch or dinner or both. Good working conditions, good income. Stevens Bldg. Restaurant, 8th floor, 17 N. State.

WAITRESS—From 11 a. m. to 2 p. m.; also colored woman to wash glasses from 7 a. m. to 3:30 p. m.; no Sundays. 327 S. La Salle.

WAITRESS—Must be experienced; 6 days week; 11 a. m.-8 p. m. $30 wk. 4656 S. Western.

WAITRESS—Nights, 5 p. m.-2 a. m.; can make $40 week. Mont Clare Restaurant, 7190 W. Grand. Merrimac 6790.

WAITRESSES—Good pay; no Sunday work; either morning or afternoon shift. Newman Restaurt., 1449 E. 57th-st. Fai. 1682

WAITRESSES and bus girls—Apply Hyde Park Hotel, 1511 E. Hyde Park-blvd. Hyde Park 0530.

WAITRESSES—Full or part time. Younkers, where it's pleasant to work, 51 E. Chicago-av. 1510 Hyde Park-blvd.

WAITRESSES—Top wages, meals, and uniforms. Apply Interstate Restaurant, Randolph-st. I. C. station.

WAITRESS—Evenings; cocktail lounge and bowling alley; good salary. Est. 0060. 5948 W. Madison.

WAITRESS—For evenings, $15 week and uniform, good tips. 7631 Sheridan-road. Amb. 9417.

WAITRESSES—Long or short hours; no Sun. or holidays; good wages. Maple Leaf, 53 W. Van Buren.

WAITRESSES—Lunch and dinner; closed Wednesday. Phelps and Phelps, Colonial Restaurant, 6324 Woodlawn.

WAITRESSES—Lunch or dinner or both. Good working conditions, good income. Tracy's in Diana Court, 540 N. Michigan.

WAITRESS.
Plaza Hotel Restaurant, 1543 N. Clark.

WAITRESSES—Night or day. S. & D. Grill, 1200 N. State, cor. Division.

WAITRESSES [2]—FORTUNE TEA CUP 108 N. STATE-ST.

WAITRESSES—Experienced. Little Jack's Restaurant, 3175 W. Madison.

WAITRESSES wanted—Apply BUDA CO. restaurant, Harvey, Ill.

WOMEN 18 TO 25
Opportunity to serve our soldiers and sailors and earn good salary.
UNION STATION
SERVICEMEN'S CANTEEN
FRED HARVEY.
SEE MRS. ZMESKAL.

WOMEN
to work in White Tower sandwich shops on north and west side; day or night; meals, uniforms, and paid vacations.
Apply 422 E. Grand.

WOMAN—White, to supervise nurses' dining room; no experience necessary.
Address D N 470, Tribune.

WHITE woman—For machine dishwashing Also need expd. DINNER COOK.
7000 South Shore Drive Hotel.

WOMAN—To wash Venetian blinds and hang curtains; $74 mo. Graemere Hotel, 3400 W. Washington. See housekeeper.

WOMEN to vacuum apts.; 50 cents hr. Village 8500, Austin 8510.

WOMAN—To prepare vegetables. Webb's Restaurant, 339 S. La Salle.

Saleswomen.

SEVERAL young ladies—18-23 years; free to travel with jr. circ. group working for large Chi. firm. Exper. unnecessary. Leave immed. All expenses advanced. Good increase guaranteed. Girls now averaging $45 week comm. Apply 10-2 p. m. Mr. Light, 1104 S. Wabash, rm. 80.

DRESSMAKERS—SHOP OWNERS—Add hosiery and lingerie for added comm. 6 W. Rand.

SELL Christmas, everyday cards—Big commission. Grogan Co., 30 E. Adams.

SHEER hosiery on consignment—Samples given. Comm. Inquire 126 N. Wells.

Miscellaneous.

GIRLS—Colored; no experience necessary, Light factory work; good pay. Viking Apparel Manufacturing Co., 711 W. Lake.

FACTORY GIRLS—No experience necessary; overtime. 400 N. May-st.

BRD. and attractive rm. in exch. for light hshld. chores; eves. Hyde. 0744.

—HELP WANTED—WOMEN—
Miscellaneous.

WOMEN
FOR
WAR INDUSTRY
WE HAVE OPENINGS FOR:
Helpers
Matrons
Attendants
Janitresses
Utility Women
Elevator Operators
Electric Truck Opers.
GOOD STARTING RATE AND AUTOMATIC INCREASES.
Interviewing Daily at
39 S. STATE-ST. Room 1102
9 a. m.-7 p. m.
23D-PL. AND CICERO-AV.
8 a. m.-7 p. m. and
Sunday 10 a. m.-2 p. m.
Western Electric

HIGH SCHOOL AGE GIRLS
EXTRA MONEY
PART TIME
Can you use extra money? This is it! Convenient hours arranged morns, afts., eves. or Saturdays and Sundays, permitting you to continue school; earn good pay while you learn to fill highly paid positions when you're ready for full time, in a big nat'l company; bonus plan, hospitalization; big disc. on meals; work clothes furnished; many other benefits. For opportunity with a future, see Personnel Manager.
FORUM
Cafeteria, 64 W. Madison

NEW WAR JOBS
GIRLS AND WOMEN
AS
General Helpers
In Our War Plant
NO EXPERIENCE NEEDED
STARTING PAY $26 A WEEK.
After 30 day learning period approx.
$36 A WEEK
HOURS: 4 P. M. TO 12:30 A. M.
APPLY
Hotpoint
5660 W. TAYLOR-ST.

GIRLS—WOMEN
NO EXPERIENCE NECESSARY.
TO HELP
WRAP AND PACK
CANDY BARS FOR
OUR ARMED FORCES
Day shift, 7 a. m. to 3:30 p. m.
Afternoon shift, 4 p. m. to 12:30 a. m.
Also short hours days or eves.
Steady work—Good pay.
Come in for personal interview.
EMPLOYMENT OFFICE OPEN DAILY, 8:30 A. M. TO 4 P. M., EXCEPT SATURDAY. TUESDAY AND WEDNESDAY EVENINGS UNTIL 8.
SCHUTTER CANDY CO.
1013 N. CICERO-AV.

The Ad-Taking Division
of The Chicago Tribune
will interview a few personable young women, 21 to 28, preferably with some college training, for telephone sales work. Good voice essential. Applicants must have convincing manner and above average intelligence. Salary and commission. Previous sales experience helpful, but not required. REPLY IN OWN HANDWRITING, stating experience, education, age, address, and phone number. Enclose snapshot if available. Interviews granted only upon written application. Ad-Taking Division, Room 1004, Tribune Tower, Chicago 11, Illinois.

WOMEN
WITH SOME EXPERIENCE IN PRESERVES AND BOTTLING WORK; $28.60 BASIS FOR 48 HOURS WORK, PLUS BONUS. PAID VACATIONS, GROUP INSURANCE; 3C AN HOUR ADDITIONAL FOR NIGHT WORK. APPLY IN PERSON, WAREHOUSE EMPLOYMENT SERVICE.
NATIONAL TEA CO.
1000 N. CROSBY-ST.

Stationery Stockroom
Woman to do photo developing and act as stationery storeroom clerk in large West Side steel firm engaged wholly in war work.
Phone Mr. Peck
Rockwell 2121

WOMEN
We need a few white women; 21 to 45 yrs. of age; physically strong, to load and unload mail cars; no experience or training necessary.
ESSENTIAL WORK
30 to 48 hrs. a week at 60c an hour.
3 SHIFTS DAILY.
Employment Office, Union Station.
Please bring Social Security card and husband's Social Security number.
516 W. JACKSON

DISH PANTRY
Men or women, 18 to 50, to operate modern dish washing machines. Experience not necessary. Apply after 9 a. m.
Stouffer's Restaurant
156 N. WABASH.

CAR SUPPLIERS
Colored; essential war work. Apply
THE PULLMAN CO.
Storekeeper's office, Root and Dearborn, or 1449 S. Canal-st., or California and Grand-av. or 423 N. Sacramento-av.

GIRLS and women for general factory work. Defense plant. Spring division, Borg-Warner Corp., mfrs. of automotive springs in peace time. 25th-av. and Madison-st., Bellwood, Ill., 35 minutes from loop on Bluebird bus, Westchester L and Aurora-Elgin trains. Do not apply if you are already engaged at your highest skill in a war industy.

LIGHT FACTORY WORK
Girls and women, 18 to 55; learn building of small electrical instruments; top pay while learning; also profit sharing plan and free hospitalization. Apply Associated Research, Inc., 231 S. Green-st., 1 bl. west of Halsted on Jackson-bl.

WOMEN—17 years and older; to work in essential food industry. Shifts start at 10 p. m. to 6 a. m., 6 a. m., to 2 p. m., 2 p. m. to 10 p. m., 4 p. m. to 12 p. m. Good wages and plenty of overtime.
FARMCREST BAKING CO.
4550 Jackson-blvd.

30 SCHOOL GIRLS
AGE 16 OR OVER.
3:30 p. m. to 7 p. m. Good pay. Light work packaging food.
Apply Rm. 701, 564 W. Randolph-st.

CAN offer steady employment to beginners in billing, typing and clerical work. Business located on Canal-st., across from North Western station.
Address D N 392, Tribune.

OLD ESTABLISHED HOUSE.
PERMANENT EMPLOYMENT.
Centrally located; good trans. Have openings for bill clerk, typist and clerk.
Address D N 375, Tribune.

TELEPHONE SOLICITOR—Call on accts. $25 sal. plus comm.; gd. oppor.; steady; hours 9-5. Mr. McGuire, 4756 W. Washington.

HIGH school students—For elevator operators; 4 p. m. to 12 p. m.; good pay; easy work. Apply Mr. Mitchell, Hotel Maryland, 900 Rush.

GIRLS—20 to 35 years old; expd. or willing to learn to operate elevators. Good pay. Pleasant working cond. in large corp. office bldg. 427 S. La Salle.

GIRLS—18-40.
FOR LIGHT FACTORY WORK.
Century Metalcraft Corp., 4440 N. Clark.

WOMEN—White, to press brassieres; no experience necessary; 5 day week. Venus Foundation Garment, 123 N. Wacker-dr., corner Randolph, 6th floor.

WOMEN—NO AGE LIMIT.
FOR LIGHT FACTORY WORK; NIGHT OR DAY SHIFT; NO EXP. NECESSARY. Plastic Binding Corp., 732 S. Sherman.

CASHIERS—For theater; age 30 to 50; no experience necessary; south side; short hours; good pay.
Gollos Brothers, Inc., 858 E. 63d-st.

ROOM and board free in a nice home for a woman willing to assist with hswk. Berkshire 1540.

GIRLS—Colored; 18 yrs. and over; essential industry; steady work; street car and L road to door. 315 W. Grand-av.

GIRLS—Young [3]; no experience needed. Interesting work in novelty gift business. Start at $22.50. Address C T 118, Tribune.

HOUSEWIVES—To work betw. 9 a. m.-3 p. m. on light defense work; exp. not nec. 4500 RAVENSWOOD-AV.

GIRLS—Colored; 18 yrs. and over; essential industry; steady work; street car and L road to door. 315 W. Grand-av.

PACKERS—40 hour week. Time and ¼ for overtime. Apply in person. Yardley of London, 461 W. Erie-street.

WOMEN—Colored or white; exp. not nec.; essential industry. 3319 Fullerton.

WOMEN WANTED—GOOD PAY.
Saftey Laundry, 2927 W. Van Buren-st.

CLEANING woman—For bakery store and shop; good pay. 3303 Milwaukee-av.

SCRUBWOMEN [2]—Experienced; $35 wk. Barney's Market Club, 741 W. Randolph.

—HELP WANTED—WOMEN—
Miscellaneous.

GIRLS
JOGGERS
FEEDERS
PILERS
COUNTER GIRLS
MESSENGERS
CLERKS
FILE GIRLS
BAKERS
R. R. Donnelley
& Sons Company
2117 Calumet-avenue

GIRLS
to work in factory, 69½c an hour to start. Steady work. Jobs require persons from 25 to 40 years of age. Vacation with pay. Hospitalization insurance. Good transportation.
Apply
TAYLOR FORGE AND
PIPE WORKS
1409 S. Cicero-av.

THERE'S A WAR JOB
FOR YOU
AT THORDARSON
No Experience Necessary.
We will train you for an essential occupation, with a peacetime future.
Clean, light, pleasant work with rest periods and music for your enjoyment.
Guaranteed pay increases.
Bonus up to 33% of base rate.
Employees Association.
Sports and Social activities.
Free Y. M. C. A. membership.
Group Hospitalization and Surgical Plan.
Employees credit and loan union.
48 Hr. week. Day Shift.
Time and one half over 40 hours.
THORDARSON
ELECTRIC MANUFACTURING CO.
500 W. Huron-street. Chicago, Illinois.

JANITRESSES!
Cleaning work in loop for women up to 45 years of age. Hours 5:30 p. m. to 12 p. m.
A WAR INDUSTRY.
APPLY
Illinois Bell
Telephone Company
Employment Office for Women,
Street Floor,
309 W. Washington-st,
Chicago, Tuesday thru Friday.
8:30 a. m. to 5 p. m.

GIRLS
FACTORY WORK
ESSENTIAL INDUSTRY. GOOD WAGES. PLEASANT WORKING CONDITIONS. OVERTIME; FULL OR PART TIME WORK. COME READY FOR WORK.
PURITY MILLS
833 W. CHICAGO-AV.

PACKERS
Full or Part Time
Light, Clean Work
No Experience Needed
We Will Train You
SPIEGEL, Inc.
1038 W. 35th-st.

GIRLS, 17-40
ENJOY WORKING IN OUR ROTOGRAVURE PLANT.
CHOICE OF 3 SHIFTS.
NO EXPERIENCE NECESSARY.
CHICAGO ROTOPRINT CO.
4601 BELMONT

GIRLS—For miscellaneous handling of amateur motion picture film; light, clean, interesting work. Starting rate $22 for 40 hours. You will earn $28.60 week 8 hours overtime each week. Must have birth certificate.
Eastman Kodak Company
Processing Laboratory
1712 Prairie-avenue

GIRLS AND WOMEN
18 TO 55.
STOCKROOM AND WAREHOUSE.
We have openings in all depts.—order pickers, packers, checkers, stock clerks, etc. Good salary; 40 hour, 5 day week; time and a half for overtime. Apply
LIGGETT DRUG CO.
Employment Office, State and Madison.

25-WOMEN-25
18 TO 40 YEARS.
For shifts starting 5:30 p. m. and 7 p. m. Extremely high wages for fascinating work in express terminals.
3 Needed for Garage Work.
Apply Employment Office.
410 N. MILWAUKEE-AV.
Ask for Mr. P. J. Karris.
Railway Express Agency

AMBITIOUS GIRLS.
NO EXPERIENCE NECESSARY, FOR LIGHT FACTORY WORK. STEADY. $18.40 PER WEEK TO START. BONUS ARRANGEMENT FOR PRODUCERS. BRING BIRTH CERTIFICATE. HOURS 8 A. M. TO 4:30 P. M. PLEASANT WORKING CONDITIONS. APPLY 3D FLOOR, 1733 W. IRVING PARK-RD. ASK FOR MR. JANICH.

Women—40 or Older
Experience Unnecessary
Time and one-half for overtime; hours of work arranged to suit your convenience.
Apply Miss Hardesty, 417 S. La Salle.
WESTERN UNION TELEGRAPH CO.

Housewives, Attention!
HOURS 10 A. M. TO 3 P. M.
Send your children off to school. Come to work and be home in time to prepare dinner. Good pay. Light work packaging dehydrated foods.
Rm. 701, 564 W. Randolph-st.

GIRLS—WHY NOT A POSITION THAT IS EASY AND PLEASANT? WE OFFER YOU A DESK JOB THAT DOES NOT REQUIRE EXP. OUR WORK IS SIMPLE AND EASY. A GRAMMAR SCHOOL EDUCATION ONLY IS NEEDED; SALARY $23 WKLY. CHANCE FOR ADVANCEMENT. APPLY 237 E. GRAND-AV.

GIRLS
For bindery work; no experience necessary; hours 7:15 to 3:45 p. m.
Apply Employment Office.
W. F. HALL PRINTING CO.
4600 DIVERSEY.

COLORED GIRLS
Tall, with at least 2 years high school. Stock room, and boxing of greeting cards.
GARTNER & BENDER
1104 S. WABASH.

LEADING plastic molding co. requires women of all ages. Lifetime opportunity in fastest growing business. All types of jobs; good pay. Apply by letter or in person. Gits Molding Corp., 4600 W. Huron. Mansfield 4146.

LAUNDRY
Exper. or inexper.; sorters, checkers, markers; good pay, pleasant cond. Michigan Cleaners, 1301 W. 63d-st.

SCRUBWOMAN
Night work; good salary and meals. Apply Mrs. Crawford, Eitel-Field Bldg. Restaurant, 130 S. Clark. Franklin 2605.

HIGH SCHOOL GIRLS.
Work after school. CANDY FACTORY. Steady; no experience necessary. 612 Orleans-st., 2d floor.

COUNTER Girl—For bowling alley. Must be experienced; state age, qualifications, and salary desired.
Address C X 230, Tribune.

SUPERVISE parcel post and express shipments; light, pleasant, interesting work; good future; good pay; wholesale gen. mdse. concern. 230 W. Monroe-st.

H. S. STUDENT—Go to sch. morn., asst. in home afternoon; stay; own rm., sal.; Dr.'s home; ideal for orphan or girl int. in nursing. Apply Tues. p. m. Cap. 3881.

GIRLS—White; no exp. necessary, to sort clean linen supply garments. Light work with good pay. Apply Great Lakes Linen Supply, 520 W. 36th-st. Miss Gleason.

GIRLS—All ages, to box neckties; no exp. necessary; clean, easy work; pleasant working conditions. Apply 872 Merchandise Mart.

GIRLS FOR USHERETTES.
No experience necessary.
Apply after 10 a. m.
STUDIO THEATER, 66 E. Van Buren.

—HELP WANTED—WOMEN—
Professions and Trades.

WOMEN—18 TO 40
We have light and pleasant war production work open for women willing to consider the contribution they can make toward the war effort.
We invite applications from women whose husbands are serving in the armed forces; shifts, 7 a. m. to 3:30 p. m.; 3:30 p. m. to 11:30 p. m. [work 48 hours, receive 57½ hours pay]; 11:30 p. m. to 7 a. m. [work 42 hours, receive 52 hours pay.
CENTRAL SCIENTIFIC CO.
1700 IRVING PARK.

Good Starting Salary
We Need:
Compilers
Inserters—Packagers
Stamp Mach. Opers.
Call Mrs. Sicklinger, State 6800, for appt.
COMMERCE CLEARING HOUSE, INC.
Loose Leaf Law Reporting Services.
214 N. Michigan-avenue.

NO EXP. NEEDED
WAR WORK WITH POST-WAR FUTURE
Imm. bonus on many jobs; fast transp. Bring birth record, citizen. papers, soc. sec. card. If in war work do not apply.
PIONEER GEN-E MOTOR
5841 W. DICKENS. BERK. 4114.

—TRADE SCHOOLS—WOMEN—

Medical and X-ray
TECHNICIANS
3 to 10 months' course practical training in modern lab. Graduates urgently needed by hospitals, physicians, clinics. Helps qualify for higher rating in WAVES, WACS, etc. Big post-war opportunity. Day-Eve. FREE placement. Illus. Catalog. CHICAGO COLLEGE LAB. TECHNIQUE, 410 S. MICHIGAN. WEB. 3230.

THE ORIGINAL AND ONLY
"Chicago Business College"
Wives, mothers, women, old or young, for short day courses. 1 wk. to 3 mos. Typing $9 mo. days. Come in for free conference. Good positions available. SPEEDWRITING, COMPTOMETRY, STENOGRAPHY, SWITCHBRD., FILING, CASHIERING, BKKPG. CATALOG FREE. 120 N. State. Est. 1887. Fra. 4122.

Med. Lab. Technician
X-ray and Medical Secretarial Courses. Chicago's largest and best equipped school. Hospital internship; prompt placement in best hospitals and medical offices. Day or eve. classes. Free catalog. Visitors welcome. Century College of Medical Technology, 30 E. Adams, Chicago. Fra. 8478.

AIR TRANSPORT COURSE.
New exclusive 3 month eve. course in Air Cargo, Mail, Passenger, Express, Traffic, using actual tariffs, guides, codes, schedules, etc. Classes limited to qualified applicants, men or women. Visit for trial. COLLEGE OF ADVANCED TRAFFIC, 14 E. Jackson-bl., Dept AX. Har. 8649.

NEW JOBS OPEN
RADIO BROADCASTING — Learn now. Announcing, acting, script writing, etc. Speedup courses. DAY or EVE. Phone WAB. 6762 or write or call.
COLUMBIA COLLEGE.
Fine Arts Bldg., Michigan near Congress.

CHICAGO COMMERCIAL COLLEGE.
Compt'mtry, $35, Complete
All Branches Business Training.
Send for Free Catalog. Lowest Rates.
FREE EFFECTIVE PLACEMENT.
127 N. DEARBORN. FRA. 4803.

AIR TRANSPORT COURSE.
New exclusive 3 month eve. course in Air Cargo, Mail, Passenger, Express, Traffic, using actual tariffs, guides, codes, schedules, etc. Classes limited to qualified applicants, men or women. Visit for trial. COLLEGE OF ADVANCED TRAFFIC, 14 E. Jackson-bl., Dept AX. Har. 8649.

WOMEN MUST REPLACE MEN.
Big pay; permanent profession for war or peace time demand. Day or eve. course. Call or write NOW. New class forming.
FREIGHT TRAFFIC INSTITUTE.
176 W. Adams. Dept. T.14. Sta. 2330.

STUDY X-ray and Lab. work in Chicago's oldest Laboratory School—Ask your doctor; send for Booklet B.
ABEL LABORATORIES, INC.
7 W. Madison. Cen. 4103. Founded 1903.

SELAN'S BEAUTY SCHOOLS.
South—6404 Halsted-st. Nor. 2300.
North—4066 Milwaukee-av. Ave. 3200.
West—4101 W. Madison-st. Sac. 2727.

EARN UP TO $35 A WEEK
while learning Prac. Nursing. Winthrop School. Est. 20 yrs. 1208 W. Granville.

BRUSH UP YOUR SHORTHAND.
Day or Eve. Prompt placement.
Century Bus. Col. 30 E. Adams. Fra. 8478.

A MODEL'S CAREER will pay you well. Complete training..........$25
VOGUE, 30 W. Washington. DEA. 1462.

BECOME A FASHION OR PHOTO MODEL. Call or write for free test chart.
JO KEITH, 14 W. Lake-st. Dea. 0134.

ATTRACTIVE GIRLS TO LEARN FASHION MODELING—APPLY VERA JANE STUDIO, 64 E. JACKSON. WAB. 9332.

LEARN BEAUTY CULTURE—ONLY $65. HEIM BEAUTY SCHOOL, 6 E. LAKE.

MARINELLO SYSTEM of Beauty Culture. GERTRUDE HALE School, 162 N. State.

E. BURNHAM Beauty Schl.—Estab. 72 yrs. 140 N. State. Day or eve. Ran. 3355.

LEARN Beauty Culture—Sure of steady work; good pay. Moler's, 177 N. State.

BE A POWER Sewing Machine Operator. Day-Eve. Master School, 400 S. State.

SWITCHB'RD. Recept. and hotel. All ages Sch. Field's Annex.24 N.Wabash. Cen.6646

—DRESSMAKING — MILLINERY SCHOOLS—

LEARN dressmaking, dress designing, millinery, or power machine; day or eve. Free booklet. MASTER COLLEGE, 400 S. State.

RENE SCHOOL—Design, dressmaking, millinery; day-eve. 3419 Chicago. Van B. 0932.

DRESS design, pattern draft, dressmkg., millinery. Forest Academy, 36 S. State.

—BUILDING MATERIALS—
Building and Remodeling.

AN ECONOMICAL KITCHEN
FOR YOU.
Attractive, labor saving, step-saving kitchen arrangements are our specialty; consult us when you are ready; visit our show rooms and make your selection from our fine line of cabinets.
KITCHEN-MAID CO.
150 E. SUPERIOR-ST.

Lumber.

5½ MILLION FEET
LUMBER
Like new from Chrysler plant construction job, Chicago. Used about 3 months; all sizes, including 2x4, 3x4, 4x4, 4x6, 2x6, 2x8, 2x10, 2x12, 3x6, 3x8, 3x10, 3x12, 4x8, and also ⅝ in. plywood forms; runways, horses, light trusses, etc. Can be purchased at 83d and S. Sacramento, 2 blocks east of Kedzie-av., on 83d-st. Advisable to go direct to 83d-st. or call SPEEDWAY WRECKING CO., 2811 S. Wabash-av. Calumet 5194.

SACRIFICING
40 buildings—1 in. and 2 in. lumber and plywood; like new; sizes of buildings 10x10 ft. and larger; can be moved intact and ready for use. Open all day Sunday. Available across from new Chrysler plant, 75th and Crawford. See salesmen on premises.

10,000 LINEAL FEET OF
Pine, Cypress, Gumwood strips, ⅞ inch thick by 1 inch to 2 inches wide. Long length. CALL ROCKWELL 0201.

Plumbing and Heating Supplies.

ATTENTION HOME OWNERS!
You have only a limited time to put your furnace in working condition. We do cleaning, resetting, all repair work. Free est. Big Four Furnace Co., 3253 Wabansia. Spa. 5618, Cap. 1442.

Stokers; Oil and Gas Burners.

LINK BELT STOKERS
To replace hand-fired coal or oil. Apt. and commercial sizes. BEV. 0292.

OIL CONVERSION SPECIALISTS.
STOKERS—61 lbs. per hour, and up. Immediate delivery—On display at 1138 W. 79TH-ST. VINCENNES 6800.

WINKLER STOKERS—If you burn 40 tons or more of coal you can now get a HEAVY DUTY Winkler stoker. Arm.5750

OIL burner—6 gal. capacity; 2 tanks and control; nationally known make; good condition. Rep. 1424.

WINKLER and Stokol stokers—Now available. Some 2-4 flat sizes. Borg. Inc., 6359 S. Ashland-av. Rep. 9700.

NEW and USED Stokers—1-40 lb. Bin Feed. 4355 COTTAGE GROVE. DREXEL 4344.

Miscellaneous.

KINNEAR Steel Roller Doors—1 width 23 ft., eight 12 ft.; 2 widths 14 ft., height 12 ft. Manual operated. Needs some repairs. Buckingham 0034, 1065 Addison-st.

WRECKING—5001 S. WOODLAWN-AV. UNITED WRECKING. SAGINAW 8171.

—CLOTHING, FURS, ETC.—

YOU must visit Grossman's Thrift Shop, 4543 Sheridan-road, near Wilson-av., where Furs of the Smart Set are constantly being sent for disposal and you will be amazed at the marvelous bargains you can obtain here. Mink, Fox, Kolinski Chokers, $5 and $10 per skin; beaut. 4 sable chokers for only $95; pair genuine silver foxes, $30; chubbies, $10 to $25; fur coats, $15 to $75. All kinds, all sizes. Gen. eastern mink coat, $195. Siberian squirrel, $75. Genuine Alaska seal, $155. Persian lamb, $85. Tu., Th., Sat., till 9 p. m.; Sun., 11-5.

CLEARANCE SALE.
200 men's new sample suits, topcoats, overcoats, $17.50. Some famous brands; all sizes. Op. eves. till 9. Sun. till 1 p. m.
ABBOTT'S CLOTHING CO.
4086 BROADWAY. Cor. Belle Plaine.

HIGHEST CASH PRICES paid for old fur coats at 28 E. Jackson-blvd., 3d floor.

HIGHEST price for men's clothing, bring or call. 1048 N. Wells. Michigan 7783.

FUR coats, $10 up; suits, topcoats, overcoats, $5.95 up. Uncle Max, 675 N. Clark.

—AUCTION SALES—

WILLIAMS, BARKER & SEVERN CO. Est. 1879. 229 S. Wabash. Har. 3777.

—SPORTING GOODS—

CASH or trade—For guns, tackle, golf clubs, outboards. Klein's, 508 S. Halsted.

—TO RENT—ROOMS—SOUTH—

BLACKSTONE, 5519—DORCHESTER 4100.
UNIVERSITY HOTEL
100 rms., ea. with comb. tub-shwr.; $7-$9 wly.; dly. $2-$2.50 sgl., $3-$3.50 dbl.

BLACKSTONE-AV., 5225, 1st—Attr. rm., adj. bath. Priv. fam. I. C., bus. Mid. 6750.

CZANDON, 8226—Room in private family; bungalow; beau. furnished. Regent 6487.

GARFIELD-blvd., 823—3 large, airy bedrooms; good trans. Englewood 2949.

GREENWOOD, 4420—Pleasant rm.; run. water; all trans.; empld. girl preferred.

KENWOOD, 4811—Large front rm., adj. bath; pri. res.; nr. I. C., surf. Ken. 8044.

PRINCETON, 7157—Attrac. large front rm. $5. R. I., Surf. L. Edgar. Aberdeen 3193.

WOODLAWN, 4535—Lge., attr. slpg. rms.; innersp. matt.; maid serv.; gd. trans.; $3.

LOVELY rooms—In priv. apt. Suit. 1 or 2. Priv. bath. Nr. Univ. Hyde Pk. 1212.

—TO RENT—ROOMS—NORTH—

ARTESIAN, 4723 N.—Lge. fr. rm., acc. 1 or 2; priv. fam. Call 5-10 p m. Edg. 4871.

BELLEVUE-PL., E., 103—Single studio rm. Newly furn. and decor. Near loop-lake.

CEDAR, E. 64—Dbl. rm.; 1-2; quiet, refined home; walk loop; man pref.; refs.

DEARBORN, N., 1022—Rms. run. water; $3. up; quiet; N. of pk; walk to lake.

ESTES-AV., 1519—Newly decorated room. $4; good transp.; near lake.

HIGHLAND-av., 1501—Clean, lite, airy frt. rm.; near all transp. Sheldrake 8499.

KENMORE, 4122—2 large rms.; 1 front, suitable 1-2; priv. apt.; $4 and $4.50.

ROSLYN-PL., 432—Lge., light studio rm.; suitable for 2; nr. park; excel. transp.

STATE, N., 1133—Lovely, lite, airy, clean md. rms.; $2.50, $3.50, $4; kit. privil.

WALTON-PL., 114 E.—Lge. frt. rm.; suit. 2; sm. rm. with bath; walk to loop; reas.

NEAR LOOP, LINCOLN PARK AND L
Entirely new, attractive rooms.
NORTH AVENUE Y. M. C. A.
1508 N. Larrabee [600 W.]. Moh. 2603.

LIGHT rm.—For a young woman; kit. privileges; ex. trans. 4100 No. Buc. 1751.

FURN. Rm. for 1 or 2—If 2, prefer sisters. Rent reasonable. Address C T 229, Tribune.

Hotel Rooms.

BERKSHIRE HOTEL, 15 E. OHIO-ST. Comfortable rms.; priv. bath, showers. Reas. rates. Walking distance to loop.

COZY rm.—Private tile bath, maid; nr. pk., lp.; $6 up. 1809 Lincoln Park West.

JULIAN Hotel, 924 Belmont—10 min. lp.; all rms. pri. bath or r. wtr.; $7 wk. up.

—TO RENT—ROOMS—NORTHWEST—

HUMBOLDT-BLVD., 1717—Newly furn.; clean room; maid service; near all trans.

IRVING PARK Y. M. C. A.
4251 Irving Park-road. Pen. 1400.
Nicely furn. rooms; cafeteria; free parkg.

—TO RENT—ROOMS—WEST—

HOMAN, 323 S.—Clean, sgl. rm.; adj. bath. $3.50; good trans.; for man.

TROY, 1228 S.—1 light, airy bedrm.; empl. girl. Call after 6. Lawn. 9417.

LIVE AT SEARS Y. M. C. A.
Attractive rooms; comfortable beds; moderate price; 24 hr. service; L and surf. 820 S. KEDZIE. NEVADA 3800.

—TO RENT—HOUSEKEEPING ROOMS—

South Side.

DREXEL, 4147—1 rm. kit.; bath., refrig.; also 2 rm., attr. furn.; all trans.; reas.

ELLIS-AV., 5332—1-3 rm. apts.; also bsmt. 1½ rms.; lge., lit., cln.; good trans.

ELLIS, 4545—Lge. sleeping rm. for 2; also kit. apt. Frig., all trans., garage.

ELLIS, 3982—2 rm. basemt. apt.; electric refrigerator; private bath; adults.

HYDE Park-blvd., 1411—2 frt. rms., $5 to $10; bath, $5-$6; I. C. exp., 9 min. loop.

INGLESIDE 6026—$2.75 to $5; 1 rm. kitch.; 2 rm. suite, $7 to $10; bsmt. apt.

KIMBARK 6434—Attr. 2 rm. front apts. with refr.; $7.50 up. Nice, dec. and furn.

LAKE PARK, 4919—Kit. apts., $5 up; slpg. rms., $3 up. All transp.

SIXTIETH-ST., 315 W. [Princeton]—1 rm. furn. or hskpg.; $4-$6 wk.; hm. lk.; gd. trans.

UNIVERSITY 6159—Large frt. clean, well furn.; innersp.; kit. privil.; near trans.

WOODLAWN, 4535—Attr. 1 rm. frt. apt.; Frig.; nice furn., dec.; $7 also slpg rm. $3.

YALE, 6519—New mgmt.; 1 and 2 rm. kit. apts.; nice, furn. and dec.; frig.; reas.

57TH-ST., 1375 E.—1-2-3 rm. apts.; furn. or unfur.; sch.; all trans.; adults.

1508 E. 66TH-PL.—1-2 rm. furn.; clean; frig.; reas.; slpg. rms. $2.50 up; I. C., surf. L.

North Side.

BARRY, 612 [3100 N.]—Nr. Brdwy.; 3 and 2 rm. apts.; light, airy, quiet; $8-$9 wk.

BROADWAY, 4040—2 rm. kitnt., $6; Pullman kitnt., $4. Sleeping rms., $4. Adults.

CARMEN, 1325—2 LARGE FRT. RMS. LITE. ALL TRANS. SUITABLE 2 ADTS.

EASTWOOD, W., 857—1, 2, 3, rms., furn.; kit.; refrig.; $6-$10. Also slp. rms., $3.50.

FLETCHER-ST., 914—1-2 rm. kitnt.; pch.; running water; frig.; good transp.

GEORGE, 835 [2900 N.]—1-2 lt. rms.; Frig. Priv. pch.; next to bath; adults; only $8.

GRACE, 719—Beau. furn. 1 rm. kits. $5 up; 3 rms., priv. b., rl. kit., frig.; all tr.

GRANT-PL., 511 [2200 N.]—2 rm. apt.; front. Frig. Nicely furn. Good trans.

GREENVIEW 4427—2 rm. apt.; semi-priv. bath; adults only; good transportation.

IRVING PARK-ROAD, 915—1-2 rm. kits.; inador; everything furn.; $4-$6; all tran.

KENMORE, 4616—KENMORE HOTEL. Kitchenette, $5-$6; pvt. bath, $8-$9 wk.

KENMORE, 4348—2 rms. frt., 2 rms. rear. apts.; new, dec. Frig. All tr. gd. rs., $4-8.

KENMORE, 5101, Kenmore, 4153—Clean 1-2 rm. kits.; frig.; $4 up; basemt. apt.

LA SALLE, 1525, N.—Near loop, Lnc. pk. bch.; sgl. hskpg. rms.; run. wtr.; $3 up.

LELAND, 922—Lge. 3 rms.; priv. bath, pch. Also basemt. 3 rms.; priv. bath.

MAGNOLIA, 4441—1, 2, 3 rooms; nicely furn.; dec.; frig.; adults; all transp.; reas.

PINE GROVE 3821—1ST AND 2D; ATTRACTIVE HOUSEKPG. ROOMS.

SHERIDAN, 4811—1 rm. apt.; ref.; clean; all trans.; desire 1 empl. lady; $5.50.

WILTON-AV., 3755—2 rms., priv. bath, refrig.; furn.; 1 person. Lak. 0230.

WINDSOR, 819—1 RM. KITCH. APT. Priv. bath; Frig.; nr. lake, trans.; adults.

West Side.

ROOSEVELT, W., 1752—2 rm. frt. apt.; everything furn.; best trans.; adults; $6.

—BOARD AND LODGING—

South Side.

ATTR. cong. home for young girls—Nicely furn.; reas. Nr. U. of Chgo. Pla. 9709.

STONY ISLAND-AV., 6264—Board and rm. Home cooking; park; L. surf. Mid. 2040.

North Side.

AGATITE, 900—Rm., brd., in exchg. care chdn.; some eves.; lite duties. Ard. 0376.

KENMORE, 6006—Miracle Club—For business girls; exc. food. Lon. 9795.

STATE PKWY., 1400 CLUB—Del. 0330. A home away from home for girls.

WINONA, 932, 3rd—½ blk. E. of Sher.; girl share fm. with same; twin beds, priv. bath, nr. all trans. $12. Top bsl. Ard. 4480.

WOLFRAM 830—Pleasant rms.; gd. food; all transp.; $8-$9 wkly. Buck. 3294.

LENOR CLUB for girls—Nr. lake; best meals; trans.; priv. bath. Amb. 0083.

KENMORE, 6026—Comfortable rms.; dbl., sngl.; run. water; fine food; all transp.

Northwest Side.

RM. and board free—In a nice home for an unemployed woman willing to assist with housework. Berkshire 0770.

ROOM and board—Mother and child; care for child. Excellent transp. Arm. 0910.

West Side.

LGE. rm.—Tw. beds, dble. clothes closet; ex. meals; all trans.; priv. Kedzie 8568.

Convalescent Homes.

LICENSED—For elder. Exc. care, food, tray serv. Lge. grounds. $25 mo. up. Gra. 9123.

NURSE—Will care for aged in her home; yard and porch; no pensioners. Key. 9864.

Country.

LEOTA Schl. for Girls—Acct. Kindgtn. thru H. S.; reas. Ph. Mrs. Carlson, Bay. 3245 aft. 6, or write W. Bone, Evansville, Wis.

—WANTED—BOARD AND LODGING—

ROOM and board for mother and care of 6 month child; 9 hours a day. Phone Triangle 3928.

ROOM and board for 2 children, boy 4, girl 1 yr.; references. Col. 7884.

RM.-BOARD for mother, 2 girls, 15 and 9, gd. pay; N. W. pref. Ind. 8550, bet. 9-4.

—HOTELS AND APARTMENT HOTELS—

HOTEL NORTHMERE, 4943 N. Kenmore—All outside rooms with bath; one or two. $1.25 a day and up. "L", bus and surface. LONGBEACH 4234.

HARPER END HOTEL, 5010 S. Harper. Wkly., $6; daily, $1.50; all rms. with bath; nr. I. C.; one of Chicago's newest hotels.

WACKER Hotel, Clark and Huron—Fireproof bldg.; 300 rooms; pvt. baths; from $8 wk.; $1.75 a day. An A. A. A. hotel.

DEWEY APARTMENTS—In the Edgewater Beach Hotel. Telephone Longbeach 6000.

BREVOORT HOTEL—Madison east of La Salle. Desirable rooms from $1.75 daily.

PLAZA HOTEL—CLARK AND NORTH-AV. Hotel rooms and suites available.

THE EMBASSY—Pine Grove at Diversey. DIRECTION: DOWNS, MOHL & CO.

CHELSEA HOTEL, 920 Wilson-avenue—Rooms as low as $6 a wk., $1.50 daily.

APARTMENTS AND ROOMS TO SHARE

MIDDLE aged man will share large apt. with same—South side, near park; convenient to all transportation. Dor. 1951.

BUSINESS girl desires to share apt. with same. Call Tuesday. Hay. 5160.

THE ORIGINAL CHICAGO RM. REG. APT. TO SHARE. RMS. DEA. 2713.

GIRL will share 2½ room apartment with same. Fairfax 0223.

WOMAN—To share furn. bung. with couple; excel. trans. 5318 Winnemac-av.

—TO RENT—HOUSES—

South Side.

FOR DEFENSE WORKERS.
$50 mo.; 4 rms.; new brick hse.; 2 bedrms., living rm., kitchen, basement; completely graded; immediate occupancy. Option to purchase for as low as $300 down or sixty dollars per month. School and 179th-st. district, Lansing, Ill. Office School and 179th-st., 3 blks. east of Torrence, or Ros. 6360.

—TO RENT—HOUSES—

Southwest Side.

NEW RENTAL HOMES, $55
5 rooms and basement.
Ready for occupancy—now.
War workers only.
Privacy. Your own back yard. Model open.
6459 S. LOREL-AV.
Nr. Studebaker, Chrysler, Clearing, Municipal Airport.
J. E. MERRION & CO. Rad. 3210.

North Side.

LAKEWOOD-AV., nr. Bryn Mawr—Modernized, 8 rm. house and brick garage, on 50 ft. lot; 2½ baths, includes carpeting, Ven. blinds; refrig.; stove. Possession at once. Phone State 7217.

SUBLSE.—11 rm. hse. N. side, to party buying furnishings. Rent $75. Div. 1408.

—TO RENT—FURNISHED HOUSES—

5 RM. furn. house—To mid. aged cple., to rent or share. Refs. New. 3866.

10 RMS.—With furniture, rooming; 908 N. State; $65 mo. Friberg, Mich. 6536.

5 RM. house—Comp. furnished; nr. schools, transp., $85 per mo. Wilmette 6341.

—WANTED—TO RENT—HOUSES—

6-7 ROOM—ANYWHERE
$60-$75. NICE FAMILY.
MR. TAYLOR, LINCOLN 7121.

WANTED—5 room modern house or flat; $50 to $60; north or northwest. Phone Pensacola 4657.

3 BEDRM. house—N. or N. W. side or suburban by Oct. 1st; best refs. Ind. 4957.

5 OR 6 RM. house—Loc. west suburb; immed. occupancy; exc. refs. Pros. 6949.

FURNISHED hse.—6 or 7 r., $115. Bet. Wilmette-Highld. Pk. Sup. 4568, R. 1710.

—TO RENT—RESORT PROPERTIES—

Illinois.

SLOCUM Lake—35 mi. N. W.; 3-4 rm. cottages, all conv., restricted. Wel. 7320.

Indiana.

5-6 RM. cott.—Flint lake; all conv.; 50 mi. Chgo.; 1 blk. from bus. Restr. Pla. 8060.

—TO RENT—APARTMENTS—SOUTH—

General List.

NR. LAKE, I. C., N. 1 bus, L—1-5 rms.; $23.50-$40. 1130 E. 43d, ofc. Ken. 8407.

2-3-4-6-7 RM. apts.—Stove heat; $16-$28 mo. Watson, 1371 E. 70th. Plaza 0541.

3 AND 4 RM. apts.—Stm. heat; priv. bath. $25 and up. Apply 1410 E. 63d.

1, 2, 3, 3½ Rooms.

7249-51 DOBSON—3 rms., $15; 2 rms., $10. Call Victory 1515, Mr. McPherson.

2½-3½ RM., heated, bedrm. apts.; 3 min. to R. I. and surf. 7642 Normal-av.

1 RM., BATH AND KITCHENETTE. $28.75; Oct. 1; all trans. Ken. 6464, eve.

4, 5, 6, 7 Rooms and Larger.

New 5 Room Duplex Apts.
IMMEDIATE OCCUPANCY.
War Workers with Families.
$56 Including Refrig. and Gas Range.
Full Basement—Warm Air Furnace.
Rental office open daily 'til dark.
96th and Jeffery. South Shore 8886.

2 APT., 6 large rms. each; stove heat; good transp.; $18 and $25. 657-59 W. 47th-st. Mid. 10343.

—TO RENT—APARTMENTS—NORTH—

1, 2, 3, 3½ Rooms.

1000 NORTH—Unique, lge., 3-rm. studio apt.; may furnish; rent $85-$100; insp. by appt. Call Tues., State 7828.

LIGHT, high ceiling 3 rm. bsmt. apt.; decor. must be by tennant. Del. 8180.

2 RMS.—Elec. refrigeration; excel. trans.; newly decor. $30. 4868 N. Rockwell-av.

4, 5, 6, 7 Rooms and Larger.

232 E. WALTON
9 ROOMS, 4 BATHS.
HOGAN & FARWELL, INC. WAB. 7300.

6 RM. apt.—1st fl.; 5 rm. basement flat; separate h. w. heating plants. Adults preferred. 913 Fletcher-street.

54 E. OAK-ST., 4th fl.—5 light, airy rms.; lge. bdrm.; fireplace; decorated; $[illegible]. 706 JUNIOR-TERRACE.

7 rs., 3 ba., 2 sun p.; nr. lake. Wil. 327.

6 RM. apt., 2d fl.—Newly decorated. Stove heat. $37. 219 W. Elm-st.

ULTRA Mod. 8 Rms.—Maid qtrs.; 3 baths, $135-$150. N. Lin. pk. 415 Surf. Div. 2335.

700 IRVING PARK—8 rms.; 2-3 tile baths. $100-$110; nr. park and trans. Lak. 6480.

7 RMS.—3 baths, solarium; overlooking Lincoln Pk. $125. Avail. now. Lin. 5599.

5 LT., airy rms.; 2 fl.—Furnace ht.; adults. 2505 Cullom-av.

LARGE, lite 7 rms.—Steam; nr. transfer corner; exc. rmg. or priv. Wel. 7288.

—TO RENT—APARTMENTS—NORTHWEST—

1, 2, 3, 3½ Rooms.

SUBLEASE 3½ rms.—1st fl.; lite; adults; $45. Call afternoons only. F. Paschke, 4125 N. Tripp-avenue.

4, 5, 6, 7 Rooms and Larger.

5 RMS.—1st fl.; sleeping porch; modern, 2 flat bldg. Tuxedo 8006.

2 RMS.—Steam; large refrig., stove; no child.; $45-$47; gd. tr. 1945 N. Kedzie-av.

—TO RENT—APARTMENTS—WEST—

1, 2, 3, 3½ Rooms.

3 RM.—Htd., priv. bath, shower, refrig.; adults. $23. Store 128 S. Aberdeen-st.

3459 JACKSON-BLVD.—2½ rm. kit. apt.; frig.; $8.50 wk. Euclid 3936-J.

4, 5, 6, 7 Rooms and Larger.

4309 W. VAN BUREN—7 rm. apt.; stm. ht.; St. Mel's Parish; ex. trans.; $50.

—TO RENT—FURNISHED APARTMENTS—
(See Also Hotels and Apt. Hotels.)

SOUTH.

1-2 RM. kit. apt.—Mod. bldg.; beau. furn.; all outside, large, light rms.; maid serv.; elevator; gd. trans.; $7-$9 dy., wk., or mo. 753 E. 79th-st.

1 RM. kitnt. apts.—Gas and elec. free; newly dec.; $7.50 to $45 per mo. 2241 E. 71st-st. See Mrs. Walsh on prem.

MODERN 3½ RM. APT. T. T. STOVE, TILE BATH, NEAR LAKE, I. C. SHOPPING. 7546 COLES BETWEEN 1-6 P. M.

1½ ROOM—Private bath; electric refrigeration. 1131 E. 55th-st.

1 RM. Pull. kitchc.; 2½, din., liv. rm., sun pch.; refrig.; excel. trans. 6334 Ellis.

3800 LAKE PARK-AV.—1, 2, 3 rooms; near lake, all trans. Atlantic 9252.

HARPER, 5455—Lge. light 1-2 front rm. apt.; refrig. 1 rm. 4 to 5.50.

2 RMS.—2D FL.; $50. ADULTS. 6726 CORNELL-AV.

5 RM. basmt.—Beaut. furn.; bath, frig.; $12.50, or 3 or 4 adults. 5473 Kimbark.

NORTH.

LA SALLE, 1029—Rm. with private bath; $5; suitable for 1; newly decorated.

2480 LAKEVIEW-AV.—1½ rms., modern, studio apts. Opp. Lincoln Pk. Lin. 0477.

1-2 RMS.—Electric ref.; 1st fl., adults; 2d floor, front. 238 E. Erie.

SUPERIOR, W., 14—2 rms.; refrig., inner spring matt.; redec.; walk. dist. Loop; refs.

MONTROSE, 1146 W.—4 rm. mod. apt.; all mod. conveniences and all transport.

2½ ROOM—Mod. furnished apartment, bedroom. 1745 Touhy-av. Bri. 7757.

5827 GLENWOOD—3½ R. mod. apt. Attr. furn. Suit. cple.; gd. res. ref. incl.; $55.

LOVELY STUDIO APT.—NEAR NORTH SIDE. L'AIGLON, 22 E. ONTARIO.

FLAT—3½ rms.; st. ht.; furn.; $650 compl. for sale; $17 month rent. Div. 3584.

3 ROOMS, FURNISHED, First Floor. See the management at 1346 Argyle.

5202 MAGNOLIA—Nr. Foster. 2 rms. kitch. New, furn. Restricted. Adults. $[illegible] wk.

NORTHWEST.

ATTRACTIVE 3 room furnished apt.—Couple; reference. Capitol 1413.

1 RM. kitnt.—Priv. bath. $7 wk. or $25 a mo.; inq. 2d fl., 4120 N. St. Louis.

WEST.

655 PARKSIDE—Large, well furnished; 3 rooms, parlor, bedroom, kitchen; corner apartment.

536 N. PARKSIDE—3 rm., 2d fl. fr. apt.; nice, furn., dec.; gas, lt., rfg.; $12.50 wk.

WELL furn. 3 rm. Eng. basement—Mod.; excel. trans.; adults. 108 N. Waller-av.

3300 HARRISON-ST.—3 rms.; stm. ht.; free utilities; exc. trans.; adults only.

SUBURBAN.

OAK PARK—848 N. CUYLER—3 furn. rms. Empl. couple. Reasonable. Village 3263.

—WANTED—TO RENT—APARTMENTS—

6-7 ROOM—ANYWHERE
WILL PAY $80. NICE FAMILY.
MR. TAYLOR, LINCOLN 7121.

NEED htd., unfurn. 2 bedrm. apt.; pref. 1st or 2d fl.; nr. trans. to loop. N., N. W., or W.; reliable; rent to $70; will pay yr.'s rent in advance. Newcastle 5156.

WANTED—4 or 5 rm. apt. or bungalow on north or northwest side; about $50. Buck. 9341. Call after 5:30 p. m.

WANT 6, 7, OR 8 ROOM APTS. $75 to $135. Possession by Oct. 1st. ADDRESS C X 293, TRIBUNE.

8 ROOMS—Steam heat; modern; $37.50-$45.00; 2 adults. Call Van Buren 3891 between 5-7.

WANTED—Unfurn. 3½, 4, or 5 rm. apt., between Belmont and Addison, no further west than Halsted; 2 adults. Buc. 2573.

WANT 6 rm. apt. or 5—Near park or playground. Fine trans. to loop. Call Mr. Weld. Rand. 7515 8-12 a. m.

WANTED—4 or 5 rm. apt.; between $40-$50; for couple with 14 yr. old girl. Exc. ref. Phone Est. 4994.

WANTED—5 rm., steam heated, unfurnished apt.; N. or N. W. side; reliable couple; good refs. Sacramento 1367.

4 RM. apt.—Modern, North or N. W.; not over $50. Ardmore 4332.

FURNISHED bedroom apartment—North or W. side; $50-$65; A-1 ref. Jun. 4612.

RELIABLE CPLE. WANTS 5 RM. APT. IMMED. NORMAL 0670. MR. YOUNG.

6 RMS.—Stm. ht. North, No. W., or West. Call Seeley 3129.

2-3 RM. apt.—With bdrm.; compl. furn. Priv. bath; cple. and child 1½. Mer. 1828.

WANTED—4 or 5 rm. apt. for 2 adults, Oct. 1. Sheldrake 7778.

3½ OR 4 rm.—Adults; West Side. Phone Austin 7248 after 6 p. m.

4 OR 5 RM.—With in-a-dor; N. W. or West; have 2½ rms. to offer. Est. 0377.

WTD.—5 or 6 rm. apt., flat, or home. Phone Village 8980, evenings.

WANT 4 rm. apt., 2 bedrms.; North or N. W. side; refs.; 2 adults. Irv. 3633.

WANTED—4-5-6 rm. furnished apt.; South Side; refs.; 3 adults. Fairfax 1922.

3 OR 4 rms.—Htd., on N. or N. W. side, nr. transp. Will pay to $60. Keystone 10364.

WOMAN wants 2-2½ unfurn. apt. Albany Pk. or West side; immed. Ind. 0325.

—WANTED—TO RENT—APARTMENTS—

NORTH SIDE firm requires additional facilities for American-Japanese employes. Interested in single or double rooms, furnished or unfurnished apts. Preferably North Side. Not interested in buying or leasing. Any one having accommodations to offer please write, stating facil., avail., and loc. Address D N 369, Tribune.

—TO RENT—STORES—

Central.

FURN. priv. office or desk space—Reas. Rm. 714, 110 S. Dearborn. Dea. 9846.

South Side.

FINEST South Side business locations; straight or percentage rental. Sou. 0941.

S. E. CORNER, 47th and Union-av.—Large STORE; stove heat; imm. poss. Mid. 10343.

North Side.

IDEAL Men's Tailor Shop—Location at 1255 W. Devon; space, 20x50 ft., with gd. lite, ht. and h. w.; very reas. rent. Buick & Guild, 3135 N. Cicero. Ave. 0616.

STORE with fixtures for delicatessen, fruits, vegetables—Also restaurant store with fixtures. General Electric refrigeration. 5604 Ridge-av. at Broadway.

CORNER adj. Webster L—20 yrs. a chain food store; attractive location for any bus. as proven by past records. Dea. 1557.

IDEAL business location—Lg. traffic count. PETER F. REYNOLDS CO., LIN. 1518.

West Side.

LARGE STORE—Gd. bus. location; conven. trans.; reas. 1212 W. Grand-av. Hay. 1877.

—TO RENT—OFFICES AND SHOPS—

Central.

FURNISHED—CARPETED—CLEAN
PRIVATE OFFICE AND RECEPTION ROOM. PRICE $15 AND UP.
ROOM 420. 82 W. WASHINGTON.

$40—DENTIST office—Prominent corner; estab. 12 years; see janitor, 2203 S. Ridgeland-av., Berwyn.

—INDUSTRIAL PROPERTIES—

STORAGE BASEMENT ON RIVER. Nr. loop; 4,500 sq. ft.; high ceiling; outside light; frt. elev.; rent reas. Judson F. Stone, Agt. Dea. 1776. 30 N. La Salle.

GARAGE type bldg.—3,125 sq. ft. St. ht.; pl. suit. lt. mfg., rug cl., automotive or distrib. bus.; rent $125, or sell bldg. Halsted nr. Webster. Ph own., Lin. 1790.

FOR RENT—Whole or part 30,000 sq. ft. 3 story mill bldg.; zoned mfg.; on track; central loc. Address C T 330, Tribune.

TO RENT—150,000 sq. ft. concrete sprkld. bldg.; loop dist.; immed. poss.; short or long lease; 3-5 ton elevator. Ran. 2311.

TO RENT—9,000 ft. gar. type plus 5,000 ft. vac.; $150. 7455-57 Exchange-av. Sou. 1205.

WOODWORKIN Plant—Equipt. with machinery for rent. Seeley 6146.

—BUSINESS OPPORTUNITIES—

Businesses for Sale.

AUTO parts and wrecker—Complete stock of new and used parts. Must sell. 2439 W. Madison. Canal 4258.

BAKERY-Delicatessen—Week sales, $1,200 to $1,300; owner ill; quick sale; $2,500 plus stock. Address D N 181, Tribune.

BAKERY—Will rent fully equipped store very reasonable. Call Briargate 1653.

BARBER shop—2 chairs; comp. furn.; liv. qtrs. Sale or rent. 1415 Howard, at Sheridan. R. Pk. 1459 10 a. m. to 5 p. m.

BARBER and beauty shop—Also fixtures; new, used. PAIDAR CO., 1120 N. Wells.

BARBER shop—2 chairs; sacrifice; rent $17.50. Edge. 6761. 4756 Bernard-st.

BEAUTY SHOP—Est. clientele. Chrome leather equipment. Good income. Rogers Park location. Sacrifice. Irving 0827.

BEAUTY shop—Long estab.; reasonable; mod. equipment. Ph. Estebrook 6244.

BOWLING alleys, 8—Cocktail lounge, etc. Partners disagree. Long established. Address C T 244, Tribune.

CLEANING and dyeing store—Living rms. in rear; cheap rent. 537 W. 69th-st.

CURRENCY EXCHANGE
Very good location. Fully equipt. Reas priced. C. Miller. Mon. 3387.

CURTAIN Cleaners—Complete equipment. Pinless stretcher; 2 yrs. old; South side. Phone Cedarcrest 1284.

CURTAIN cleaner's truck and equipment; good business; low rent. Bargain. 1351 W. Cornelia.

DELIC.-liquor store—A real money maker! Income $150 wk. Act quick! Key. 10102.

Hamburger Sandwich Shop
Wimpy The Glorified Hamburger, will sell 2 of its smaller units in and out of city. Call at 307 N. Michigan, Rm. 820.

HOTEL—90 rms.; apts. and single units; exc. cond. Running successfully. Must sell. ADDRESS P 277, TRIBUNE.

HTL.—120 rm., lg. lse.; rt. $750; nets $1,200; $10,000 rq. DeWoskin Co., 105 W. Madison.

LAUNDRY route and truck—West Side. Also good will. Net earnings $100 week. Call Englewood 4062 for appt.

LIQUOR store and tavern—2 stores; located South Side; est. 10 yrs.; sales average $100,000 per yr. Largest cooling equip., mod. bar. Merchandise inventory about $7,500. Must retire on account of health. Address D N 385, Tribune.

LIQUOR store—$10,000 stock; $5,000 on shelves; $5,000 in orig. cases. Fixt. cost $3,200; 3 yrs. old; Florescent lighting. Make offer. Address C X 435, Tribune.

MILK route for sale—Reas.; with good truck. Address C X 251, Tribune.

RESTAURANT for immediate sale—Fully equipped with up to date kitchen; daily receipts of $70; seating capacity 50; plenty of food points. Address C R 293, Tribune.

RESTAURANT—Gross $60,000 per year. So. S.; 6 days, 6 a. m. to 10 p. m. Plenty points. Gold mine oppor. Private owner. Dor. 2203, bet. 8 and 12 noon.

ROOMING hse. and furnishings—Reas.; 80% full; stkr. ht.; good trans.; industl distr. rents well. Calumet 1142.

RMG. house—35 rms.; nr. North, Rt. $170. Heat free. Inc. $460. Only $1,000 req. CAPPS CO. SUPerior 6160.

ROOMING House—15 rms.; stm. ht.; rent $50; gd. income; $1,600 including 20 T coal. Call Well. 4963.

RMG. hs.—85 rs.; clears $450; pr. $4,500. CORCORAN CO. 48 W. Division.

RMG. hs.—16 rooms; always rented; 8 min. walk loop; rt. $55. Sacr. Webster 7214.

ROOMING house—25 rooms; rent $90; stkr. Reas.; leaving city. Call Mich. 8259.

RM. Hse.—10 r.; ref.; coal; $435; drafted. Call if you mean bus. 231 S. Wolcott.

ROOMING hse.—24 rms.; refrig., stoker; rt. $80; pr. $2,000; inc. $358. Div. 7543.

RUG cleaning plant—Old established firm; fully equipped; small mortgage on bldg. Address D N 393, Tribune.

SCHOOL STORE—Fountain, candy, stat., bev.; rent $35; liv. rms.; steam heat; must sell. Best offer. 4506 N. Lincoln.

STORE—School supplies, milk, etc.—Good business; reas. rent. 324 W. 69th-st.

Steam Laundry, Complete
Capacity to do $8,000 week business. Building optional. Nevada 7764.

TAVERN—Business corner; neighborhood trade; estab. 8 years. Mer. 3719.

SMALL, fine restaurant—Excellent money maker; ideal for man and wife or partners; high grade Michigan-av. trade; excellent location; fine, modern, up to date fixtures. Write James Tatokas, 219 N. Michigan.

BEAUTY shop equip.—Duart machine; 2 dryers; 3 dresserettes; 2 store fronts; chairs, desk, etc.; $300 compl. Hay. 3812.

Business Equipment.

FRIGIDAIRE in good condition. Reasonable for commercial use. 20"x36" one side and 20"x13" other side. $100. 636 W. 43d-st. Yards 1387.

1 PERMANENT wave machine; 34 new heaters; 1 dryer Turbanater; 1 facial chair, chromium with ottoman. Call Ravenswood 10199.

HELENE CURTIF perm. mach. 2 driers, like new, $125; 4 purpose leath.-chrome chair with stool, $25. Summit 560, 9-10 a. m.

Business Service.

UP to $50,000 cash available for purchase of imported goods for sale in this country. Consider representing foreign mfrs., Central American countries or others. Anxious for quick conn. Address C X 582, Tribune.

TYPICAL floor plans as required by city; lowest rates. Assoc. Engrs. Sta. 4760.

Concessions, Locations, and Leases.

WELL equipped Die Tool and Machine Shop; will rent shop space and use of tools. 301 W. Grand-av. Del. 1819.

Manufacturing.

WE do metal spinning of all kinds—Inquiries and orders solicited. General Lamps Mfg. Company, Elwood, Indiana.

WANTED War Work—Have sewing capacity available for canvas covers, rolls, bags, or light sewing. Address D N 535, Tribune.

NEED small parts made for experimental purposes—Well equipped small shop; also have some hand crew machine work. Address D N 474, Tribune.

SMALL toolshop has open time on dies, jigs, fixtures, and production. Call Diversey 2367.

WANT war mfg. contract in foundry shakeout, sand control supplying own help; 20 yrs.' exp. P. O. Box 445, Beloit, Wis.

WANTED—Punch press work; high speed; light automatic. Michigan 6334.

WORK wanted for engine lathes, shaper, drill presses. Temper, Belmont 6228.

WANTED—Cylindrical precision grinding; cap. 2x5 in. Call Calumet 6285.

Wanted.

ATTENTION, INVENTORS
"Your brain child—we want it."
Victory will be ours—"and when Johnnie comes marching home again" we plan to be ready to serve a nation at peace with the benefits of your ideas. Whether it is in the formative stage or fully developed and patented, if the item can be produced of metal or wood to be sold thru the houseware channels, we can give it the financial backing, production, and sales to reap rewards for you. Harry M. Wolfe, 666 Lake Shore-drive, Chicago Ill. Whitehall 8395.

WOODWORKING plant—Going and productive. Capable of specialty items. To lease or buy. Address D N 224, Tribune.

CASH for stores, stks. of mdse. Ace Auctioneers, 672 W. Roosevelt-rd. Can. 8625.

BUSINESS wanted—Any type. Cash at once. We outpay others. Lewis, Mon. 8032.

SELL ANY BUSINESS IN 24 HRS. DELMONT, 2839 N. CLARK. BIT. 2584.

—SEWING MACHINES—

YOU can rent a portable sewing machine. Singer Sewing Machine Co., 122 S. State-street. Randolph 3682.

SEWING machines oiled, adjusted......98c. NETCHER'S BOSTON STORE. Sta. 3000.

WE PAY CASH FOR SEWING MACHINES. ANY MAKE. KEDZIE 1300.

—REAL ESTATE—APARTMENT BLDGS.—

South Side.

A REAL 24 APT. BARGAIN
RENTS $12,275
PRICE 65,000
CASH 10,000
Excel. net return. Small units; lg. term financing; low int.; nr. I. C. and surf.; imm. ans.; no bondholders. Mr. Reynolds.
McKEY & POAGUE
7911 S. Ashland-av. Radcliffe 7911.

YOUR GOOD COMMON HORSE SENSE will tell you to invest your $6,500 down in this corner 9 apt. bldg. now and let the income of $4,380 a year clear the property rather than to continue to save your money for future purchase! 6 4 rm. apts., 3-4½s; payments only $125 month include interest until paid; low price of $23,500. Phone Mr. Townson, Rad. 7300. DONALD F. MOORE, 7748 S. ASHLAND.

MAKE YOUR OWN TERMS. CHATHAM 2 FL., IMM. POSS. BOTH FLATS, LEAVING FOR ARMY. MUST SELL, 2D FLOOR NOW VACANT. MOVE IN, NR. I. C. NO REASONABLE OFFER REFUSED. DOR. 2577.

2 FLAT—5 5-rms.; $7,100; R. I. surf. trans.; h. w. stkr.; asb. siding, insul.; gar.; 50' lot, landsc.; exc. cond. Mr. Williams, Bev. 8286.

BRICK bldg.—Very modern; 3-4s, 2-5s and store 55x125 ft.; stoker ht.; h. w. htr. Pul. 1431. 11571 Wentworth.

2 FLAT—Stoker, hot wtr.; 2 car gar.; nr. R. I. and 39th-Halsted. Call Vin. 5150.

PRAIRIE-AV.—6700 block; brick 2 flat; 5 and 6 rms.; immed. posses; bargain price and terms. Phone Ryan, Plaza 6900.

$18,000—8 flat brick, nr. Rock Island; good condition. Medora, Beverly 6155.

2 FLAT brick—6-7 rms.; furnace. 6118 Green; 2 c. gar.; owner; $7,500. Bev. 5532.

STOVE ht.—3 flat frame, asbestos siding. 50 ft. lot; nr. 68th-Wood. Wen. 0687.

MICHIGAN-AV., nr. 71st—2 flat; brk.; 5-6 rms.; gar.; h. w. stoker; refr. Rad. 2716.

BRICK cottage—4-4 rms.; sell reas.; small down payment. Yards 8666. Vir. 2863.

3 FLAT—6 rm. apts.; tile bath; 3 car brk. garage. Nr. 79th-Ashland dist. Bev. 8880.

Southwest Side.

5 STORES, 4 FLATS—7442-50 Archer; bargain; lot 100x200. M. M., 5529 S. Neva.

North Side.

LESS THAN 4½ TIMES
Will net fine return on invest.; income $6,900; corner bldg. 2-6, 2-5, 4-4, 3 strs. $17,000 cash, bal. 10 yrs., 4½%; excel cond.; good loc. Mr. Bierdemann.
BAIRD & WARNER.
1415 Morse-avenue. Rog. Pk. 1855.

2 FLAT BRICK $9,000
Devon-Greenview dist.; 5-6 r. stm. vac. stoker; wide lot; 2 c. gar. poss. one flat. DIRKS CO., 1166 Diversey. Lak. 1410.

3 APT. brick and 2 apt. brick—Both have furnace and stove heat, rents, $113; tax, $200. Heirs say, "Sell." Nr. Wellington L; $10,000. Zeller, Wel. 4466.

A REAL BARGAIN.
6 APTS. WITH 2-5S, 4-6S.
A-1 condition; rent $4,590. Pr. $23,000. $10,000 cash; north Edgewater, near L and lake. Andover 1179.

6 APTS.
5 rms.; encl. porch; 5 brk. garages. Good location. Rents $4,320.
WALTER T. LARSON, 5159 N. CLARK.

6 APT.—Mod.; 3-5s, 3-7s; 9 baths, tile; 4 gar.; $6,000 cash, bal. mtge., 4½%.
CAIN & CULHANE.
4545 Broadway. Lon. 2820.

6 APT.—Substantial brk. with 3 rm. bsmt. Steam; t. t. stoves and refrigs.; 5 car brk. gar. Rents, $3,800. Price, $17,750. Nr. Marine-dr. Wellington 4466.

ROOMING HOUSE—With 31 small units; 1, 2, 3 rm. apts. Inc. $10,800. Furnished. Nr. Clark-Fullerton. Pr. $27,500 without furn. Address D H 152, Tribune.

3 FLAT brick—Oct. fr.; tile bath; Tiletex kit.; stoker; 3 c. brk. gar.; a beauty. 4504 Lincoln-av. Lon. 9737.

$6,000 buys ideal 2 apt. Rog. Pk.—5 rms. each; 30 ft. lot; 2 car gar. Rog. 6500.

12 APTS—4 rms.; cor. near Bryn Mawr L. Price $28,000, terms. Briarg. 2234.

6 6-RM., 1 3-RM.—Furn.; coal heat; 1 blk. lake. Edgarea; lot 50x150. Rav. 4753.

30 APT., E. Rog. Pk.—Pr. right; $25,000 dn.; E-Z tm. Fried. 2318 Devon. She. 5182.

LAKE VIEW 3 apt. brk.—A-1 condition. Furn., stv. ht. Pr. $10,000. Ran. 0960.

3 FLATS—On Barry near Ashland; h. w. ht. Bargain. Phone Cent. 7798 for all details.

Northwest Side.

BRICK 2 FLAT
6-6 rms.; 2 h. w. plants; arched; inlaid lin.; A-1 Austin loc.; real buy, $10,500.
ALBERT F. KEENEY, REALTOR.
5612 NORTH-AV. MERRIMAC 4300.

NORTH PARK 2 FLAT.
Mod. 6 rm.; 2 car gar.; h. w. ht.; recreation rm.; tile fl. Price only $13,250, tms.
ARTHUR KRUGGEL & CO. Lon. 5531.

SEE 5539 DRUMMOND.
1½ story 2 flat, 3-3 rms. 2 rms. in attic. Stove heat. 50 ft. lot. $4,500.
LAURION, 5927 Belmont. Berk. 0212.

MOD. 5 rm. brick bung.—Also dandy 4 rm. apt. in basemnt.; h. w. ht.; 2 car gar. A-1 cond. Choice loc. Pr. $8,950. Ber. 0601.

3 FLAT brk. & frm.—4, 4½, 5 rms.; fine cond.; stv. ht.; lot 51x125; real barg.; 4504 Lincoln-av. Lon. 9737.

2 FLAT brick-stucco—2-5's; 2 furn.; gd. Jefferson Pk. loc. nr. sta., cars, schools. $9,000. John Krohn Co., 5343 Lawrence.

GOOD as new—2 apt. brk. 5-5; ins. pch.; h. w. h.; Bernard-Foster. $13,500. Ave. 8910.

IN St. Ferdinands Parish—2 flat, 5-5 lovely, light rms.; beaut. decorated. Immediate poss.; $11,500. Pal. 7210.

3 FLAT—Brick; all 5 rms.; h. w. and stove ht.; bsmt.; $8,800. Irv. 9000, wkdays.

1½ STY. frm.—6 and 4 rms.; $5,400; 2 sty. fr. 6 and 3 rms. $3,800. Irv. 9000.

CLEAN 2 apt. brk.—5-6 rms.; Monticello, so. of Foster; $8,750. Avenue 8911.

West Side.

IMMEDIATE POSSESSION.
Mod. brk. apt.; 2 6's; 1 3; vic. 18th and Karlov; barg. $9,500. Geo. M. Hadraba, 6847 Cermak-rd., Berwyn 2061.

REAL ESTATE—BUSINESS PROPERTY

South Side.

WENTWORTH-AV. at 33d-st.—Store and 2 flats; newer bldg.; $4,000. Vin. 7126.

North Side.

HURON-ST., E., 22—20 offices; $14,000; make offer; phone own. Northbrook 156.

—REAL ESTATE—HOUSES—

South Side.

Immediate Possession
1535 E. 74th-place
5 Room Brick Doll House
Price only $6,450, terms. See today.
Ready to Occupy Now
7535 Eberhart-av.
5 rm. up-to-the-minute brick bungalow; hot water heat; bargain. See now.
PETERS & PETERS
7923 South Park. Rad. 6800.

IT'S REALLY A HOME
Brainerd section; 6 rm.; superlatively built octagon front bungalow; also 1 rm. up stairs; h. w. ht.; 50 ft. lot; beau. landscaped; pr. $13,500. Rep. 5000. JOHN McCARTHY CO., 6316 S. Western.

6 Rm. Brick, Only $8,500
This 5 rm. bungalow, extra bedrm. upstairs, enclosed porch, modern plumbing, h. w. ht., kitchen cabinet, t. t. stove, refrig., beau. lot 45x125. Near 82d and Blackstone. Call Plaza 8856.

IMMEDIATE POSSESSION
1535 E. 74th-place.
5 RM. BRICK DOLL HOUSE.
Price only $6,450, terms. See today.
PETERS & PETERS. Radcliffe 6800.

JUST COMPLETED
5 room, 2 story residence; large lots; excellent transport.; $500 cash, balance easy monthly payments. 8829 Kenwood-av.

HI-GRADE 6 rm. bung.—Tile w. kitch., ba. 1 rm. attic; h. w. oil burn.; t. t. stv.; extras; gar.; nr. schls., shop. Rhodes nr. 82d; sac. $12,900. Own. 7947 Essex.

7811 COLFAX-AV.—Lot 32x165; brk. bung., 7 rms., 2 baths, 3 car gar.; h. w. ht.; rec. rm.; price $8,500. Insp. by appt. Stansbury at Scotts', 2556 E. 79th. Sag. 1516.

$5,500 6 RM. RESIDENCE
Nr. 66th-Hoyne; h. w. heat; garage; 40 ft. lot; A-1 cond.; terms; Hemlock 7900.

DESIRABLE 7 rm. brk. hse.—Auto. stoker heat; insulated; near U. of C. $8,500. Address D N 327, Tribune.

7314 CONSTANCE-AV.—8 rms., 2 baths, tile kitchen, side drive. Price $14,000. J. L. HESS, 2257 E. 71st-st. Mid. 0050.

Southwest Side.

OWNER leaving town—Must sell 6 rm. efficiency house, fully insul.; 60 ft. lot; 2 car gar., side dr.; price $6,950; monthly FHA payments $37.29, incl. prin., int., ins., and taxes. Call Mr. Stark, Radcliffe 3210.

LOW COST brick homes for defense workers—Easy terms. Crane & Moreland. 6250 S. Central. Por. 6787.

MODEL BRICK HOMES—5515 Kilbourn-av.; furnace. Need $900. Triangle 1655.

NEW modern brick homes—Now ready; defense workers only. 5158 S. Mayfield.

MOVE in—$500 down; beau. home. H.A.H. Trees, shrubs. Eve. and Sun. 3558 Archer.

MODEL brick—Beau. arched homes. Apply 3558 Archer., eves. and Sunday.

North Side.

WEST ROGERS PK.—6 rm. bung.; 2 car gar.; tile ba.; new stoker; good cond. Nr. Daniel Boone schl. Only $10,500. Bri. 3508. JACOBS & JACOBS, INC., 2750 Devon.

$75,000 MANSION of 14 rooms, 4 baths, 125 foot frontage; Gold Coast; estate liquidating at price of $18,000. Wel. 1100.

519 MELROSE
8 r. res.; 47½ ft.; sac. $9,000. Fra. 0029.

SACRIFICE by owner—Elegant 9 rm. house facing Edgewater Golf club; corner lot; 100x187. 2084 Pratt.

$1,500 CASH down, balance terms.
6 rm. frame house; tile bath; stoker. Greenleaf-av. nr. Ridge. Briargate 4000.

6 RM. fr. resd.—Furn. ht.; 2 car gar.; yard; near Loyola "L", bus and cars; good cond.; $5,800; terms. Owner, Bri. 4921.

IMMED. poss.—6 rm. cottage; furn. ht.; shower in bsmt.; 2 c. gar.; $5,000. Paulina and Addison. Wellington 4466.

IMMEDIATE poss.—8 rm. residence; nr. L. Lot 40x145. H. w. ht.; 2 car gar. $7,200. Terms. Wm. De Rocher. Rav. 4220.

25 APTS.—Modern court building; 4 and 5 rooms; rental $13,000; a real buy for $65,000. Mr. Miner. She. 8820.

NOW vacant, 7 rm. res. Nr. L. 2 car gar. $5,300. Tms. De Rocher. Rav. 4220.

—REAL ESTATE—HOUSES—

North Side.

5333 LAKEWOOD-AV.
8 rm. duplex res.; 5 bedrms.; oil, h. w. ht.; 40 ft. lot; 2 car gar. Only $8,750. Inspect only by appointment.
FRICKE & LINDQUIST.
3145 Logan Square. Capitol 0300.

W. ROGERS PK.—2 story, 9 rm. brick residence; 2 car brick gar. H. w. oil ht., sunken living rm. Wd. burn. firepl.; tile kitch. and bath. 2204 Greenleaf. Priced $22,500. Owner. Lon. 0135.

LAKEWOOD-AV. nr. Bryn Mawr—Rent $85 modernized 8 rm. house and brick gar.; on 50 ft. lot; 2½ baths; include carpeting, Ven. blinds, refrig., stove; possession at once. Phone State 7217.

2 FLAT brk.—6 rms. ea.; 2 heating plants; $7,500; tms. G. Dette, Inc. Buck. 2015.

Northwest Side.

Sauganash—Edgebrook
Lannon stone, French Normandy, with attach. 2 car gar.; 1½ yrs. old; 7 rms., 2 tile baths, powder rm.; air cond.; corner lot, facing Forest Preserve; this is an outstanding buy at $20,000.
6 rms., garage; wormy chestnut recr. rm.; gas ht., air cond.; lg. lot; centrally located; A1 condition; $17,500.
8 rms., 2 car att. gar.; 2½ tile baths; lge. lot, beaut. landscaped; $23,500. M. V. & W. G. WEBER, Peterson at Keating.

GALEWOOD'S FINEST
Architecturally perfect; 7 rm. Lannon stone French Norman residence; situated on large, beaut. landscaped cor. lot; sprinkling system; lge. studio, living rm., natl. fireplace, modern tile cabinet kitchen. 1½ tile baths; attached 2 car garage; air cond. oil heat. Shown by appointment. Call owner, Mer. 5320.

2637 N. SAWYER-AV.
7 rm. frm. res.; h. w. ht.; new boiler; close to all shops and trans.; wide lot. Inspect only by appointment.
FRICKE & LINDQUIST.
3145 Logan Square. Capitol 0300.

4819 N. RIDGEWAY—BRICK BUNG. 6 rm.; slp. pch.; h. w. ht.; comp. decorated; gar.; immed. poss.; nr. schools and all tran.; pr. $7,750, cash $2,200. bal. $38 mo.
OPEN FOR INSPECTION TODAY
12-5 p.m. Phone Sun. 1586 or Lon. 3922.

POSSESSION Oct. 1st—English type brick home; insul.; 5 rms.; large attic; modern kitchen; tile bath; natural fireplace; h. w. ht., stoker; like new. Price $10,500; cash $6,000. 5845 Ainslie. Inspection by appointment. Phone Palisade 1461.

IN SCHORSCH VILLAGE.
4 rms. and powder rm. 1st flr.; 2 rms. and tile bath on 2d. Walnut paneled walls in parlor; tile kitch.; gas ht.; gar. A. J. Schorsch & Co., 6059 Irving Pk.-rd.

4 APTS., $15,500.
5 rooms each; A-1 shape; new roof; cabinet sinks, table top stoves, stair carpet, etc. Rents $2,200 clear. Burke & Lynn, 4747 N. Kedzie. Irv. 7120.

5531 W. PARKER—5 room bungalow; insulated; a year round sleeping porch; space for 3 rooms in attic; modern; by owner.

COR. res.—3 bdrms. up, 1 dn. 2 glazed pch. 2 car gar. Lot 70x125. Pines and beau. garden. Pr. $10,000. Sch., churches. Nr. Austin and Irv. Appt., ph. Lin. 1790.

10 RMS.—5 bedrm. home, oil heat. 1738 Humboldt-blvd., $7,000; liquidtg. estate. I. Schuman Realty Co., 160 N. La Salle. State 3636.

6 RM. frame bungalow—5 down and 1 up. A-1 condition; furnace heat; insulated and storm sash; possession Oct. 1. $5,900. Owner, 5632 N. Moody-av. Mul. 8988.

OCTAG. frt. brk. bung.—6 rms. and finished attic; h. w. ht.; 2 car gar.; fine cond.; bargain, $7,850. ADDRESS C X 439, TRIBUNE.

$6,500—Clean, lgt., mod. 1½-sty. frame res. Pow. rm. and bdrm., 1st fl.; 3 bdrms., bath, 2d fl.; cab. kit.; el. fan oil ht.; 2 c. gar. Central Pk. nr. Fullerton. Ave. 8911.

BELOW MARKET!
5 room brick bungalow, hot water ht.; garage; only $7,350. Merrimac 8879.

BEAUTIFUL OCTAGON BRICK HOME. 5 rms., fine condition; 2 car gar., $8,500. Also 6 rm. brk. bung., 58 ft. lg.; $9,000. A. J. Schorsch & Co., 6059 Irving Pk-rd.

BRICK income bungalow—5-3½ rooms; 2d flr. with cabinet kitch.; only $9,000. Other income bungalows low as $6,500. A. J. Schorsch & Co., 6059 Irving Pk-rd.

5 RM. brick—$2,500 down; bal. 15 yrs.; 5108 Addison-st., now vacant; exc. cond.; real bargain; act now. Mulberry 1312.

6 ROOM res.—3 down, 3 up; automatic ht.; 37¼ ft. lot; garage; near Parkview station, C & N. W.; $7,400. Pen. 2600.

IMMEDIATE POSSESSION.
5 rm. brick bung. Price $7,300; $3,000 cash. Owner on premises, 2648 N. Neva.

VISIT Colonial Village.
NEW HOMES.
7558 Irving Park-road.

LAWNDALE-AV., N., 2231—Brk. home; 5 lge. rms.; A-1 cond.; h. w. stoker ht.; 50 ft. lot; priced right. For appt. Alb. 1100.

ONLY $7,350—Lovely 5 room brick bung.; light, airy rms.; furnace ht. with stoker; nr. Irving-rd.-Cicero-av. Pal. 7210.

PORTAGE PK.—Income frame bung., 5 rms. with furnace 1st; 2d 5 rms. stove ht. vacant; owner. Newc. 2121. Pal. 7100.

5 RM. BRICK BUNG.—Large lot; $5,900; FHA terms. Collins, 8000 Belmont.

5 RM. brick bungalow—2 car gar.; nr. North-Austin; $7,900. Smith, Mer. 5707.

NEW, beau. brk. 5 rm.; h. w. h.; $11,500. W. of Cicero, N. of Foster. Ave. 8910.

$6,100—GD. cond.; 5 r. fr.; Medina, 5800 N.; fur. Foster bus. N.W.R.R. Ave. 8910.

5 RM. brk. nr. Addison-Harlem—Oak trim. Barg. at $5,900; $2,900 down. Pen. 3201.

PORTAGE PARK HOMES.
S. O. Stone & Co., 4503 Milw. Pen. 3900.

5 ROOM brick bung., hot water ht., gar. $7,300; terms. G. Dette, Inc. Buck. 2015.

6 RM. Resid.—Vic. Irving-Crawford; large lot; hot water heat. Keystone 7701.

West Side.

AUSTIN 6 RM. BRK. HOME.
Near public and parochial schools. October 1 poss.; $8,700.
CICERO REALTY CO., 407 S. CICERO.

—REAL ESTATE—VACANT—

South Side.

85TH-ST. FARMS—$300 PER ACRE. FRANK DE LUGACH, 2339 W. 95TH-ST.

Northwest Side.

NOW VACANT.
Near West River Park; 6 rm. brick bung. H. w. heat; 2 car garage; price for quick sale only $6,900. Burke & Lynn, 4747 N. Kedzie. Irv. 7120.

—REAL ESTATE—SUBURBAN—SOUTH—

Beverly Hills—20 minutes to loop.

4 RM. mod. house—Furn. or unfurn.; hardwd. flrs.; encl. bk. pch.; ven. blinds; 2 car gar.; chicken hse.; gd. trans.; nr. schls.; lge. lot, 100x300; pr. to sell quick. Owner, 151 Lavergne. Blue Isl. 1586Y3.

HOMEY 6 rm. brk. bung.—Large attic; furn. ht.; 30 ft. lot; Morgan Pk.; $6,500. Paddock Realty Co., 1816 Monterey. Bev. 3500.

Flossmoor 34 minutes to loop.

OVER 2 Acres finest woods—Some over 50 years old; many varieties; high with picturesque ravine; exc. for one with artistic taste. Restricted. Bargain. Address C N 487, Tribune.

General—Suburban South.

SACRIFICE at less than half cost of reproduction—Large 7 room house on 4½ acres fine high land; has full basement, fireplace, 2 porches, one enclosed, 2 baths; hot water heat, gas, electricity, running water. Adj. limits of south side town, near transp. House needs some work. Sacr. price $9,950; $2,500 cash, bal. mo. Address C T 180, Tribune.

5 ACRES, $1,650
few mi. south of city limits; near bus transp.; fine high rich soil; ideal for poultry and truck; 330 ft. of new pavement in and paid; $330 cash, $20 mo. It will pay you to act quickly. Address C T 184, Tribune.

PREPARE FOR YOUR FUTURE.
120x134 ft.; convenient to Dodge-Chrysler plant, 2 blks. to bus transp.; just right size for family to grow own vegetables and have home in nice community; paved road and electricity in and paid. $100 cash, $7 month. Address C X 168, Tribune.

SMALL POND
On 2½ acres; beautiful woods; on good road 14 mi. south of city limits. Beaut. high location; near I. C. transp. Easy terms, $1,425; consider good used car as part payt. Address C T 185, Tribune.

1¼ ACRES
DENSE WOODS
$575; $115 cash, $8 mo.; between 2 good south side suburbs with all conveniences. Near trans. Address C X 163, Tribune.

2 ACRES, $575
high rolling land; short distance Dixie highway bus; has 162 ft. new pavement. Ideal for garden or poultry. $115 cash, $8 mo. Address C T 186, Tribune.

5 Acres Gorgeous Trees
Outside fine South Side suburb, with bus and steam transp. on new paved road; will sell cheap on terms; might divide. ADDRESS C X 158, TRIBUNE.

1, 1¼, 2½, 3
ACRE TRACTS.
Drive out today or any day—159th and Western-av. [3 blocks west of Dixie hiway]. Arthur T. McIntosh & Co. Phone Harvey 2084 or Fra. 2046.

OVER 2 ACRES
Excellent for gardening, chickens, etc.; schools, churches, stores, transp. to loop; $100 ca. $10 mo. Address C T 179, Tribune.

10 Acres on Western-av.
$2,250, $450 cash, $25 mo.; pavement, gas, elec. in and paid; bus and I. C. transp. few minutes. Address C X 160, Tribune.

DON'T buy acres south or southwest until you see our ½ to 5 acre bargains. Send for prices. Address D N 595, Tribune.

—REAL ESTATE—SUBURBAN—S. W.—

General—Suburban S. W.

5 ACRES, 3½ BLOCKS TO MOKENA depot of Rock Island Ry.; rich black soil, high and dry; small down payment, balance easy payments; will divide. Address D N 597, Tribune.

ONE YEAR OLD HOUSE.
6 room area.
$150 cash; balance to suit.
Inside needs work; loc. on paved road. 25 min. W. on electric transp.
ADDRESS D N 286, TRIBUNE.

10 ACRE estate in Palos Hills—Between 2 golf courses, on 131st-st. and 88th-av.; paved, elec., surrounded by nice homes, restricted. $3,500, half cash. Grover C. Elmore's branch office, 111th and Kedzie.

SMALL farm—5 rooms, 100x133; near 116th and Crawford-av.; $4,400, terms. Grover C. Elmore's branch office, 111th and Kedzie.

FOUR room old house—Needs work; $150 dn.; near C. B. & Q. R. R. station. Address D M 425, Tribune.

—REAL ESTATE—SUBURBAN—S. W.—

General—Suburban S. W.

3½ BLKS. to fast steam transportation to loop; just outside fine southwest suburb; nearly an acre fine woods on newly paved road; churches, schools, stores, walking distance; full price $675, $135 cash, $10 mo. Address D N 598, Tribune.

COTTAGE—On large lot. Built to order. Only $695. $100 down. Central 1756.

—REAL ESTATE—SUBURBAN—NORTH—

Evanston—15 minutes to loop.

ESTATE must sell 8 rm. res.—S. Evanston; h. w. ht.; stoker; gar.; small dn. paymt.; bal. like rent; poss. Oct. 1; $8,500. Sontag, 3001 N. Clark. Bitt. 4932.

MODERN brick bungalow—5 large rms., slp. porch, tile bath; excel. cond.; h. w. coal ht.; gar.; N. W. Ev. Bargain at $10,000. Smart & Golee, Inc., Briar. 3300.

JUST listed—6 rm. brick colonial; tile roof; 1½ tile baths, $13,500. Pearson, Sadler & Hultman, Hol. 6362; Uni. 6050.

REDUCED to $20,500—4 bedrooms; 3½ baths; in best Lincolnwood sect. Gre. 7220.

Glencoe—27 minutes to loop.

MOD. spacious brk.—3 bedrms., 2½ baths; htd. sun, splg. and brkfst. pchs.; deep wooded lot; Oct. 1st, $15,000. Win. 254.

Morton Grove—27 minutes to loop.

BEAU. 6 rm. Spanish-type stucco ranch-type home with approx. 2½ acres; close to school and transp. $14,000. Morton Grove 3765 a. m.; Morton Grove 2273 p. m.

Northbrook—32 minutes to loop.

NEED cash—6 rm. home; poss. May 1; $8,150; $1,000 cash. Ph. own. North. 156.

Skokie—31 minutes to loop.

COMFORTABLE, compact, modern residence—Good Skokie neighborhood; $9,250. Call Mr. Burgener, Rogers Park 0458.

General—Suburban North.

LIVE in Highland Pk. on choice 68x213 ft. location. All improvements. Faces Ravinia Pk. Sm. dn. pay. $60 per mo. to resp. family. Address S 430, Tribune.

—REAL ESTATE—SUBURBAN—N. W.—

Des Plaines—23 minutes to loop.

MODERN, well constructed bungalow; attractive interior; 5 rms. and encl. porch; insulated; arched doorways. After down payment, $50 mo. Ph. Des Plaines 1245 or 1044 Lee-st., Des Plaines.

5 RM. mod. brk.—Acre lot; built this yr.; 6 mi. defense plt.; 2 mi. Des Plaines; $8,500. Owner leaving state, Rte. 1, Box 275-R.

Elmwood Park—22 min. to loop.

SMALL modern home—5 rms. and bath; 1st fl.; lge. rm. on 2d which can be made into 2 extra rms.; nr. trans. Call Elmwood Park 3553 R, after 6 p. m.

Wooddale—30 minutes to loop.

½ TO 5 ACRES
Some tracts wooded. Full price low as $495, terms $10 per mo. Near school, stores, and churches. Excellent transportation. See today. Inquire at office in Wooddale on Irving Pk.-rd., opposite railroad depot.
H. W. BRANIGER ORGANIZATION.

General—Suburban N. W.

IDEAL for N. W. side workers—2 Acres; paved road, just off North-av. "Close in." Price $875; $175 cash, $10 Monthly. Address C N 452, Tribune.

FIVE room house—$250 dn.; easy monthly payments; needs interior work. Address D M 424, Tribune.

2½ ACRES—165x660 ft., $1,365; $275 dn. On paved st.; high, rich; conv., close-in; write owner. Address C Y 182, Tribune.

NR. BUICK AND DOUGLAS PLANTS. 6 rm. hse.; bsmt.; furn. ht.; gar., 1-3 ac.; $6,600; tms. Collins, Mannheim-Grand.

NEW 5 room brick on ¼ acre—Best construction mtls.; $40 month; FHA terms; fine trans. Address C X 573, Tribune.

—REAL ESTATE—SUBURBAN—N. W.—

General—Suburban N. W.

5 Room Bungalow
For War Workers Only
This cozy little well layed out 2 b. r. home with att. gar. near Glenview close to city conv., with lots of country atmosphere; priced at $6,000 for quick sale on 4 mo. rental sale basis. Terms can be arranged. A. F. Campbell, Fra. 2040, Tuesday.

ONE YEAR OLD HOUSE.
6 room area.
$150 cash; balance to suit.
Inside needs work; loc. on paved road. 25 min. W. on electric transp.
ADDRESS C X 198, TRIBUNE.

INVESTMENT and business opportunity corner—261x210, with small building, on two highways; bus and steam transp. Will sell at half present value on easy terms. Address D N 599, Tribune.

—REAL ESTATE—SUBURBAN—WEST—

Austin—14 minutes to loop.

CENTRAL Aus., 6-7 rm. 2 apt., 2 furnaces [1 gas fired]; rent totals $78 mo. unheated; 2 car gar.; pr. $7,500. Pilgrim, 5637 W. Lake. Aus. 1680—Vil. 5100.

5453 W. AUGUSTA—1½; auto. ht.; 2 baths; gar. Owner anxious to sell. Aus. 7708.

Downers Grove—37 min. to loop.

SIX room area house; four rooms complete; two rooms unfinished; $200 dn. Address D M 426, Tribune.

Glen Ellyn—35 minutes to loop.

"IF it's real estate in Glen Ellyn, STOKBURGER has it." 1 home $3,750 on terms, others to $37,500. Open Sunday. STOKBURGER, 546 Crescent Ph. 345.

Lombard—26 minutes to loop.

112 FT. cor.—Gas, elec., imp. st.; $550, tms. $60 dn. Address C G 244, Tribune.

Oak Park—14 minutes to loop.

BEAUTIFUL modern brick colonial—N. Oak Park; lovely spacious rms.; firepl.; 4 bedrms.; 2¼ colored tile baths; auto. h. w. ht.; insul.; unusual game rm., with bar and red leather wall seats; 2 car brk. gar.; $25,000. M. Noth, Mans. 1442.

MODERN 6 rm. residence—Gas heat; 2 natural fireplaces; side drive; 2 yrs. old; occupancy Oct. 1. Euclid 762.

7 RM. brk. bung.—Barg.; wide cor.; 4 bedrs., 2 baths; tile kit.; h. w. ht. $11,800. Kohout Bros., 6200 Cermak. Cra. 5800.

ATTRAC. white frame res.—Just painted; new roof and gutters; 2 lge. bedrms.; auto. gas ht.; $7,250. Noth, Man. 1442.

5 RM. bung.—Air cond.; newly decorated; nr. L, schools; $6,950. Village 8616.

Riverside—19 minutes to loop.

6 RM. hse.—New. dec.; very mod.; tile ba.; gas ht.; 2 c. gar.; $9,500. 303 Lawton-rd.

St. Charles—58 minutes to loop.

½ A. FOR SALE—On St. Charles and Wayne-rds. Beautiful. Call eves., 6-8. Alb. 0939.

General—Suburban West.

MEADOW-LANE [paved road]—5 acres. Ideal garden farm, extra fertile highland, just off super Rt. 53, nr. North-av. Special price $1,500, $300 cash, $18 mo. Address C N 375, Tribune.

SIX room area house; 4 rooms complete; full sized basement; good transportation; $500 dn. to reliable party. Address D M 423, Tribune.

SMALL cottage—¾ acre fruit trees; shrubs; 2 car garage; northeast corner Buick plant, Mannheim and Armitage-avenue.

INVESTIGATE Western Suburbs for Best Buys — Riverside, La Grange, Western Springs, Hinsdale. HENRY A. MILLER.

COTTAGE on ⅓ acre—Rich soil; inside needs work; small down payment and $20 month. Address D X 487, Tribune.

REAL ESTATE—TOWN AND COUNTRY

SECURITY on the Lake Shore. Complete summer or all year home; 13 A., all planted; 413 ft. lake shore on beautiful Lake Mendota, overlooking Madison and the University; 4 bedrooms; sleeping porches; 2½ baths; rec. room; double insulated; 3 car garage; berry bushes; fruit trees; chicken houses; con. boat house and pier. Less than half of cost; price $35,000.00. Haley & Sons, 124 State-st., Madison, Wis.

—REAL ESTATE—ACRE PROPERTY—

3 WOODED ACRES
Near fine southwest suburb; with all conveniences; 46 minutes to loop; 400 ft. new paved road frontage; splendid location for home among beautiful trees. Will sacr. and sell on terms. Might divide. Address C X 165, Tribune.

5 ACRE FARM
Fine for truck or poultry. Rich, black soil; on newly paved road; 4 blocks to suburban steam transportation; churches, schools, stores in walking distance. Excellent location for home. $400 cash, $25 mo. Address C T 183, Tribune.

ROCK ISLAND TRANSPORTATION.
10 acres rich black garden soil; ideal for truck, fruit, poultry; on paved road. 5 minute walk to depot, stores, fine school, churches. Protestant and Catholic. Must sell; will make terms to right party. Address C X 161, Tribune.

1½ ACRES—$165; good soil; Calumet dist. Near transportation; $40 down handles. Address C X 162, Tribune.

—REAL ESTATE—OTHER CITIES—

9 STORY, fireproof office building—Located in Little Rock, Arkansas. J. H. Coleman, England, Arkansas.

REAL ESTATE—RESORT PROPERTIES

Illinois.

ONLY $695
New model home; large living room; screen porch; modern kitchen with built-in sink and cabinets; dining nook; fruit trees and strawberry plants; 38 miles N. W.; one hr. by train or auto; $3.00 weekly to responsible party. Select your cottage and homesite now at a natural lake for your post-war home.
ADDRESS D P 75, TRIBUNE.

LAKE COTTAGE ON ¼ ACRE LOT.
N. Chicago; private lake; enough ground for large victory garden; excellent fishing and swimming. Must be seen to be appreciated. $985 complete; convenient terms. Address C X 440, Tribune.

4 ROOM Lake Home—Insulated; suitable for year 'round living at estab. lake community; 38 miles n. w.; fast R. R. trans. Schools, churches, stores, etc. $1,895. $150 down; $18.75 month.
ADDRESS D P 80, TRIBUNE.

LAKE COTTAGE ON ¼ ACRE LOT.
Liv. rm., 2 bedrms., kitchen, breakfast nook, inside lavatory, and small porch, all large rms.; beau. pri. lake; nr. Chgo.; $1,485, liberal terms. See this model home at once. Address D N 380, Tribune.

LAKE lots—In property fronts on 3 lakes, 50x150 feet; sand beach. Only $150; tms., $5 mo. Address B L 120, Tribune.

Indiana.

BEAUT. wooded lot in the Dunes—60x120 ft.; close to Lake Michigan. Sacrifice at fraction of original cost. Terms if desired. Address D N 584, Tribune.

5 RM. modern year-round home—Beautifully lanscaped; 1 bl. from lake in Culver, Ind. Address C T 214, Tribune.

$99 BUYS LOG CABIN SITE IN DUNES. Address D N 600, Tribune.

REAL ESTATE—RESORT PROPERTIES

Indiana.

525 FT. river frontage—Beautifully wooded; full price only $495; less for cash. Just think, less than $1.00 per foot for water frontage; only 49 miles Chicago limits. Average depth 260 ft. Pul. 4000. Eves., Pul. 4218.

Farm Land Classified advertisments will be found in the News Section adjacent to the daily feature "Day by Day on the Farm."

—REAL ESTATE WANTED—

Apartment Buildings.

WANT 2 or 3 flat; close to transp.; for cash. Address C X 422, Tribune.

CASH for homes or apt. bldgs. any size. Delmont Co., 2839 N. Clark. Bit. 2585.

Farms and Acres.

ACREAGE CLOSE TO CHICAGO. ADDRESS C X 57, TRIBUNE.

Houses.

WILL BUY BUNG. OR SMALL HOME—With garden space; in or close to Chicago. Address D N 301, Tribune.

ALL cash for bung. or 2 flat convenient to 79th or Racine car line. Can be reached Tuesday at Radcliffe 6603.

WILL buy small Chicago homes for cash. Quick action. Phone Dearborn 3010.

5 or 6 RMS.—In suburb; nr. Chgo. and good transp.; small acreage. Kil. 0156.

WANTED—Brk. or frame home or 2 apt. for cash; n. w., nr. transp. Avenue 8910.

WANTED for cash—Northwest side 5 or 6 rm. bungalow. Avenue 1372.

Resort Property.

WILL BUY SUMMER HOME for cash from priv. party; n. or n. w. of Chicago. Address C X 182, Tribune.

Vacant.

FIFTY LOTS or more in one group or close in acreage, for subdivision. ADDRESS C X 294, TRIBUNE.

Miscellaneous.

FOR RESULTS—South side properties. See McClun, 217 W. 63d-st. Wen. 1844-47. We have the buyers. Salesmen all dist.

—REAL ESTATE FOR EXCHANGE—

Apartment Buildings.

30 APT., Rogers Park—For smaller and cash. Address C T 143, Tribune.

Vacant.

WILL trade—30 ft. lot, Jarvis nr. Overhill; 40 ft. lot nr. Michigan City, $400 cash as down pay. on 5 or 6 rm. bungalow. Grovehill 1459.

Miscellaneous.

23 ACRES val. grained land—New Smyrna, Fla. and best pay. Tavern in stock yards. Want mod. apt. Can add cash. Pro. 8957.

—REAL ESTATE LOANS, MORTGAGES—

5 YEAR REAL ESTATE MORTGAGES. No payments except interest twice a year. 4% INTEREST. BROOMELL BROS. RAN. 9121.

WILL make exceptionally well secured first mtges. on Chgo. apts. 4%, no com.; estate. B. M. SHARPE, 134 N. La Salle. Dea. 0356.

WILL make or pay 1st mortgages on gd. South Side improved property. Low rates. WM. I. SHARP & CO., 237 W. 63D-ST.

80% LOANS—Easy terms. 4% up; no red tape delay; ⅛ yearly paymts. Ran. 7383.

—OFFICE FURNITURE AND DEVICES—

BOUGHT FROM LARGE CORPORATION—4x6 steel card files; walnut executive and secr. desks; matching chairs. Geiser, 130 W. Lake. Dea. 3788.

CALCULATORS, dictaphones, adding and bookkeeping machines, safes, desks, etc. All Office Machines Co., 4636 Washington-blvd. Austin 8888.

LARGE double door steel safe cabinet; 2 20-in. D. C. exhaust fans; blueprint cabinets, steel desks, tables; 200 tablet arm chairs. 160 W. Lake-street.

STRAUS OFFERS
Lake—30,000 ft., 3 story..........$500
Straus & Co., 120 S. La Salle. Sta. 1945.

BUY OR SELL—SAFES, VAULT DOORS, AND MONEY CHESTS. MOSLER SAFE CO., 214 W. JACKSON. RAN. 0211.

WANTED—Used wood partitions. New and used partitions for sale. Reas. Cabinet work. Albany 4210.

DESKS, CHAIRS, TABLES.
Safes, recep. room furn.; new and used. R. W. McGRATH, 1672 W. Ogden-av.

30 STEEL files, 100 steel lockers, time clock, steel and wood desks, safe, cabt's steel shelv. 526 S. Dearborn. Wab. 0956.

OFFICE machines of all kinds—Save half. Pruitt, 425 N. La Salle-st. Del. 4900.

STEEL shelving—Furniture; wood tables. CENTRAL, 20 W. Hubbard-st. Del. 8495.

USED OFFICE furniture, desks, chairs, etc. KENDRICK, 218 W. Jackson. Cen. 4324.

TABLET ARM CHAIRS, steel files, storage cabinets, desks. Harrison 6450.

—STORE AND BAR FIXTURES—

NEW and used floor cases, tables, counters, wall cases, shelving, window display stands—Suitable for lingerie, men's furnishings, gifts, jewelry, and stationery stores. Desks and chairs. R. W. McGRATH, 1672 W. OGDEN-AV.

JEWELRY STORE FIXTURES for sale for storage charges. Bargain. Lincoln Storage and Moving Co., 4259 Drexel-blvd.

RESTAURANT and bar—Stainless steel fixt. and equip. Auction Thurs., 2 p. m. at 1226½ Milwaukee.

LARGE elec. fan for sale; over 15,000 c. f. m., rebuilt motor, compl. with stand and guard. Call Hollycourt 3267.

WANTED to buy commercial refrigerators for cash—Phone Victory 6639.

ELECTRIC CEILING FANS, D. C. H. U. Mann, 540 Lake Shore, cor. Ohio.

BULLET proof currency exch. cage for sale—6x8x8; bandit trap. Radcliffe 6577.

STORE, tavern fixt., hambgr., lunch equip. New-used. Chas. Bender Co., 500 N. Wells.

SHOWCASES, desks, mirrors, registers—Bargains. Paidar Co., 1120 N. Wells.

WANTED—Med. sized dishwashing mach. A-1 cond. Priv. party. Pro. 5666.

—LOANS—PERSONAL AND BUSINESS—

Personal Property and Salary.

ANY MAN or WOMAN
single or married, who is employed, can borrow from $10 to $300 from us without delay.
WE ALSO OFFER
SHORT TERM LOANS
TO TIDE YOU OVER
UNTIL PAY DAY
WE FINANCE
COAL PURCHASES
BUSINESS COURSES
TECHNICAL COURSES
TOOL PURCHASES
or other necessary purchases or past due obligations. Monthly payments. Dates and amounts of payments to suit your convenience. Private interview rooms.
FAMILY LOAN
CORPORATION.
LOOP.
202 S. State-st., cor. Adams. Century Bldg., R. 301. Telephone WABash 2994.
LOGAN SQUARE.
3147 W. Logan-blvd., cor. Kedzie, 2d fl., near "L" Terminal. SPAulding 4100.
NORTH SIDE.
6349 N. Western-av., cor. W. Devon. Rm. 206 Devon Bldg. Tel BRIargate 4121.
WEST SIDE.
4806 W. Madison-st., near Cicero, next to Walgreen's. Tel. MANsfield 4211.
SOUTH SIDE.
758 E. 79th-st., cor. Cottage Grove-av., Rm. 206, 2d floor. RADcliffe 6500.
SOUTH CHICAGO.
9113 S. Commercial-av. [opp. Goldblatt Bros.], Lincoln-bl., Rm. 10. REG. 6220.
BLUE ISLAND.
13018 S. Western-av. DIAL Operator. Blue Island 86.

LOANS—$25-$300
We have a plan that will meet your requirements.
Loans on Salary
Furniture or Auto
You can borrow a small amount of $25 or $50 or as much as $100, $200, $250, or more.
QUICK CONFIDENTIAL SERVICE.
PHONE CENTRAL 4733
C. C. ERD
7 S. Dearborn-st. Rm. 616

MONEY
TODAY OR TONIGHT
Salary, Auto, Furn. Loans
Citizens Loan Corp.
5 E. Jackson at State. WABash 5600
5967 W. Madison at Austin. AUStin 7300
3401 Diversey at Kimball. SPAulding 4300
749 W. 63d at Halsted. NORmal 5700
1608 W. Belmont at Ashland. LAKv. 7300
6240 Cottage Grove-av. FAIrfax 0600
Neighborhood Offices Open
Every Eve. to 8 P. M.

NEED MONEY?
$25 TO $300
SALARY LOANS.
WITHOUT CO-MAKERS.
$50 FOR 30 DAYS
COST ONLY $1.50
FAST, COURTEOUS SERVICE.
Chicago's Largest Independent Loan Office. State Supervised.
PHONE RANDOLPH 6151.
L. T. BAKER AND CO.
30 W. Washington. SUITE 1407.

Newcomers, Old Timers
LIKE THE QUICK, FRIENDLY SERVICE OF THIS OLD LOAN COMPANY
T. B. WARD, INC.
8 S. Dearborn Ran. 2060
EST. 1901.

$300 TO $100,000.
F. BOLAND, 9 W. Washington. Fra. 1966.

—LOANS—PERSONAL AND BUSINESS—

Personal Property and Salary.

M
O
MONEY
E
Y
T-O-D-A-Y
Your Signature Only Can Be Good for $25 to $300 on First Visit

Phone for your loan. $50 costs only 3 cents a day when repaid in six equal monthly installments. Employed men or women may borrow up to $300 on signature only or on furniture or auto. Twelve months to repay. Above figured on basis of 3% per month on reducing balances.

LOOP OFFICE.
7 W. Madison at State. RANdolph 8403.
SOUTH SIDE.
4658 S. Ashland at 47th. YARds 4870
821 W. 63rd at Green. ENGlewood 7800
807 W. 79th at Halsted. RADcliffe 4500
11054 S. Michigan. PULlman 7500
WEST SIDE.
8 N. Ogden, [At Madison and Ashland.] SEEley 3700
1 N. Pulaski at Madison. KEDzie 5900 [Oak Park phone Euclid 6162.]
4800 W. Cermak. ROCkwell 8000 [Cicero phone, Cicero 6210.]
NORTH SIDE.
1212 N. Ashland at Milw. BRUns. 3100
3204 N. Central at Belmont. AVE. 4200
4013 Milwaukee at Cicero. AVEnue 1400
4802 N. Western at Lawrence. LON. 2161

LOCAL LOAN CO.
UNDER STATE SUPERVISION.

LOANS
$25—$50—$100 or More
Borrow at Household without fuss or bother on your salary, furniture, or car—no endorsers needed; $50 repaid in four monthly instalments of $13.46 each costs only $3.84. Special quick service on salary loans to employed women.

CASH LOAN YOU GET	3 pay-ments	4 pay-ments	6 pay-ments	9 pay-ments	12 pay-ments
$25	$8.85	$6.73			
50	17.69	13.46	9.24	6.43	5.03
75	26.54	20.20	13.86	9.65	7.55
100	35.38	26.93	18.48	12.87	10.07
125	44.18	33.63	23.08	16.06	12.56
150	52.98	40.31	27.66	19.23	15.04
200	70.53	53.66	36.78	25.56	19.96
300	105.62	80.29	55.00	38.16	29.76

Payments include charges at Household's rate of 3% per month on that part of a balance not exceeding $100 and 2½% per month on that part of a balance in excess of $100. This rate is less than the lawful maximum on loans of more than $100.

LOOP OFFICES:
38 S. State, 16th fl. FRA. 0884
100 W. Monroe-st., 7th fl. STAte 1777
111 W. Washington, Rm. 253. FRA. 1083
5 S. Wabash, 13th fl. STAte 0151
NEIGHBORHOOD OFFICES:
6856 S. Halsted, 2d fl. ABErdeen 4060
841 E. 63d-st., 4th fl. PLAza 8380
9204 Commercial, 3d fl. SOU. CHI. 0103
11106 S. Michigan, 2d fl. COMmodore 3880
6255 S. Ashland, 2d fl. HEMlock 4510
2355 W. 63d-st., 2d fl. REPublic 4472
4704 Irving Park, 2d fl. PENsacola 4570
3150 Lincoln-av., 2d fl. LAKeview 8844
1737 Howard-st., 2d fl. ROGers Pk. 8329
4554 Broadway, 2d fl. LONgbeach 7163
2800 Milwaukee-av., 3d fl. CAPitol 3440
1 N. Pulaski [Craw'd], 5th fl. KED. 0704
Cicero, 6012 Cermak-rd., 2d fl. CIC. 6400
Oak Park, 1140 Lake-st., 3d fl. EUC. 503
Chicago phone, Austin 0474.

HOUSEHOLD FINANCE
CORPORATION.

Pinched for Cash
$20 FOR 30 DAYS
COSTS ONLY 60c
The common-sense solution to any money shortage is a short-term loan. It allows a "breathing spell" in which to adjust expenses to fit income. Right now, for instance, living costs are up and it is becoming increasingly difficult to make ends meet. A loan from Commonwealth will "tide you over" until you get adjusted to these new war time conditions. Monthly rate 3% of balance of $150 or less, and 2½% on that part of the unpaid balance over $150.

Commonwealth Loan Co.
3166 LINCOLN-AV., cor. ASHLAND at Belmont, Rm. 224, BITtersweet 3360
4803 LINCOLN-AV., corner Western at Lawrence, Rm. 208, LONgbeach 3458
4013 MILWAUKEE-AV., cor. Cicero at Irving Park, Rm. 307, AVEnue 0443
1791 HOWARD AT CLARK, R. 312, Rogers Park 0754
6252 COTTAGE GROVE-AV., at 63d, Room 200. HYDE Park 3675
936 WEST 63D-ST., at Sangamon, Room 1. ENGlewood 1711
1 N. PULASKI [Crawford] at MADISON, Room 415, VAN Buren 5040
137 N. MARION-ST., at Lake, R. 204. Chgo. Ph. Aus. 1614, Oak Pk. Vil. 6886
6428 W. CERMAK-rd., nr. Ridgeland, Chgo. Ph. LAWndale 2882, BERwyn 371

BORROW FROM TOWER
FOR INCOME TAXES OR OTHER NEEDY PURPOSES.
$50 for 2 Weeks for 70c
THAT'S THE TOTAL COST of a $50 loan to Salaried Men and Women.
Other amounts from $25 to $300 on your SALARY, FURN., OR AUTOMOBILE. In proportionate charges.
Your Signature Only
IMMEDIATE SERVICE
Charges are figured at 3% per month on loans up to $150 and 2½% per month on that part of the balance over $150.
40 N. Dearborn-st., cor. Wash. Sta. 4400
806 W. 64th-st. cor. Halsted. Nor. 3500
4003 W. Madison, cor. Pulaski. Nev. 6600
4006 Milwaukee, cor. Irv. Pk. Kil. 8300
TOWER FINANCE CORP.

SALARY LOANS
$25 TO $300
ON YOUR OWN SIGNATURE
to employed men and women. Arranged while you wait.
We Specialize in Loans
to civil service and government employes. Immediate service.
AUTO LOANS
No insurance required.
FURNITURE LOANS
No deductions. Money same day you apply. Convenient Monthly Payments. Phone Your Application.
IMPERIAL
CREDIT CO.
LOOP:
8 N. Dearborn at Madison, 2d fl. FRA. 6141
SOUTH:
6317 S. Halsted, nr. L sta. ENG. 4010
3200 W. 63d-st., at Kedzie, 2d fl. PRO. 6600
WEST:
7 S. Pulaski [Crawford]. NEV 7060
NORTH:
1548 Belmont, at Ashland, 2d fl. WEL. 6700
4802 Broadway, at Lawrence. LON. 5188

PHONE application—Auto and all loans. Newberry Loan, 1025 N. Clark. Whi. 8004. 7850 S. HALSTED. STE. 9300.

Collateral Loans.

JEWELRY LOANS—$1 to $10,000. ILLINOIS STATE PAWNERS ASSOCIATION, 140 N. Dearborn, cor. Randolph, 2d floor.

—FINANCIAL SERVICE—

HEIRS—Cash for legacies, trusts, claims. Probate Finance, 155 N. Clark. Cen. 2022.

—USED AUTOMOBILES FOR SALE—

Don't You Believe It? We're Sellin' 'Em . . . and Cheap, Too!
SAVE $100 TO $1,000

—CADILLACS—
1942 62 CUSTOM 4 DOOR SEDAN.
1941 61 DE LUXE SEDANETTE...$1,795
1941 61 5 PASS. CLUB COUPE.
1941 6 4-DOOR TRUNK SEDAN.

BUICKS
1942 SUPER CONVERTIBLE COUPE.
1942 SPECIAL 2 DOOR SEDANETTE.
1941 SUPER CONVERTIBLE COUPE.
1941 SPEC. CONVERTIBLE CPE..$1,295
1941 SUPER 5 PASS. CLUB COUPE.
1941 SPECIAL SEDANETTE $1,095
1941 SPECIAL 4 DOOR SEDAN.
1940 CENTURY 4 DOOR SEDAN.
1940 SPECIAL CONVERTIBLE COUPE.
1939 SPECIAL 4 DOOR SEDAN.
1939 SPECIAL CLUB COUPE.......$545
1938 SPECIAL 4 DOOR SEDAN.

CHEVROLETS
1941 SPEC. DE L. CLUB COUPE...$795
1941 MASTER DE L. SEDAN.......$845
1941 SPEC. DE L. CONVERTIBLE CPE.
1941 SPECIAL DE LUXE 2 DOOR..$895
1940 SPEC. DE L. CONVERTIBLE CPE.
1940 SPECIAL DE L. 4 DOOR SEDAN.
1940 MASTER DE LUXE CLUB COUPE.
1939 DE LUXE 4 DOOR SEDAN.
1939 MASTER COUPE.
1938 MASTER DE L. 2 DR. SED...$325
1938 CONVERTIBLE COUPE.

387 OTHER BARGAINS
ONLY 1942s NEED OPA.

'42 Pont. sed...???	'42 Plymouths ...???
'42 Fords ....???	'42 Mercurys ....???
'42 Willys ......???	'42 Dodges ....???
'42 Oldsmobiles.???	'42 De Soto ....???
'41 DeSoto sed.$795	'41 Plym. sed....$775
'41 Ford cpe..$695	'41 Olds. sed. ....???
'41 Pont. sed. ..???	'41 Merc. sedan....???
'41 Nash sed. ..???	'37 Ford sedan..$125
'41 Dodge sed.$895	'37 Plym. sed. ..$195
'40 Ford sed...$545	'37 Dodge cpe...$195
'39 Linc. Zeph.$525	'36 Dodge sedan..$95
'39 Plym. sed..$395	'36 Ford sedan ..$85
'39 Merc. sed..$465	'35 Dodge sedan..$85
'38 Stude. sed.$365	'35 Ford sedan ..$75
'38 Ford sed...$395	'35 Olds. sedan ..$85

STATION WAGON—1942 Willys.....???
STATION WAGON—1941 Ford.......???
STATION WAGON—1939 Chevrolet..???
STATION WAGON—1940 Plymouth...???

CONVERTIBLES

1942 Crosley ...???	1942 Mercury ...???
1942 Pontiac ...???	1942 Olds. ....???
1941 Merc...$1,195	1941 Ford $1,095
1941 Packard ..???	1940 Packard ....???
1941 Olds. ......???	1940 Pontiac ....???
1941 Nash .....???	1939 Mercury ....???
1941 Plym. .....???	1939 Ford ....???
1941 De Soto..???	1939 Hudson ....???
1941 Dodge ....???	1939 Pontiac ....???
1940 Nash .....???	1937 Hudson ....???
1940 Plym. .....???	1937 La Salle ...???
1940 Mercury...???	1937 Ford ....???

CITY
1718 SOUTH STATE
Every day until 8 p. m. All day Sunday.

North Side Specials
'41 CHEV.—2 dr. sedan.
'41 CHRYSLER—Royal. 4 dr. sedan.
'41 FORD—6 cyl., 4 dr. sedan.
'42 LINCOLN-ZEPHYR—4 dr. sed.; OPA.
'41 MERCURY—Club coupe.
'41 OLDS.—6 cyl., 4 dr. sedan.
'39 PACKARD—120. 4 dr. sedan.
'40 PACKARD—110 club coupe.
'40 PACKARD—110. 4 dr. sedan.
'41 PACKARD—120. 4 dr. sedan.
'42 PACKARD—Clipper; OPA.
'40 PACKARD—7 pass. sedan.
OPEN MON., TUES., THURS., TILL 8.
NORTH SIDE PACKARD.
1809 Devon. Bri. 3100.

Attention, Dealers
Wholesale. Lowest Prices
3940 GRAND-AV.

Cheap Transportation
'35 Plymouth—4 door; r., h...........$ 75
'35 Pontiac—2 dr.; r., h...............$125
'36 Plymouth—4 door; r., h...........$175
'36 Plymouth—Coupe; r., h.............$ 95
'37 Pontiac—Coupe; r., h. $365
'37 Chevrolet—2 dr.; r., h..............$345
1111 N. CLARK.

'41 Studebaker Champion
5 pass. coupe; many extras.
Very clean. Low mileage.
Studebaker, 7730 Stony Isl.

CORDS—TWO TO CHOOSE FROM.
Cord Parts and Service
7615 STONY ISLAND. SAG. 1664.

BUICK '39, $645
Special 5 pass. coupe; rad., heater, def.; 5 good tires; spec. air horns; spotlight; orig. finish; like new. A real buy; $645. TERMS TRADE. OPEN EVES. TILL 9.
3939 Washington

BUICK SPECIALS
1939 Special 4 door, heater.........$695
1940 Special sed.; rad., heat.........$995
1940 Roadmaster; rad., heat., w. w..$995
1941 Spec. 4 dr. sed.; rad., htr...$1,245
RECOND. O.K.'d. MANY EXTRAS.
RUBY CHEVROLET
7158 STONY ISLAND. FAIRFAX 9600.

BUICK—'35 2 dr. coach; gd. cond.; rad., htr. 427 London-rd., Riverside, aft. 6:30.

BUICK—'37 special; bus. coupe; good tires; runs fine. $350. Kildare 2066.

BUICK—1941 spe. 4 door; a black beauty. Bargain. 6115 N. Clark.

BUICK—'41 super 4 dr. sed.; perf. cond.; low mile.; best offer. 6610 Maryland-av.

BUICK—'41 sedan; orig. owner; can't tell from new. Barg. 1546 E. 74th-place.

BUICK—1937 Roadmaster; good condition; price open. 142 S. Scoville, Oak Park.

BUICK—'41 maroon super club cpe.; rad., htr., w.w. tires like new. Pri. Lawn. 8542.

CADILLAC—1940 CONVERT. SEDAN.
CADILLAC—1941 CONVERT. COUPE.
CADILLAC—1941 SEDANETTE.
CADILLAC—1941 SEDAN, 7 PASS.
FITZPATRICK, 8959 S. ASHLAND.

CHEV. '39, $595
De luxe 4 door 5 pass. trunk sedan; radio heater, defrosters; 5 good tires; blast horns. Driven very little. Sacrifice, $595. TERMS TRADE. OPEN EVES. TILL 9.
3939 Washington

CHEVROLET—1941 cabriolet; beautiful cream color; perfect black, white wall tires; htr.; defrosters. Priced to sell. 4859 Broadway. Longbeach 9172.

CHEVROLET—'41 5 pass. sedan; exceptionally low mileage; 5 exc. tires; heater; defroster; rad.; bargain. 1111 N. Clark.

CHEV.—1940 spec. de l. tour. sed.; radio, htr., w. w. tires, exc. run. cond.; $800. Ked. 8050.

CHEV.—1938 convertible coupe; radio, heater; 5 good tires. $495. 1350 N. Pulaski.

CHEVROLET—'38 convert. cpe.; rad., htr. Sell unpd. bal. 1025 N. Clark. Whi. 8038.

CHEV.—'37 DE LUX. COUPE; radio, htr.; exc. cond.; $325. 5956 S. Kedzie-av.

CHEV.—'36 COACH; trunk, heater; perf. tires; $185. 5954 S. Kedzie-avenue.

CHRYSLER—1937 7 pass. sed.; good tires, mech. perfect $195. 2347 W. North-av.

CHRYSLER—'37, 4 dr. sedan. Trunk. A-1 tires. Best offer. Law. 10037.

CROSLEY—'40, Parkway delivery, 41 motor; also midget car chassis. 5111 Ogden.

CORD—'37 4 door sedan; good condition; new paint. Spaulding 2579.

DE SOTO—'37 ..... OVERDRIVE ..... $295. 5 pass.; 5 like new tires; radio, heater. BRADY. 6323 S. ASHLAND.

DE SOTO—'37 sed.; exc. tires-cond.; clean; priv.; $275. 3331 Warner-av. aft. 5 p. m.

DE SOTO—'41 custom 4 dr. sed.; completely equip.; 2 tone; $995. 3241 W. Ogden.

DODGE—1940
De luxe 4 door 5 pass. trunk sedan; pushbutton radio; heater, defrosters; 5 like new tires. Original. Real beauty. Sac. TERMS TRADE. OPEN EVES. TILL 9.
3939 Washington

DODGE—'41 club conv. coupe. Luxury Liner; fluid drive; low mileage; white wall tires; radio, heater; perf. in every respect.; reas.; finance easy. 7424 Stony Island-avenue. Dorchester 5000.

DODGE—'41 4 dr. sed. Lux. liner; fluid dr., radio, heater; ex. cond.; $975; priv. pty. Must sell. Lee Smith. Lin. 1400 aft. 5.

DODGE—1942 convertible coupe; dark blue; low mileage. Fully equipped. Bargain. OPA needed. 6115 N. Clark.

DODGE—1940 ....$675
5-pass.; 5 like new tires; sacrifice.
BRADLEY. 4748 W. CHICAGO-AV.

DODGE—'35 de lux. 4 d. sedan; radio, htr., trunk; $115. 5951 S. Kedzie-av.

DODGE—'40 2 DR. SED.; HTR.; BEAU. CAR.; $850; WILL TRADE. DEL. 5511.

FORD—'41 conv. cpe., rad., htr., w. w. tires; very low mileage. Also Mercury 1939 conv. Except. gd. car. GLENN E. HOLMES, INC., 30 W. LAKE.

FORD—'41 conv. club cpe.; htr., rad.; like new top. appearance and cond. Also Ford '41 club conv., eq. clean, at barg. price CLARK-MAPLE CHEV., 1038 N. CLARK.

FORD—'41, 2 d. super de l. sed., green; except. cln.; htr.; pow. defrost.; seat covers; other extras; 5 gd. tires. Orig. owner. $925. Edg. 1270 after 6 p. m.

FORD—'41, 2 door sedan; heater; good tires; good condition; $895. 1721 Peterson. Longbeach 7060.

FORD—1937 ....$295
5-pass.; 5 like new tires; radio, heater
BRADLEY. 4748 W. CHICAGO-AV

FORD—'38 4 d. sedan, model 85; trunk, htr.; perf. cond.; $395. 5954 S. Kedzie.

FORD—1941 Super De Luxe Tudor. $795 Must sell. 6115 N. Clark.

FORD—1941 STATION WAGON.
FITZPATRICK. 8959 S. ASHLAND.

FORD—'37 tudor; radio, htr.; motor and tires in good cond.; $240. 827 E. 43d

FORD—'37, 4 dr. del. sed.; rad.; htr.; excel tires. 2300 N. Kimball, 3d fl., aft. 5 p. m

FORDS—'41 sedans, Tudors, and coupes Nelsen-Hirschberg Ford. 5133 Irving Pk.

—USED AUTOMOBILES FOR SALE—

REAL BARGAINS
WHOLESALE-RETAIL
'42 Dodge 6 p. fluid d. sed.; r., htr.OPA
'41 Buick Super 4 dr. sed.; rad.,htr.Barg.
'41 Plym. spe. de luxe business cpe.Barg.
'41 Chev. Town sed.; radio, heater..Barg.
'41 Nash 6 cyl., 6 p. sed.; rad., htr.Barg.
'41 Dodge cust. sed.; fluid dr.; r., h.Barg.
'41 De Soto 4 dr. de l. fluid dr., r., h.Barg.
'41 Plymouth 4 dr. spec. de l., r., h..Barg.
'40 Buick spe. conv. cl. cpe.; r., h.Barg.
'40 Packard 6 cyl. 6 p. sed.; r., h....$695
'40 Olds 6 cyl. Hydra sed.; r., h...Barg.
'40 Chev. de luxe cpe.; r., h.; black.$645
'40 Ford de luxe 6 p. sed.; rad., htr..$745
'40 Plymouth 6 p. sed.; rad., htr..$645
'40 Hudson 6 p. sed.; r., h.; blue..$595
'39 Plym. convert. cpe.; rad., htr...Barg.
'39 Chev. 5 p. club coupe; heater...Barg.
'39 Olds 6 p. sed.; r., h.; like new...$595
'38 Buick 6 pass. sed.; radio,heater.$425
'37 Plymouth 6 p. sed.; rad., htr..$295
'37 Olds sed.; $375; '37 Buick sed.$295
TERMS, TRADE. OPEN EVES. TO 9. IMMEDIATE DELIVERY.
3315 N. CICERO
North Town Auto Distrib.

Very Easy Terms
WE FINANCE ALL SALES
20 YEARS IN OUR OWN BLDG.
BIG VALUES—MANY WORTH DOUBLE.
'35 Ford—4 dr.; check this $75
'37 Ford—85 sed., 4 dr.; a barg.......$235
'37 Ford club cpe.; rad., htr..........$325
'37 Buick—7 pass. Like new $475
'38 Willys coupe—30 mi. per gal....$325
'38 Plymouth sed.—Rad., htr. $435
'38 Buick Spec.—Extra good tires....$495
'39 Ford—85 sedan. Worth more....$550
'39 Ford coupe—Radio, heater $595
'39 Buick Spec. Club coupe...........$695
'40 Packard 6 coupe—Very special...$695
'40 Chev.—4 dr. A lot of car.........$875
'41 Studebaker Champ. sedan $875
'41 Dodge luxury sedan. See it!....$1,075
'41 De Soto—Custom sedan $1,075
'41 Buick—9 pass. sedan. Very special.
'41 Buick—Sedanette. Barg. for quick sale.
'41 Ford sed.; rad., htr....................$795
DONN MOTORS
7424 Stony Island-av.
OPEN EVES. DORCHESTER 5000.

1942 BARGAINS
OPA CERTIFICATE REQUIRED.
1942—Buick super sedanette; fully equip.
1942—Olds hydra 4 dr. sed.; ra., htr. etc.
1942—Pontiac 4 dr. Chieftan sed.; ra., ht.
1942—Pontiac 6 2-dr. sedanette; rad., htr.
1942—De Soto 4 dr. sed.; fluid drive.
1942—Dodge 4 dr. sed.; rad., htr., etc.
1942—Nash Amb. 6 2-dr.; rad., htr., ovdr.
Nash Dealer—1637 N. Cicero
CLOSED LABOR DAY. OPEN EVES.

BIG SALE
AUTO DEALERS' NOTICE
Wednesday, Sept. 8th, at noon, 150 cars will be sold to dealers only.
5506 Lake Park-av., 3d flr.
MIDWAY 2810.

Dealers,
We Wholesale
4748 W. CHICAGO

FELZ, FAMOUS 23 YEARS
AT 1132 DIVERSEY
STILL BUYS, SELLS, AND TRADES THE FINEST LOW MILEAGE WARRANTED CARS.
WHOLESALE—RETAIL.
GRACELAND 2810.

AUTO DEALERS' NOTICE
Thursday, Sept. 9, at noon, 100 cars will be sold to dealers only; also a sale will be held every Thursday from now on.
RUGGLES PONTIAC SALES
VALPARAISO, IND. PHONE 190.

Just One of Those Cars!
Had unusual care—is outstanding FORD 1939 Convertible Coupe. Radio, heater, w. w. tires; real buy. LANAHAN, INC., 2522 & 2542 Michigan.

FORD—1941 SEDANS
$685
3 TO CHOOSE FROM.
2491 MILWAUKEE
OPEN EVENINGS.

HUDSON—'40 ..... "6" CYL. ..... $595. 5 pass.; 5 like new tires; radio, heater. BRADY. 6323 S. ASHLAND.

LINCOLN—'37 7 PASS. SEDAN; EXCELLENT CONDITION; $395. South Chicago Buick, 8600 Commercial.

LINCOLN—CONTINENTAL
1941 CONVERTIBLE COUPE; 5 PASS.
FITZPATRICK. 8959 S. ASHLAND.

LINCOLN Zephyr—'41, gray sedan; like new. Austin 8889.

LINCOLN ZEPHYR—1941 4 door sedan; very clean. 2130 Lincoln-av.

LINC. Zephyr—'39; also '38 sed.; $495; 5 exc. tires. Wright Motors. Rog. Pk. 8842.

'41 MERCURY
4 door 5 pass. sedan; radio, heater, very clean. Low mileage.
STUDEBAKER
1836 RIDGE-AV., EVANSTON.

MERCURY—1941 club sedan; very low mileage. 6115 N. Clark.

MERCURY—1941 STATION WAGON.
FITZPATRICK. 8959 S. ASHLAND.

NASH—1938 6 cyl. 4 dr. sedan, overdrive; air cond. $325. 2347 W. North-av.

NASH—1941 5-pass. sedan; very clean; must sacrifice. $925. 6115 N. Clark.

OLDS—'39 ..... "6" CYL. ..... $595. 5 pass.; 5 like new tires; radio, heater. BRADY. 6323 S. ASHLAND.

1937 OLDSMOBILE...........................$325
5 pass.; 5 like new tires; sacrifice.
BRADLEY. 4748 W. CHICAGO-AV.

OLDS—'36, 4 door sedan. Radio, heater, New paint. Very clean. Reasonable. Call Yards 8430 or 2433 W. 46th-street.

OLDS.—1941—$995.
Cook County Dist. 1340 W. 63d-st.

OLDS.—'36 2-dr. sed.; good cond. Mech. perf. Good tires. Drafted. Sheldrake 2167.

'40 PACKARD "6" "110"
4 door, 5 passenger.
Heater, and exceptionally clean.
Studebaker, 6335 Broadway

PACKARD—'40 6 cyl. club coupe. Private party. Crawford 7878, evenings.

PLYMOUTH—1939 ....$475
5-pass.; 5 like new tires; radio, heater.
BRADLEY. 4748 W. CHICAGO-AV.

PLYMOUTH—'42 club coupe; OPA req.; low mil.; like new. 2170 Lincoln.Lin.9401.

PLYMOUTH—'41 sed.; extras; clean. $795. NEWBERRY. 1025 N. CLARK.

PLYMOUTH—1941 de luxe 4 dr. sedan. Clean thruout; 5 gd. tires. $895. 1350 N. Pulaski

PLYMOUTH—Late '41 6 pass. de luxe sedan. Like new. Pros. 3384.

PONTIAC—1942 CONV. COUPE.
PONTIAC—1941 SEDAN; RADIO.
PONTIAC—1940 SEDAN; RADIO.
PONTIAC—1939 COUPE; RADIO.
PONTIAC—1939 SEDAN; RADIO.
PONTIAC—1937 SEDAN; RADIO.
FITZPATRICK. 8959 S. ASHLAND.

Pontiac 6 1940 Sedan, $745
4 door. Radio and heater.
Bird-Sykes, 2235 Michigan

PONTIACS-CHEVROLETS
Wanted
Mr. Vinson, Buck. 1333

PONTIAC—'42 str. liner. sed. cpe.; fully equip.; beau. 2 tone green car; OPA; only $1,295. 6115 N. Clark.

PONTIAC—'40, 4 dr. de luxe sed.; 6 cyl.; rad., htr., defr. Must sell. $725 or best offer. Priv. 5424 N. Kimball. Key. 2584.

PONTIAC—'37 ..... "6" CYL. ..... $325. 5 pass.; 5 like new tires; radio, heater. BRADY. 6323 S. ASHLAND.

PONTIAC—'41 SEDANETTE, $1,075. LIKE NEW. 2247 S. MICHIGAN.

PONTIAC—1941 de luxe 4 dr. sed.; radio, htr. 3515 S. Western-blvd. Laf. 1929.

PONTIAC—'41 4 dr. sedan; radio; heater; Torpedo body; $945. 3520 Archer.

REO—'34 4 d. sed.; motor, brakes, etc., rebuilt; excellent tires, batteries; best offer. Ask for Larson, Juniper 8386.

STUDEBAKER—'41 2 door sedan; in exc. cond.; very clean; mech. perfect. Call Sun., Mon., or after 5 p. m. Aber. 2588.

—MOTORCYCLES AND BICYCLES—

COMPLETELY rebuilt bicycles which may be sold without priority number; also a good stock of bicycle accessories; your old bicycle or tricycle will be accepted in trade. TOM HARRIGAN, INC., 440 W. Madison, Oak Park, Ill.

AMERICA'S LARGEST
Distributors for recond. like new bicycles.
NO PRIORITIES REQUIRED.
Cycle Transport Co., 1241 S. Michigan.

HARLEY-Davidson—'41 74 ohv. del.; perf. tires; extras. 17 W. Garfield. Nor. 1931.

NEW and used bicycles and scooters. Nelsen-Hirschberg, 5133 Irving Park-rd.

BICYCLES—Like new; whlse., retail. 3447 Lawrence. Jun. 2078. Op. eves., 9; Sun. 2.

MOTORCYCLE—Harley-Davidson 34-74; in very good cond.; reas. Dor. 7386.

—AUTO TIRES—

LARGE stock used grade III. tires—Sizes 6.00x16, 5.50x16, 6.25x16; also new pre-war tires.
COMMUNITY MOTORS, INC.
235 E. 33d-street

PRE-WAR U. S. Royal De Luxe Grade 1 Serlin Tire Co., 1400 S. Michigan.

—AUTOS, TRUCKS TO RENT—

UP TO DATE PASSENGER CARS. TRUCKS —Chevrolets, G. M. C.'s, 1½ ton panels stakes; low rates by hr., day, wk., or yr. HERTZ DRIVURSELF. DEL. 7272.

—AUTOMOBILES WANTED—

"Don't Give Your Car Away"
SEE ME LAST
TO
Convince Yourself
WE PAY
Highest Prices
FOR YOUR
AUTOMOBILE
We pay off finance co. and give you equity in cash.
If You Can't Drive In
I Will Come Out
Phone Me
MR. HENSEN
Dealer Representative.
National 0800
2550N.Cicero
OPEN EVES. TILL 9.

W-A-L-T-O-N
P-A-Y-S
Highest Prices in America
FOR 1941 AND 1942
Cadillacs, Buicks, Olds, Chryslers and Pontiacs
W-A-L-T-O-N
Chicago's Largest Outlet
CALUMET 7600
2229 S. MICHIGAN

CASH
I Need 500 Cars
I'll Pay Your Price
Buying Here for
Large New Defense Area
Any Make, Any Model
I Will Come Out
or You Come In
Call Mr. Mack
Bittersweet 0787
NOW AT PUBLIC GARAGE.
4073 Broadway
Open Eves. 'Til 9—Also Sunday.

GO WEST
FOR
HIGHEST PRICES
ALL MAKES—'36 TO '42
CALL US—WE COME OUT.
AUSTIN 4955
4925 W. MADISON

BEVERLY HILLS
TOP DOLLAR MARKET
STILL
PAYS MORE CASH
1703 W. 95TH. BEVERLY 3100.
AUTH. FORD-LINCOLN FOR 22 YRS.
HOEFFEL-GOY, INC.

TOP CASH
ANY MAKE OR MODEL
HEROLD-LANDY MOTORS
4117 BROADWAY
BITTERSWEET 7030
WE WILL COME OUT.

A Safe Place to Sell
WE NEED YOUR CAR.
James Levy Buick Co.
ASK FOR MR. ZENDER.
2257 S. MICHIGAN. CALUMET 4626

1922-1942
Old, New, Junked, Wrecked
CARS AND TRUCKS WANTED.
BEST PRICES. WE CALL ANYWHERE
MARTIN AUTO PARTS
2038 SOUTHPORT-AV. DIV. 2772.

TOP PRICES PAID
'36 to '42 Any Make
Irving Park Pontiac
5010 Irving Park. Pen. 3436

NEED LATE MODEL CAR
PRICE NO OBJECT
PHONE PENSACOLA 6070

North Side Packard
Wants late model cars; all makes.
1809 Devon. Bri. 3100

NEED '37's TO '41's
I must have cars. Price unimportant. Will pay top price for clean cars.
MR. BROWN. LONGBEACH 9172.

50 CARS WANTED
Highest cash prices paid in town.
6051 Cottage Grove, Plaza 1228.

WANTED—Coupe, '37, '38 or '39; medium priced; needed by defense worker for trans. Call Dea. 7500, ext. 238, bet. 4-6. Ask for Miss Jacobson, or Hol. 3464.

LIKE to buy—Late model car from owner. Will pay cash for a really good car. Berkshire 8728.

CASH FOR YOUR CAR—TOP PRICES. JAMES F. GOODWIN, DODGE DEALER. 5725 BROADWAY. LONGBEACH 1300.

WANTED—Used cars in good condition. LAWDER BROS.,
6900 Vincennes-av., 1 blk. W. of State.

WANTED at once—1941 or 1942 Buick or Cadillac; price no object if car meets with approval. Haymarket 3670.

FORDS—ONLY. TOP DOLLAR. KILDARE 2066.

WE COME OUT—PAY MORE CASH. '31-'41; any make or cond. Plaza 4757.

WANT good light car—From owner; all cash. Irving 7588 after 12 noon.

WANTED TO BUY—Any make or model. DODGE-PLYMOUTH. 3238 Jackson.

CONVERTIBLES wanted—All makes; all models. 5718 Broadway. Longbeach 4500.

INTERESTED in good '39 to '41 Chev. Ford, Buick. Pay high pr. Longb. 1155.

HAVE immediate need for good used car Will pay all cash. Regent 5877.

WANTED—Late model car; price no object Briargate 7473.

MORE cash for your car. Any model or cond. We come out. Crawford 3664.

NEED '39-'41 Ford or Chevrolet. All cash Call Independence 6343.

WANT good used cars from owners—Will pay highest prices. University 3717.

FORD, CHEVS, NASH, HUDS.—'35 to '42. L. Dabe, 6827 N. Clark. Rog. Pk. 5443.

HIGHEST cash prices paid for wrecked, junked cars and trucks. Armitage 3500

HAVE all cash for good used car. Price no object. Rockwell 0575.

HAVE cash—Want '40 or '41 car. Price no object if nice. Longbeach 4716

NEED a well kept car. Pay your price in cash. Diversey 7440.

—AUTOMOBILES WANTED—

Try Them All
Then Bring Your Car
TO US
And Be Convinced We Are Still Paying
Chicago's Highest Prices for Your Car
Any Make or Model for 1936 to 1942
Mulberry 5800
Ask for Mr. Berry
Dealer Representative.
3315N.Cicero
OPEN EVES. TILL 9 P. M.

$ $ $ $ $ $ $ $
TOP DOLLAR
BRADLEY
PAYS
TOP PRICES
FOR
1936 TO 1941
NEEDS CARS FOR DEFENSE WORKERS
OPEN SUNDAY AND LABOR DAY.
IF YOU CAN'T COME IN
WE COME OUT
Mansfield 0016
4748
Chicago-av.
2 DOORS EAST OF CICERO-AV.

WARNING!
PHONE
Kildare 2908
Before the Market Drops
As Victory becomes assured the demand for used cars will fall off. The time to get "peak" prices for your car is now.
Absolutely Highest Price
DRIVE IN OR PHONE MR. FRANK. WE'LL COME OUT!
2950 N. Cicero-av.

We Need Cars
FAST—FAIR—SERVICE
'36s. '37s. '38s. '39s. '40s. '41s. '42s.
Will Call at Your Home
RONNIE MOTORS
7625 STONY ISLAND
REGENT 0616

SELL NOW!
TAKE ADVANTAGE OF A
PEAK MARKET
SELL TO US!
We will pay your price
FOR '37S TO '42S.
KROLL MOTORS
7130 S. HALSTED-ST. RAD. 4700.

P. L. Johnston
Wants 100 Cars
Any Make, Model
SHELL STATION
3757 N. ASHLAND. GRA. 5460.

PACKARD
PAYS HIGHEST PRICES
FOR LATE MODEL
PACKARDS
24th and Michigan. Cal. 7400

CASH! CASH!
CALL US. WE COME OUT.
F-I-T-Z-P-A-T-R-I-C-K
PONTIAC DEALER. BEVERLY 8331.
8959 S. ASHLAND

PONTIACS WANTED
1939-1942 models; highest prices paid by large company in war work. Bring car and title Tuesday or Wednesday and receive payment.
Open daily 9-5 p. m.
640 MADISON-ST. OAK PARK.

HIGHEST CASH PRICES
for old junk, wrecked autos or trucks.
WARSHAWSKY & CO.
World's Largest Auto-Truck Wreckers.
1900-24 S. STATE. CALUMET 6800.

LATE BUICK WANTED
MUST BE CLEAN. PRICE NO OBJECT.
MR. SILVER. CALUMET 4290.

WILL PAY YOUR PRICE
FOR CLEAN CARS FROM '36 TO '42.
NEWBERRY, 1025 N. Clark. Whi. 8000.

PONTIACS WANTED
BITTERSWEET 7120

WOULD like to buy late model car—Prefer '38 to '42. CASH. 6115 N. Clark-st. Sheldrake 0431.

NEED 5 well kept cars, regardless of year, to fill out of town order. No limit to price. Cash. Bittersweet 8792.

WOULD like to buy late model car from original owner. Will pay highest cash price for good low mileage car. Hay.2908.

HIGHEST cash prices for any General Motors products from '36 to '42. 2317 S. Michigan. Victory 4141.

NEEDED at once—A well kept car; model '39-'40-'41; will pay your price in cash After 9 a. m. Call SEELEY 0607.

WANTED—'40 or '41; any make; for cash. 8938 S. Lowe. Stewart 9182.

WANTED—Good used car. Will pay high cash price. Regent 3357.

WILL pay all cash for good car from owner. Hemlock 2054.

MUST have late model car; call garage. Van Buren 8480.

SEE OTHERS FIRST! Then see us—High cash prices. 7717 S. Halsted. Rad. 5858.

MECHANIC wants '37, 38, '39 car in any condition. Call before 6. Berkshire 1277.

HAVE cash for clean coupe or sed.—'35-'42. HEMLOCK 6399.

INTERESTED in buying good car from owner; cash. Austin 3321 till 3:30.

HAVE all cash for good used car from original owner. Republic 6401.

PAY cash for '39-'40 Chevrolet or Ford—Price not important. Longbeach 4716.

NEED a late model car from owner—Have all cash. Longbeach 2152 aft. 6 p. m.

WANT GOOD USED CAR FOR CASH. 6231 N. Campbell. Sheldrake 5725.

INTERESTED in good 1941 5 pass. car; have cash. Longbeach 8986.

WANT Ford or Chevrolet—5 pass.; pay high price. Longbeach 5875.

WANT GOOD USED CARS—NO LIMIT TO PRICE. GRACELAND 5460.

WANT—'39-'40 or '41 sedan; must be clean; can pay cash. Armitage 4611.

CARS WANTED—'32-'42; ANY CONDITION, ANY MAKE. VICTORY 2397.

LATE MODEL USED CAR. MR. YORK. MIDWAY 6402.

—AUTOMOBILES WANTED—

NAME
Your Own
PRICE
for Your Automobile
We Will Pay
SPOT CASH
for any make
'37 to '42
Phone
Republic 6400
or
Mail This Coupon

MAKE AND YEAR....................
STYLE ....
PRICE DESIRED.......................
NAME ....
ADDRESS ....
PHONE ....

Western Auto Exchange
6400 S. Western-av.

BRADY
6323 S. ASHLAND
AUTO DISTRIBUTORS.
HEMLOCK 4013
I NEED CARS
FOR WAR WORKERS
SEE ME BEFORE
SELLING YOUR CAR
WILL PAY HIGHEST
PRICE IN TOWN
ALL MAKES—ALL MODELS
OPEN EVES. TILL 9—ALL DAY SUN.
BRADY
6323 S. ASHLAND
AUTO DISTRIBUTORS.
HEMLOCK 4013

WE WILL BUY
YOUR CAR
By Telephone
We Pay the Most Cash
Will Come Out
WITH CASH
and Pick Up Your Car
William Feyerbend
South Shore 7021
7711 Stony Island-av.

2644N.Cicero
NEEDS CARS
Will Pay a Good Price
Birk. 1260

TO STAY
IN BUSINESS
WILL PAY
HIGHEST CASH PRICES.
BRING CAR AND TITLE.
GET CASH
Petersen Chev. Vic. 6500
2401 S. MICHIGAN-AV.

OLDSMOBILES WANTED
1939-1942 models; highest prices paid by large company in war work. Bring car and title Tuesday or Wednesday and receive payment.
Open daily 9-5 p. m.
640 MADISON-ST. OAK PARK.

—MOTOR TRUCKS—
For Sale.

2—1940 Chevrolet Sleeping
Cab Tractors—C. O. E. & Cv.
2 SPEED axle, safety tanks, large 5th wheel, vac. brakes, 825x20 tires. Refinished and perfect condition.

[1] TRAILER—24 ft. Kentucky 1938 furniture van; 3. door, 2 r. doors; good tires.

Also Truck Parts
FORD motors; 95 h. p., complete with all accessories; good cond.; Eaton 2 speed axle complete with hubs, brakes and drums. Call or write Marty Cosgriff, 840 E. 56th-st., Fairfax 5374, Chicago, Ill.

1941 MACK Tractor—Complete; lge. saddle tanks; Westinghouse air brakes; also vacuum, rad., htr.; lge. motor; 900x20s. 1942 Chev.; lge. 1 ton panel; like new; no priority needed; also 1941 Chev.; 1½ ton panel; plenty of room; save plenty. 4545 Madison. Mansfield 7772.

'41 INT. tractor, 2 speed axle, low mil.; 40 Dodge tractor, sleeper, air brakes, 2 speed axle, complete; 5 ton Federal tractor, "A beauty"; Diamond T 404, long w. b., clean; '40 Chev. 1½ ton panel. Low mil.; Refrigerator trailer, 20 ft. 9.00x20 tires, 25 others to choose from. 2100 S. Western.

65 NEW 1942 heavy duty long and short wheel base trucks, consisting of Fords, G. M. C., and Dodge units. Also several commercial units; OPA. Crosstown Motor Co., 4655 Washington-blvd. Est. 2226.

Selling and Buying
Trucks, Tractors, Trailers
4545 MADISON. MANSFIELD 7772.

ONE Diamond T 3 ton truck—14 ft. stake body; one 1936 Ford truck, 12 ft. panel body; two C-40 International tractors with 5th wheels. Apply 4915 S. Campbell.

12-½ TON PANELS
BRAUD, 6647 S. WESTERN

20 USED TRUCKS—All makes, models. NELSEN-HIRSCHBERG, INC. 5133 IRVING PARK-RD. AVE. 7070.

FORD—'37 ½ ton pickup. Good condition. Also '39 Chevrolet 1 ton panel; recond. STALLWORTH. 7400 STONY ISL.-AV.

FORD—1941 1½ ton Stake body truck with driver. Dre. 7672 bet. 10 a. m.-6 p. m.

FORD—'39 95 C. O. E. '39 Ford 95 dump. Perfect Mtrs. 1230 S. Ashland. Can. 9767.

CHEVROLET—'40; light deliveries. Lambrecht Creamery. 4150 Fullerton-av.

Trailers and Tractors.

FOR sale—One 1941 Progress Semi-Trailer; 3,700 gallon, three compartment tank, with 1941 Ford tractor; and one 1937 Fruehauf Semi-Trailer, 3,895 gallon, three compartment tank, with 1940 DS 35 [K7 motor] International tractor. Both units in A-1 condition; good tires; Fruehauf fifth wheel and Westinghouse air brakes. Address O H 28, Tribune.

1939 FRUEHAUF 26 ft. open, 12 others 18-25 ft. 10 tractors. 2512 Archer.

Wanted.

Attention, Truck Owners
Need 1920-1942 trucks, tractors, trailers, panels, pick-ups. We call anywhere. 2100 S. WESTERN. SEELEY 7551.

WANTED—Trailer; 24-26 ft.; furniture van type. Call or write Marty Cosgriff, 840 E. 56th-st., Chicago. Ph. Fairfax 5374.

HIGHEST PRICES PAID FOR TRUCKS. WE COME OUT. VICTORY 2476. OR CALUMET 1042.

HIGHEST CASH PRICES PD. for TRUCKS. WE COME OUT. CALL AVENUE 7070. Nelsen-Hirschberg Ford. 5133 Irving Pk.

—AUTOMOBILE LOANS—

AUTO BROKERS ACCEPTANCE CO. Furniture and Auto Loans up to $300. 1647 S. Pulaski. Crawford 1647.

—MOTOR BUSES—

FOR sale—'37 Ford school bus; gd. cond.; 30 pass.; 6 wheels; 160 in. w. b. Mr. Dillon. Dea. 7300.

—PATENTS—PATENT ATTORNEYS—

PATENT ATTORNEY ENGINEER, D. M. HELLER, 134 N. La Salle. Fra.505

—COLLECTIONS—

COLLECTIONS—United Mercantile Service Rm. 610, 140 N. Dearborn. State 4151.

—MACHINERY AND EQUIPMENT—
For Sale.

MACHINE SHOP
Complete
3 story building, machines, tools, fixtures, etc.
READY TO OPERATE
IMMEDIATE OCCUPANCY
KARR MFG. CO.
2165 S. First-st.
Milwaukee, Wis.
Thread mills, lathes, drills, grinders, motors, trucks, etc.
16,000 sq. ft. floor space. Land 60x300. New heating plant, sprinkler system.
Previous contracts, records and schedules available.
For information on purchase
H. S. GARNESS, TRUSTEE
715 N. Van Buren-st., Milwaukee.
Phone DA. 6062.

IRVINGTON-HILL automatic and semi-auto. cutoff saw complete with motor, ball bearing roller steel extension table. Now in operation.
7 variety trim saws, complete with rip and cross cut gauges, tilt tables and motors.
GREENLEE No. 545, 60 in. double end Tenoner. Excellent condition. Can be seen in operation.
FALLS Blue jointer, completely equipped with 3 motors; direct drive, caterpillar endless chain feed.
A. A. Silberman, 816 N. Kedzie. Nev.7600.

For Sale or Exchange
One No. 6 Woods used turret lathe, motor driven, 2 inch capacity, bar feed and cross slide.
One Jones & Lamson, used, motor driven, swing 2¼x24.1, J. & L., used, motor driven, swing 3x36.
Pal.1036, Mr. Haynie, Stanley Knight Corp.

SCHUSTER—¾ cap. M. D. wire cutoff and straightening machine; 1 in. Foster hand screw machine, bar feed, 6 stop; No. 1 P. & W. hand screw machine B. F.; No. 1 Cincinnati Univ. tool and cutter grinder; 2 20x6 L. C. B. G. lathes. CHESAPEAKE 3711.

OUTSIDE Cyclone metal dust collector, formerly used in the mfr. of pipe organs, 25 ft. high, 14 ft. diameter at middle, requires 7½ h. p. motor, has 30 in. fan with 20 10-in. blades.
ADDRESS C X 428, TRIBUNE.

HUNTER and Proctor Schwartz Garnett machine; also pickers, feeders, blowers, condensers, and 1 132 in. needle loom; all in running condition.
Address C X 561, Tribune.

CRANES—¾ Bucyrus shovel, Speeder ½ yd. drag, ½ yd. Insley comb. shovel, trencher, drag, N. West model 2, R. D. 7, T. D. 14, D. 35 dozers. Ph. Massy, Gary, Ind., 82228.

5 H. P. air comp.; also smaller size, hyd. lift; stm. cleaner, hyd. press, portable floor crane, valve refacer, boring bar. safe; bargain. Phone Cra. 2362.

GAS heat treat furnaces—New and rebuilt; melting pots; special price on small tool room furnaces. Temper Engr. Co., 3747 Division-st. Bel. 6228.

Lasker Water Tube Boiler
Excel. cond.; 360 h. p.; class H. Available for immediate shipment. Nor. 2230.

150 H. P. HIGH PRESSURE VOGT 3 DRUM CODE BOILER. Chicago Laundry Equipment. Nev. 7764.

2 HAND SQUEEZERS, HAND OPERATED ELEVATOR; GD. CONDITION. SEELEY 6430.

LATHE; kick press; lot of 40 olm reostats; Weston ammeters; 100 nick. pltd. lamp stands. New 2914. New. 5658.

HYDRAULIC press—H. P. M. 81 ton 18x18 platens; 5 in. stroke; no pump; recond.; bargain. Independence 0323.

AIR COMPRESSORS—All sizes; new and used; ¼ to 10 h. p.; for prompt delivery. NATIONAL, 1915 S. State. Cal. 2770.

¼ H. P. gas engine complete with 3" Dia. suction pump on steel cart; best offer. 5013 Irving Park-road. Ave. 1852.

BLOWERS, fans, exhausters—Used, rebuilt. Gen. Blower Co., 405 N. Peoria. Mon.0244.

5 TON ⅛"x23 ga. Coil Band Iron—No priority. Address C X 377, Tribune.

COLLETS—CALL GRAFF.
7140 S. HALSTED. VIN. 9664.

WOODWORKING machinery—New and used. 2044 W. LAKE-ST.

PLAIN milling machine, No. 2 Rockford; motor driven. Gasway Corp., Van 1414.

TIME CLOCKS—Job and pay roll. QUIRK. 1166 W. Madison. Mon. 8373.

Wanted.

TURRET LATHES—1-½" capacity; prefer Oster, Warner-Swasey No. 3, Bardons & Oliver No. 3. SMALL TURRETS FOR SECOND OPERATION WORK—Logan, Pratt-Whitney, Potter & Johnson, Bardons & Oliver, Brown & Sharpe, etc. ENGINE LATHES—13 to 18" by 5 to 6' swing. BENCH LATHES—9" by 3 to 4'. SHAPER—13 to 20" stroke. AUTOMATICS—Cleveland, any size up to 2½" capacity, single or multiple spindle; Brown & Sharpe, any size. Must be late models. Cash. Collins Engineering Company, 9021 Lindblade-street, Culver City, California.

DRY cleaning presses—Hoffman M. or V. models wanted; out of town buyer will be at Sherman hotel Fri., Sept. 10. Write and I'll come; place no object.
Jack Stacey,c/o Sherman hotel.

UNCLE SAM needs your surplus elec. equip. We buy and sell guar. A. C. and D. C. motors and generators for war production. ARTHUR WAGNER CO., Monroe 7409. 1436 W. RANDOLPH-ST., COR. OGDEN.

WE OUTPAY OTHERS
FOR MACHINERY AND TOOLS.
HAYMARKET 2334.

WANTED—Used ¼ in. PORTABLE ELECTRIC DRILL. Must be in good condition. H. C. KNOKE AND CO., Aus. 1441.

WANTED—Arc welding machine; 200 or 250 ampere capacity. Johnson Fan & Blower Corp., 1319 W. Lake-st.

WE WANT BLOWERS, FANS, Exhausters. Used. All types. Top prices. We rebuild. Gen. Blower Co., 405 N. Peoria. Mon.0244.

USED MACHINERY WANTED.
TOP PRICES PAID. HAYMARKET 4676.

WANTED—1 h. p. and 1½ h. p. single and 3 ph., 220 volt used motors. Bel. 1060.

WTD.—Counting scales, platform scales. Beuckman, 2441 N. Pulaski. ALB. 0006.

WANTED—Edge sander, 27 in. band saw; modern. Columbus 7001.

—AUTO REPAIRING, ACCESSORIES—

Drive a '42 Car Free
while your car is being repaired.
Call Us First—Save Money
Nothing down; 24 months to pay; complete overhauling, painting, body, fender, radiator, and brake work.
Viking Greasing Palace
2950 N. Cicero Kil. 2908

NOTHING DOWN
Take 24 months to pay. All work guaranteed. Free tow service. Compl. overhauling, painting, body, fender, radiator, and brake work. Open all day to 9 p. m. Sunday from 9 a. m. to 9 p. m.
5255 MADISON-ST.
MANSFIELD 9853.

DRIVE A 1942 CAR WHILE
your car is being repaired; $2 daily.
TAKE 18 MONTHS TO PAY
WRITTEN GUAR., NOTHING DOWN.
DAWES, 2309 S. Michigan
All phones Vic. 0909. Day-night towing.

43 LIC. and comp. repairs—1 yr. guar. NO cash or title needed; drive our car free. 20 years exp. Open eve.-Sun. LAK. 1307.
3612 N. WESTERN

NOTHING DOWN—24 MONTHS TO PAY. Work guaranteed; free tow; complete overhaul; all makes; body, fender, paint, upholstery, welding, brakes, radiators. 3420 IRVING PARK-RD. IRVING 3642.

REPAIRS—ALL MAKES. BUDGET PLAN. Body and fender work; free estimates. Nelsen-Hirschberg Ford. 5133 Irving Park.

TRAILERS—PASSENGER AND UTILITY
For Sale.

Central Trailer Service
NEW 1943 GLIDERS ON DISPLAY. TRAILERS REPAIRED—BOUGHT—SOLD Open Sunday. 2840 N. Halsted. Buc.6111.

NEW Liberty, Lighthouse, others—Heated floors; with tires; used bargs.; payments to suit; big stock. We finance. Donn Tr. Sales, 7424 Stony Island-av. Dor. 5000.

CONTINENTAL, Vagabond, NEW MOON—50 used. Terms. Also will buy. Huyck and Crist, 6450 Stony Island. But. 2900.

ALMA—Howard-Zimmer; new, used; terms. 7405 Stony Island. Plaza 7713.

ORR & ORR—NEW AND USED—TERMS. Will also buy. 7350 Stony Island.

PRICES LOWER—30 used house trailers; all sizes. 9321 Cottage Grove. Rad. 0213.

Wanted.

WANTED—TRAILERS FOR IMMEDIATE cash; 23 ft. long or over. Will call. 1546 E. 74TH-PL. DOR. 5001.

WANTED—Trailers for defense workers. 7405 STONY ISLAND. PLAZA 7713.

—DOGS, CATS, BIRDS, PETS—
Dogs.

COCKER PUPS—HOME RAISED. A. K. C. REG. EXCELLENT LINES. PEN. 8238.

POINTERS—[German short hair] pups; 9 wks.; eligible for registr. Bel. 6934.

Cats.

BEAU. cream and silver Persian kittens. 8 wks. old. Housebroken. Dor. 9192.

—PAINTING AND DECORATING—

WANTED—To apply the new sensational Plastic Paint on a few frame or stucco homes for display purposes at a special price. by an old, reliable decorating firm MERRIMAC 6111-2.

VENETIAN BLINDS—Repainted and repaired. REED. Wabash 8528.

—HORSES, HARNESS, AND WAGONS—

BEST OFFER—Buys registered No. 18610 3 yr. old bay, 3 gaited, lady broke, well mannered; privately owned. Phone Mansfield 1081.

15 BEAU SPOTS, 2 Shetland ponies, 3 western saddles, 3 English saddles, 1 pony saddle. River Grove 588.

—HOME FURNISHINGS AND FURNITURE—
(See Also Household Appliances.)
General.

BUY NOW
WHILE THERE IS STILL A COMPLETE SELECTION OF
FURN. MART
SAMPLES
AT
Johnson Furn. Co.
SAVINGS UP TO 60%
5 FLOORS OF FINE FURN.
DEALERS INVITED. NOTE PRICES.
7-8-9 PC. DINING RM. SETS.$49 to $189
5 pc. DINETTE SETS ....$8 to $49
3-4-7 pc. BEDRM. SETS....$39 to $195
DAVENPORTS ....$39 to $115
STUDIO COUCHES ....Up to $59
OCCA. AND LOUNGE CHRS...$5 to $49
SPRINGS, MATTRESSES ......$9 to $29
ODD DRESSERS, CHESTS, BEDS, VANITIES, TABLES, MIRRORS SACRIFICED.
9x12 RUGS, ALL STYLES ...$9 to $89
TWO SHOWROOMS
203 E. OHIO-ST.
TERMS. DELAWARE 9020.
4750 WASHINGT'N
At Cicero-av. Col. 9609

FOR QUICK DISPOSAL
AT GREAT SAVINGS
THOUSANDS OF DOLLARS WORTH OF SAMPLE AND SLIGHTLY USED FURNITURE.
BUY NOW AND SAVE
EASY, CONVENIENT CREDIT TERMS.
Repossessed parlor sets......As low as $25
Sample parlor sets............As low as $35
3 piece bedroom sets.........As low as $29
Kitchen sets, all kinds.......As low as $18
Sofa beds ....As low as $25
Rugs, all sizes ....As low as $19
Sample dining room sets....As low as $20
3 ROOM OUTFIT, slightly used..........$129
3 ROOM OUTFIT, sample group.........$169
NELSON BROS.
OUTLETS
North: 4840 Broadway
South: 6910 Cottage Grove
Op. Tues., Thur., Sat. to 10 p. m. Sun. 5.

Are You Interested?
If you are a responsible party you can take over 3 rooms of beautiful furniture for balance due of $148. Furniture is like new and includes beautiful 2 piece living room set, bedroom set, pull-up chair, lamps, tables, pictures, dishes, and 5 piece dinette set. Will sep'ate. Cash or tms.
222 SO. WABASH
Open Mon., Thu., Sat. to 9:30, Sun. 5.

SPECIAL NOTICE
We are looking for a DEPENDABLE PARTY to take over the balance due on 3 rooms of beautiful repossessed furniture, practically NEW, all for $128. This includes 3 pc. bedrm. set, 2 pc. parlor set, 5 pc. dinette set, table, lamps, and even dishes. Will separate or we will sell entire outfit for as low as $2 weekly. See or call Mr. Mills, credit manager. Open Thur. and Sat. to 9 p. m., daily to 5 p.m. CANAL 3667. OPEN SUNDAY. WAREHOUSE OUTLET, 1232 S. Halsted.

ORDERED SOLD
We want a responsible party to take over balance due on 3 rooms of gorgeous repossessed furniture, like new, for only $125. Includes 3 pc. bedroom set, 2 pc. parlor set, dinette set, tables, rugs, lamps pull up chair, dishes, etc. Will sell complete on easy terms or will separate; free delivery. See or phone MR. BROOKS, credit manager. Phone Eng. 2962. Open Thursday and Saturday evenings till 9:30 6125 S. HALSTED.

WANTED—Reliable Party
TO TAKE OVER FOR BALANCE DUE. Beautiful 3 rooms of furniture. Like new. Parlor set, Bedroom set, Din. set, Rugs, Lamps, Tables, Pictures, Mirrors, Dishes, Silverware, etc. All for $138. Cash or terms $2 weekly. Free delivery. Open Tues., Thurs., Saturday to 9 p. m. [NO FINANCE CO. TO DEAL WITH.] IRVING FURNITURE OUTLET.
7839 S. HALSTED

IMPORTANT NOTICE—Will sell to responsible party complete 3 rooms of modern, beautiful furniture; ONE MONTH OLD; bedroom, living room, dinette, table, rugs, mirrors, lamps, pictures, etc. Originally worth $480. NOW $147; terms. Open evenings. Free delivery.
MEYER'S WAREHOUSE.
455 W. 63D-ST.

MUST BE SOLD AT ONCE.
3 complete rooms beautiful new, modern furniture — BALANCE DUE, $149 Parlor, bedroom and dinette sets, lamps, mirrors, rugs, tables, pictures, etc. Your terms. Free delivery. Open eves. Sun. MEYER'S FURNITURE HOUSE.
4153 W. ROOSEVELT-RD.

MUST BE SOLD AT ONCE
3 r. outfit; repos.; full guar.; positively like new; will transfer account to reliable party in small mo. payments; consisting of living room, bedrm., dinette, tables, rugs, lamps, mirror, compl., $125. Credit Mgr., 1553 W. Chicago-av. Monroe 6351. Open Thurs.-Sat. eves. to 9:30 p. m.

TO be sold at once for UNPAID BALANCE —3 rooms of beautiful furniture; original cost $500; never used; will separate. Terms to responsible party. Real bargain. JOHN MARSHALL FURNITURE CO., 1379 N. MILWAUKEE-AV.
Open Thurs., Sat. eves. to 9 P. M.

VERSCHOORE'S—4040 N. KEDZIE. New fur., rugs, parl., bed., din. set; tms. Open Tues., Thurs., Sat. 9 p. m.

9X12 GEN. ORIENTAL RUG—WAS $395; sac. $50. WALLACE, 228 N. CICERO.

VACUUM clnr. with attachments; infra-red lamp; $45 cash. Dre. 2954, aft. 3:30.

Central.

U-s-e-d R-u-g M-a-r-t
C-L-O-S-I-N-G O-U-T
New-used sample rugs and broadloom carpets at tremendous savings.
3308 W. NORTH. 7339 COTTAGE GR.
MAIN PLANT, 3920 ARMITAGE.

CARPETS AND LINOLEUM—Closing out. Broadl'm carpeting; odd sizes; also 5,000 yds. inlaid; Battleship and Congo'm. 1547 Roosevelt. Tu.-Th.-Sat. eve. Can. 1553.

LINOLEUM laid free—Inlaid, 89c sq. yd.; 12 sq. yd. min. Open Thurs., Sat. eves. Marsh, 4812 N. Western. Ard. 4100.

VAC. Cleaners, $39.95. Innersprg. mattresses, $24.95. Home Furn., 6147 S. Halsted.

South Side.

OUT OF STORAGE
3 Rm. Outfit, like new, $118
Parlor suite, bedroom suite, dining set, rugs, lamps, tables, mirrors, dishes, etc. Will separate. Terms $2 a week.
GROVE STORAGE
4301-13 COTTAGE GROVE. Oak 7200. Open eves. to 9. Sun. to 5. Free delivery.

STORAGE SAMPLES
FURNITURE BARGAINS.
Liv. rm., bedrm., din. rm. sets..$29-$60
Clos. Sun. Op. Tues., Thurs., Sat. till 10.
CITIZENS FURN. & STORAGE,
6231 COTTAGE GROVE.

WE HAVE THE RUGS
275 new 9x12, $28; brdlm. $3 sq. yd. up. 987 unclaim. new 6x9 to 12x18, $3-$69. 75 orientals, 875 yds. carpets, 85c-2.35. CHECKER Cleaners Whse., 1301 W. 63d.

FORMER WHOLESALER. Now selling direct. Hi-grade furniture and rugs. Real buys. Henry M. Goodman, 525 W. 76th-st. Open daily 9-5:30. Thurs., Sat. eves.

USED HARTFORD-SAXON RUGS and carpets—9x12 to 17x40; remnants; used and new wool carpet.
Royalton Rug. 4727 Cottage Grove.

WALNUT INLAID Louis 16th 9 pc. din. suite, $1,200; now $350. Odd dressers, chairs. Schwarts Bros. Stg., 7012 Stony Is.

PAY balance—3 rms. furniture, $114; tms. $1.50 wk. S. H. Furn., 746 E. 71st-st.

REAL BARGAINS in furniture and rugs—Easy terms. IRVING, 7839 S. HALSTED.

ALL KINDS of used furniture, stoves, rugs, etc. Week days only. 6730-42 Cottage Gr.

LATE mod. console radio; also table model radio; exc. cond. Dor. 7386.

Southwest Side.

4 RMS. of furn., almost new; sell entire lot reas. 2445 W. 72d-st. Pro. 9356.

North Side.

4 Comp. Rooms, $119
Parlor suite, bedroom suite, din. set, rugs, lamps, tables, mirrors, dishes, etc. Terms. Interstate Furn Co., 3015 Lincoln-av.

REMER STORAGE SALE—EASY TERMS; PARLOR, BDRM., DIN. FURN., $39 UP; 9x12 RUGS, $15; WILTON RUG, $59; WOOL WIL. BROADLMS., $4.50 SQ. YD. 5822 N. WESTERN—DAILY 6; 2 EVE. 9.

3 ROOMS—$159.
$2 PER WEEK. BRAND NEW Parlor, dinette, 3 pc. bedrm. suites, and spring mattress, pictures, dishes, rug. 3051 LINCOLN-AV. PUBLIC.

LEAVING city due to health. Sacrifice 6 rms. GORGEOUS furniture; Duncan Phyfe din. rm. set; French parlor set, chairs, tables, lamps, bedrm sets, rugs, dishes blankets, etc. Ard. 9763.

10 VAN loads fine used furn.—Cheap; tms Tues., Thurs., Sat. till 9. 2557 N. Clark

3½ RMS. of furn.—Like new; $650 compiete. Also will rent flat, $17 m. Div.3584

USED RUGS—All sizes; Orientals, Domestic. Now on sale. Gordon's, 1249 Devon.

REPOS. 3 rms.—Like new; $99; tms. Eves till 9. ADVANCE Whse., 4342 Broadway

WESTERN Furniture Co., 4646 N. Western —3 rm. sample furn., $179 up; 9x12, 9x

—HOME FURNISHINGS AND FURNITURE—
North Side.

MAPLE FURNITURE
Chicago's largest display of maple furniture, "Haywood-Wakefield." OLD COLONY MAPLE Cushman Colonial Reproductions, Willet, Lewisburg, and other Nationally known lines now on display. If you are in need of anything in maple furniture ride out to us and save money. WALLEN FINE FURNITNURE CO. 3300 N. CLARK-ST. BIT. 2339.
Open Thursday and Saturday eves.

MUST SELL AT ONCE
3 rooms of repossessed furniture including 2 piece parlor set, 3 piece bedroom set, rug, 5 piece dinette set, 2 lamps, 3 tables, mirror. COMPLETE FOR $128. Free delivery.
CASH OR TERMS.
ASK FOR MR. CLARK, CREDIT MAN, at Good Housekeeping Shops, 3047 Lincoln. Op. Thurs. and Sat. till 9:30 p. m.

AUCTION.
Oriental rugs, antiques, imports; 10 complete rooms of furniture and furnishings. The estate of the late John F. Phillips.
THURSDAY, SEPT. 9.
Commencing at 1:30 P. M. on premises.
3100 N. SHERIDAN-RD., APT. 11-C.
Exhibition Wed., Sept. 8, 2 to 5 p. m.
Bit. 7166—MIDWEST AUCTIONEERS.

WESTERN Furniture Co., 4646 N. Western 3 rms. sample furn., $179 up. 9x12, 9x15, 12x15 rugs. Wool Wilton, ½ price. Open daily to 9:30 exc. Wed. Sun. 12-5.

SACRIFICING 5 rms. complete furn.—Steinway Grand, orient. rugs, etc. Kaplan, 3944 Pine Grove-av. Wel. 7551.

DINETTE set, dishes, silverware, beautiful pair of drapes, glassware, kitchen utensils, linens, etc. Wall, 638 Cornelia.

SIMMONS studio lounge, like new, and oriental rugs, etc. 2562 Estes-av. Sheldrake 0244.

MODERN living rm. set and 2 Hollywood beds. Rav. 3248.

BLUE davenport, down cushions; excellent condition. Bri. 9130.

SELLING home—Outstanding living room bed room furniture, drapes. She. 8544.

MODERN 8 piece dining set; like new; private party. Briargate 0051.

Northwest Side.

SAVE—HURRY—SAVE.
COMPLETE LINE OF PRE-WAR parlor, bedrm., dining sets, rugs, coil springs, and INNERSPRING mattresses. Home Furn. Mart, 3660 Irving Park-rd. Cash. Terms. Open Thurs., Sat. to 10 p. m.

BRAND new J. Lind 4 post wd. beds. Other mod. beds, coil sprgs., mattrs., $6.95 ea.; twin insp. studio couches, $29.75; 3 pc. bedrm. suite, $39.75. Cash-terms. Chicago Bedding Co., 2645 Milwaukee. Alb. 1111.

6 PC. bedrm. set, bleached mahog., made by Drexel; dble. bed, glass tops, box springs, and innerspring mattress; 3½ yrs. old. Mulberry 4483.

RUGS—One 9x15 broadloom, one 9x13 hook, 21x2'4" runner, 6x2'4" broadloom. Very good cond., $125 complete. Private party. Call before noon, Irving 8471.

4 RMS. of furn.; garbage burner; oil stv.; washing mach. 3430 Armitage, aft. 6.

West Side.

¾ BED. comp., $15; rug, 8x9, $25; dresser, $10. 307 S. Kedzie-av., Apt. 3A. Eves.

UNCL. rugs—9-12, 8x10, $3-$15. Rug Clns. 4953 Chicago-av. Op. Tu., Thr., Sat. eves.

USED RUGS—All sizes, $3 to $25. LION. 5931 W. Chicago. Op. Tu., Th., Sat. eves.

Venetian Blinds.

SAVE STOREKEEPER'S PROFITS ON FINEST CUSTOM MADE BLINDS. FREE ESTIMATE. CHESAPEAKE 2312.

—HOME FURNISHINGS WANTED—

CALL ROCKWELL 6606
We pay the limit for your refrig., sewing machine, wash. machine, pianos, domestic and oriental rugs, stoves, etc. One piece or complete home. CALL NOW.

Oriental Rugs—Spot Cash
Mandel Brothers will pay high prices for used Chinese and Persian rugs in good condition; all sizes. State 1500, Local 536.

CALL LAKEVIEW 1683
NEED AT ONCE 2-3-4 ROOMS. MOD. FURN. WILL PAY SPOT CASH.

CALL KEDZIE 1300
Good cash prices for used furn., rugs, sew. mach., grand or midget pianos, etc.

CASH IMMEDIATELY
Highest prices—Furniture and Rugs. Prompt service. Phone STEWART 3755.

CALL HYDE PARK 1151
FOR HIGHEST CASH PRICES ON YOUR PIANO, RUGS, REFRIG., STOVES, ETC.

I'LL COME OUT AND PAY YOU HIGHEST CASH PRICES FOR YOUR FURNITURE OR ANY APPLIANCES. CALL CANAL 8875. ANY TIME.

LAWNDALE 4422.
Your own cash prices for PIANOS, RUGS, REFRIG., SEWING MACH., WASHING Machines, Stoves, etc. SEE US FIRST.

CALL US NOW! AUSTIN 1448.
Fairest Cash Prices for your Pianos, Rugs, Refrigerators, Stoves, etc. ONE PIECE OR COMPLETE HOME.

WE PAY FAIREST CASH PRICES. for your Pianos, Rugs, Refrigerators, Sewing Machines, Stoves, and so forth. CALL ROGERS PARK 5030. TODAY!

LAWNDALE 0305 pays your price for used furniture; complete furnishings or odd pieces. NEVADA 3255 after 6 p. m.

JUST STARTING BUSINESS — Will buy whole flats, odd pieces of furniture, rugs, stoves, etc. CALL ATLANTIC 2636.

HIGHEST prices paid for used carpeting, orientals, 9x12 rugs or larger. American Pneumatic Rug Co. Alb. 0171.

SUNNYSIDE 6000 — DELAWARE 1611. Imm. cash for furn., piano, linens, oriental, dom. rugs, sewing mach., stoves, etc.

CALL HAYMARKET 8840.
Highest cash prices paid for furn., rugs, washers, stoves, sewing machines, etc.

WANTED—Furniture, rugs, refrigerator, radio and washer, etc. BEVERLY 8587.

WILLIAMS, BARKER & SEVERN CO EST. 1879, 229 S. WABASH. HAR. 3777.

PARTY needs period furn.—Silv., gr. piano, art obj.; orientals; bric-a-brac. Lon. 7258.

NORTH SIDERS—Furniture, Rugs, Grand pianos bought, sold, exchgd. Div. 3266.

TWIN bed Beauty Rest mattresses, springs; will pay liberal price. Del. 5188.

PARTY needs entire furn. for 10 r. home. Will pay good cash prices. Lon. 7459.

NEVADA 8787—We pay your price. Need furn., rugs at once. After 6. Nev. 0011.

INT. Dec. wts. bedrm., living-dining rm. Orientals, bric-a-brac. Mr. Kay. Lon. 6774

$5 FOR your old parlor set in any cond. We buy any furniture. KEDZIE 3008.

—HOUSEHOLD APPLIANCES—
General.

WANTED—Refrigerators, washers, stoves, elec. sewing machines. Rad. 0212.

PAY cash for refrigs., table top stoves, washing mach. Haymarket 3020. Op. Sun.

ELEC. irons—Recond., for sale; all makes. Guar. American Salvage, 4000 Cottage.

Appliance Repairs.

REFRIGERATORS and ALL ELECTRIC Appliances repaired. SUPERIOR 5523.

Refrigerators.

FROZEN FOOD CABINETS
6-9-12 CUBIC FEET. HOME AND FARM USE. GUARANTEED. 2100 LARRABEE-STREET.

NOW YOU CAN BUY COOLERATOR REFRIGERATORS AT $73.75.
Or have your old refrigerator rebuilt. BERCHTOLD'S. 4912 W. MADISON.

WILL pay premium price for '41 or '42 6 c. f. Servel Refrigerator. Fra. 1694.

Room Heaters.

COLES Hot Blast heater—1942 model: used 2 months. Virginia 1576 after 6 p. m.

Washing Machines and Ironers.

WANTED—Electric washer, any model; private party. Phone Berkshire 3684.

ARMY wife needs portable washing machine. Good condition. Lakeview 6276.

Wanted.

WANTED — USED ELEC. APPLIANCES. All kinds, ANY condition—such as Refrigerators, Vacuums, Flat Irons, Washers, Fans, Motors, etc. WE also BUY any Electric Appliance. DELAWARE 5210.

—BOATS, YACHTS, ETC.—

WANTED — Purchase "Week-ender" or "Coastwise Cruiser" or similar sailing boat, fully found; must be reasonable; to be shipped to west coast; correspondence invited; inspection desired first week October. Arthur H. Smith, 2726 1st-av. South, Seattle, Wash.

BOAT wanted—Cabin cruiser, between 30' and 42'; must be modern and in good condition. Give full details. G. L. Gamp, 2924 Locust, St. Louis, Mo.

4½ H. P. OUTBOARD motor—A1 cond. Sell or trade for 2½ h. p. Cra. 9250.

FOR SALE—OUTBOARD BOATS. MAYPOLE, 5901 W. Madison. Man.10351.

28 FT. Richardson cabin cruiser. $1,600. Village 5283.

CALLEE 16 h. p. outboard 12 ft. speedboat, compl. $250. Perf. cond. Roc. 6767.

—DANCING SCHOOLS—

SPECIALIZE IN BEGINNERS. Lea's Studios, 1041 E. 63d-st. Hyde Park 1113. 1661 E. 79th-st. South Shore 5171.

WE TEACH yng. and old to relax, dance. Private, $1.25; class Mon., 8 p. m., 50c. H. Anderson, 155 N. Clark; 738 Sheridan.

LEARN TO DANCE CORRECTLY—$1 les. Sunny Carroll, 4751 N. Western. Lon. 7978

—MUSICAL AND DRAMATIC—

WANTED—2d bass with fine voice; male choir in Catholic church; must be good reader. Address C X 400, Tribune.

PIANO—Learn the harmony way; lessons day or even.; loop and So. Side studio. Sag. 3758.

—CAMERAS AND OPTICAL GOODS—

CASH FOR YOUR CAMERA-EQUIPMENT. We buy-trade. Op. Tu., Th., Sat. 9. Sun. 5. Bolotin Camera, 729 Roosevelt. Can. 2112.

SPOT CASH FOR YOUR CAMERA. CHICAGO CAMERA CO., 2324 S. Michigan.

—INSTRUCTION—

AIRCRAFT METAL Fabrication course—will sell for any reasonable cash offer. Call Triangle 3777.

SPANISH—Call former Sou. Amer. diplomat for free demonstration. Dea. 1293.

—AIR CONDITIONING—

HAY FEVER SUFFERERS TAKE NOTICE. Closing out a few new units, thoroughly tested to remove 99.92% pollen. J. C. Springer, 35 E. Wacker. Ran. 4816.

—RADIOS, SUPPLIES, AND SERVICE—

WILL BUY table model or combination radios in any cond. Canal 8875. Op. Sun.

Many Killed in Railroad Disaster at Philadelphia—Churchill Gets Honorary Degree

[Associated Press Wirephoto.]

WRECK OF CONGRESSIONAL LIMITED YESTERDAY AT PHILADELPHIA, PA., IN WHICH MANY DIED.
(Story on page 1.)

[Associated Press Photo.]

Chefs from the wrecked Congressional Limted sit dazed near the scene of the wreck. Clothing they salvaged hangs from the control switchboard. (Story on page 1.)

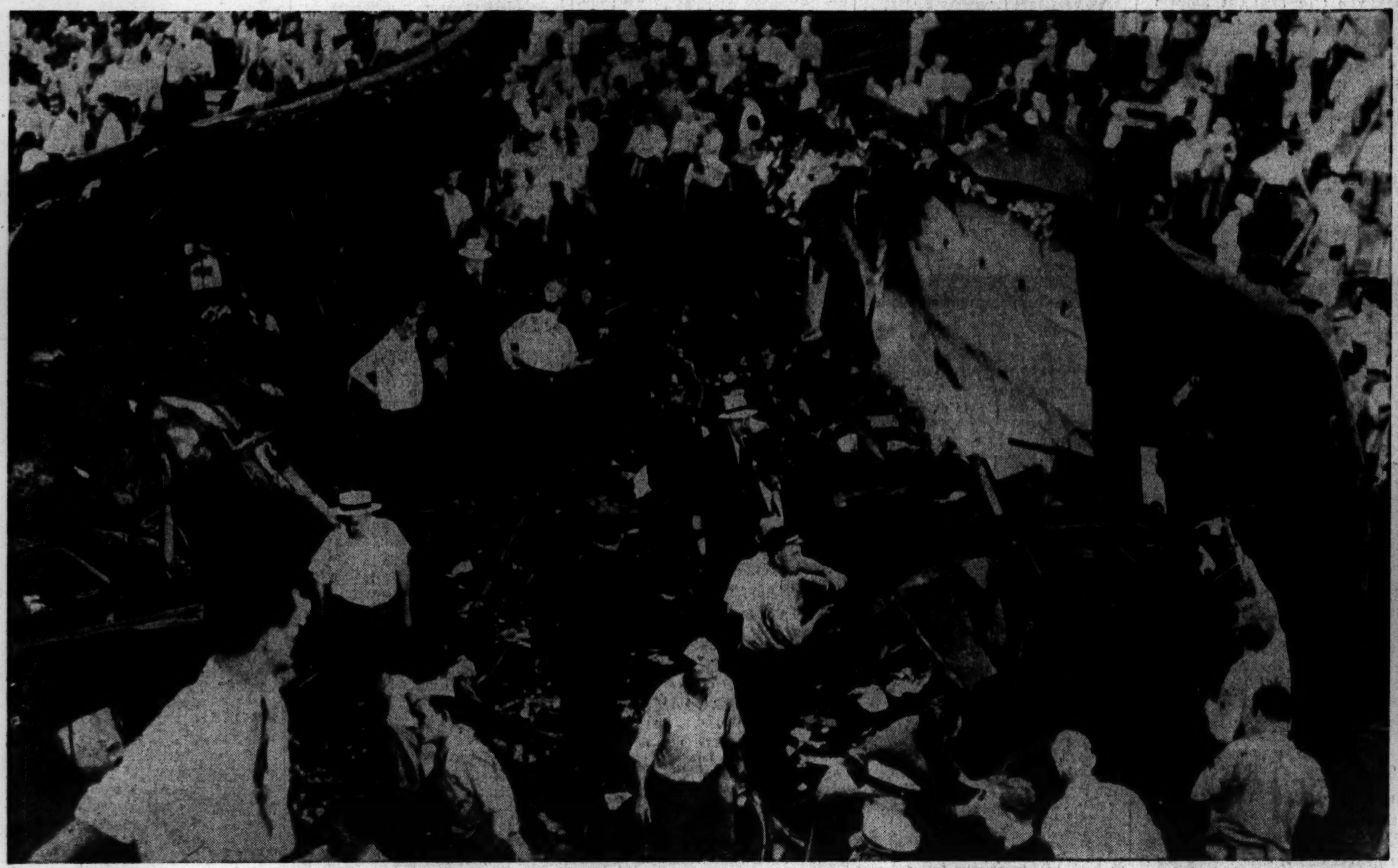

[Associated Press Wirephoto.]

COACH SPLIT IN TWO BY THE WRECK, WITH RESCUERS WORKING BETWEEN THE HALVES.
(Story on page 1.)

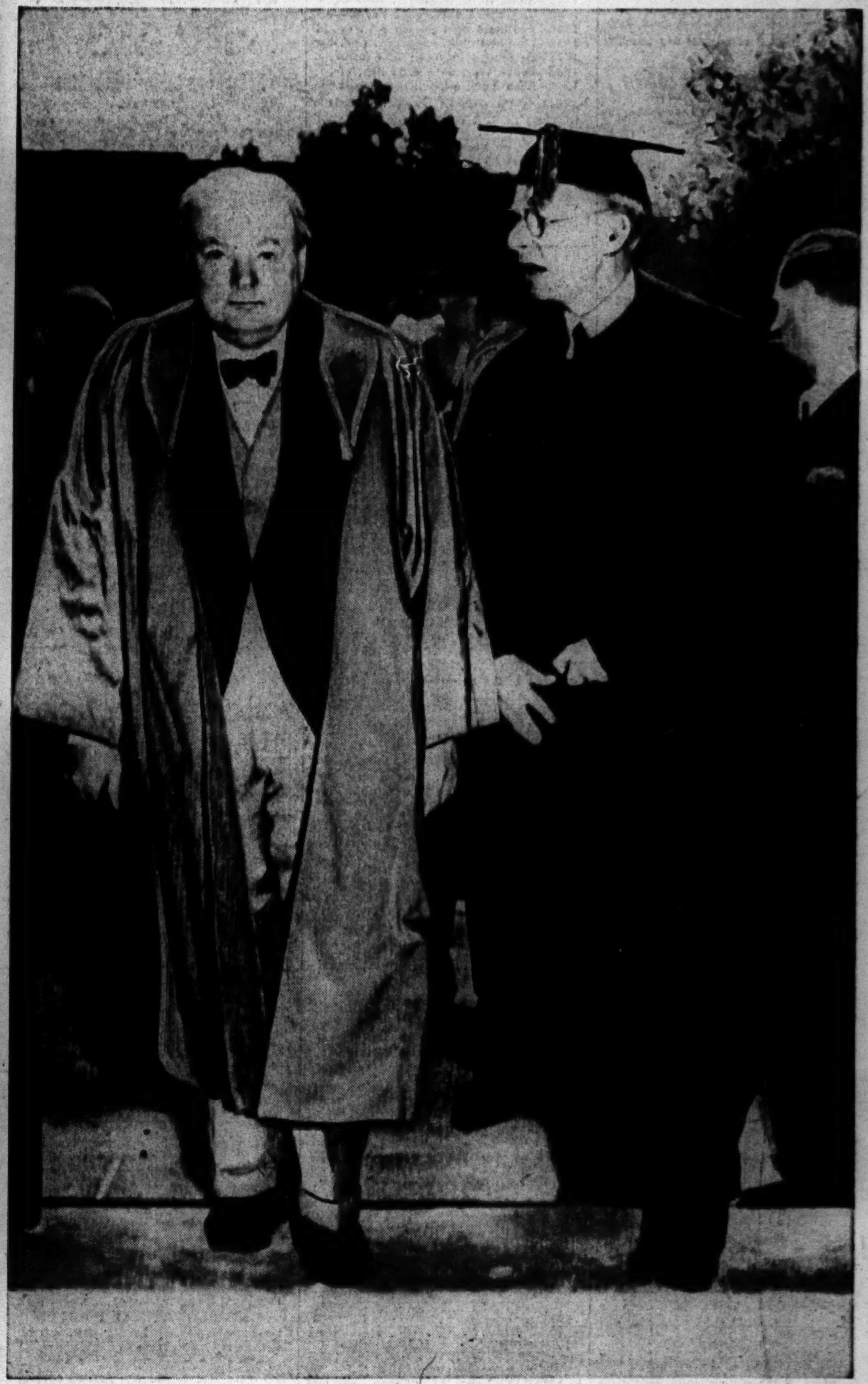

[Acme Telephoto.]

Prime Minister Churchill of Great Britain arriving with James B. Conant, president of Harvard university, to receive an honorary degree from the university.
(Story on page 10.)

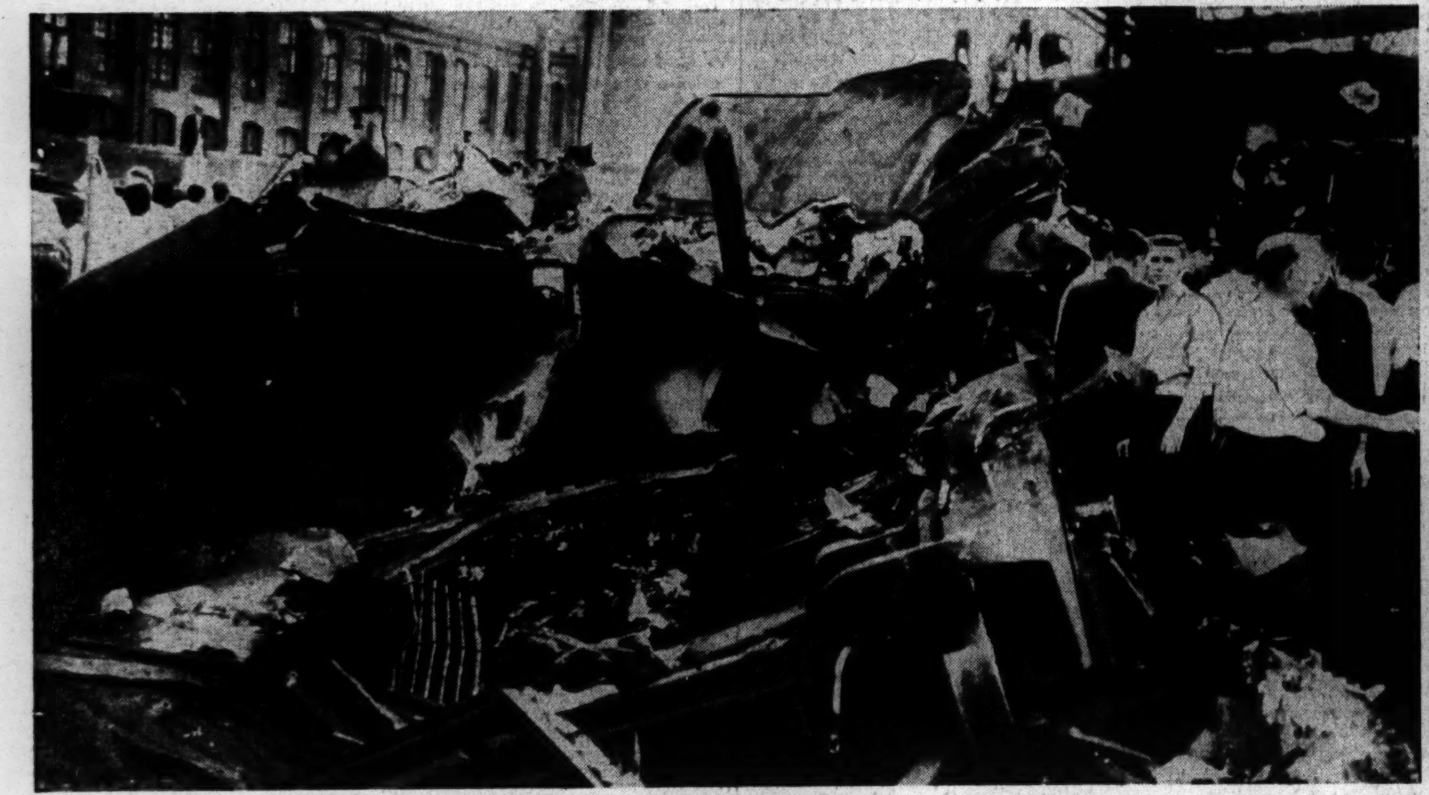

[Associated Press Wirephoto.]

Sections of the crushed coaches of the wrecked Congressional Limited. Workers are shown searching for bodies. In the background two more coaches are shown wedged against a signal tower which straddled right of way at wreck scene.
(Story on page 1.)

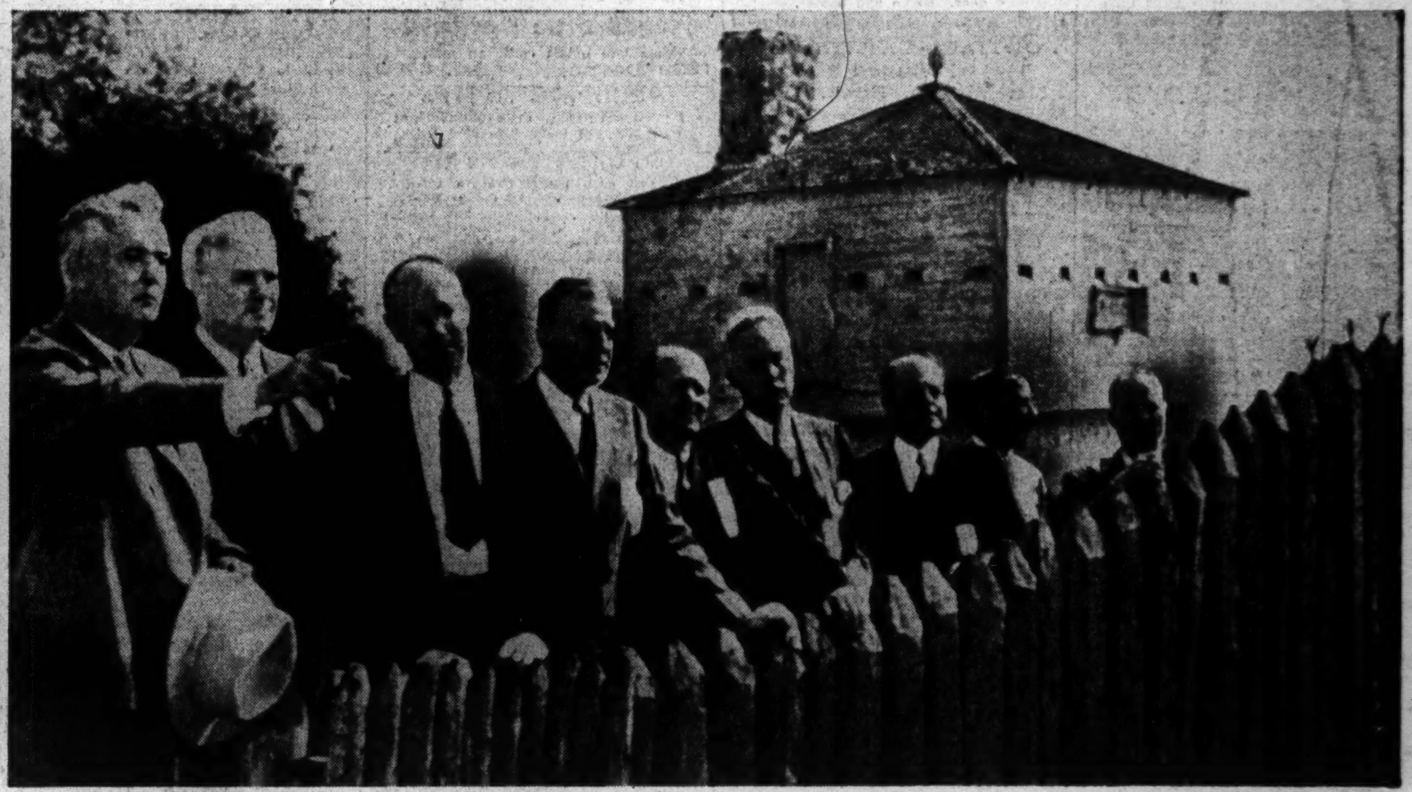

[Associated Press Wirephoto.]

Members of Republican post-war advisory council visiting ancient Fort Mackinac. Left to right: Gov. Kelly of Michigan, Gov. Bricker of Ohio, Sen. Taft of Ohio, Gov. Thye of Minnesota, Gov. Langlie of Washington, Gov. Mills of Vermont, Sen. Austin of Vermont, Rep. Carroll Reece of Tennessee, and Gov. Hickenlooper of Iowa. (Story on page 1.)